

The Rubettes - Sugar Baby Love

♩ = 120,000000

DRUMS
TUBULARBEL
MUTED GTR
FRETLESS
CHOIR AAHS
MELODY
PIZZICATO
VOICE OOHS
VOICE OOHS

♩ = 120,000000

STRINGS
A.PIANO 1

7

DRUMS
TUBULARBEL
MUTED GTR
FRETLESS
CHOIR AAHS

11

DRUMS

MUTED GTR

FRETLESS

MELODY

VOICE OOHs

VOICE OOHs

STRINGS

A.PIANO 1

15

DRUMS

TUBULARBEL

MUTED GTR

FRETLESS

MELODY

VOICE OOHs

VOICE OOHs

STRINGS

A.PIANO 1

19

DRUMS

TUBULARBEL

MUTED GTR

FRETLESS

MELODY

VOICE OOHs

VOICE OOHs

STRINGS

A.PIANO 1

23

DRUMS

TUBULARBEL

MUTED GTR

FRETLESS

MELODY

VOICE OOHs

VOICE OOHs

STRINGS

A.PIANO 1

26

DRUMS

MUTED GTR

FRETLESS

MELODY

PIZZICATO

VOICE OOHS

VOICE OOHS

STRINGS

A.PIANO 1

29

DRUMS

MUTED GTR

FRETLESS

MELODY

PIZZICATO

VOICE OOHS

33

DRUMS

TUBULARBEL

MUTED GTR

FRETLESS

MELODY

PIZZICATO

VOICE OOHs

37

DRUMS

TUBULARBEL

MUTED GTR

FRETLESS

MELODY

PIZZICATO

VOICE OOHs

41

DRUMS

MUTED GTR

FRETLESS

MELODY

PIZZICATO

VOICE OOHS

STRINGS

A.PIANO 1

45

DRUMS

MUTED GTR

FRETLESS

MELODY

VOICE OOHS

STRINGS

A.PIANO 1

50

DRUMS

TUBULARBEL

MUTED GTR

FRETLESS

MELODY

VOICE OOHS

STRINGS

A.PIANO 1

54

DRUMS

TUBULARBEL

MUTED GTR

FRETLESS

MELODY

VOICE OOHS

STRINGS

A.PIANO 1

57

DRUMS

MUTED GTR

FRETLESS

VOICE OOHS

STRINGS

A.PIANO 1

6

3

6

59

DRUMS

MUTED GTR

FRETLESS

MELODY

VOICE OOHS

VOICE OOHS

STRINGS

A.PIANO 1

3

3

3

3

63

DRUMS

TUBULARBEL

MUTED GTR

FRETLESS

MELODY

VOICE OOHs

VOICE OOHs

STRINGS

A.PIANO 1

67

DRUMS

TUBULARBEL

MUTED GTR

FRETLESS

MELODY

VOICE OOHs

VOICE OOHs

STRINGS

A.PIANO 1

71

DRUMS

TUBULARBEL

MUTED GTR

FRETLESS

MELODY

VOICE OOHS

VOICE OOHS

STRINGS

A.PIANO 1

74

DRUMS

MUTED GTR

FRETLESS

MELODY

PIZZICATO

VOICE OOHS

VOICE OOHS

STRINGS

A.PIANO 1

77

DRUMS

MUTED GTR

FRETLESS

MELODY

PIZZICATO

VOICE OOHs

81

DRUMS

TUBULARBEL

MUTED GTR

FRETLESS

MELODY

PIZZICATO

VOICE OOHs

85

DRUMS

TUBULARBEL

MUTED GTR

FRETLESS

MELODY

PIZZICATO

VOICE OOHs

89

DRUMS

MUTED GTR

FRETLESS

PIZZICATO

VOICE OOHs

STRINGS

A.PIANO 1

93

DRUMS

MUTED GTR

FRETLESS

VOICE OOHs

STRINGS

A.PIANO 1

98

DRUMS

TUBULARBEL

MUTED GTR

FRETLESS

MELODY

VOICE OOHS

STRINGS

A.PIANO 1

102

DRUMS

TUBULARBEL

MUTED GTR

FRETLESS

MELODY

VOICE OOHS

STRINGS

A.PIANO 1

105

DRUMS

MUTED GTR

FRETLESS

VOICE OOHS

STRINGS

A.PIANO 1

6

3

6

107

DRUMS

MUTED GTR

FRETLESS

MELODY

VOICE OOHS

VOICE OOHS

STRINGS

A.PIANO 1

3

3

3

3

111

DRUMS

TUBULARBEL

MUTED GTR

FRETLESS

MELODY

VOICE OOHs

VOICE OOHs

STRINGS

A.PIANO 1

115

DRUMS

TUBULARBEL

MUTED GTR

FRETLESS

MELODY

PIZZICATO

VOICE OOHs

VOICE OOHs

STRINGS

A.PIANO 1

MUTED GTR

A.PIANO 1

127

MUTED GTR

A.PIANO 1

136

The Rubettes - Sugar Baby Love

DRUMS

♩ = 120,000000

4/4

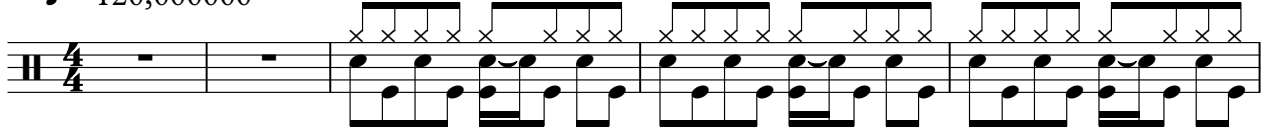

6

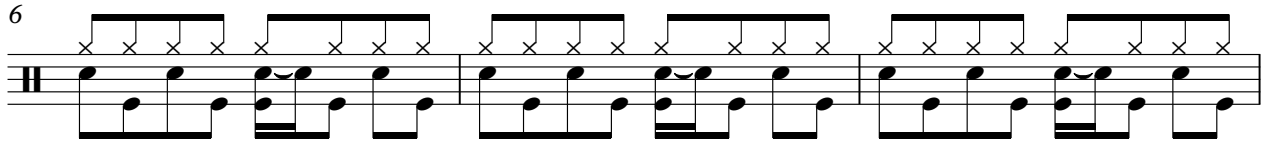

9

12

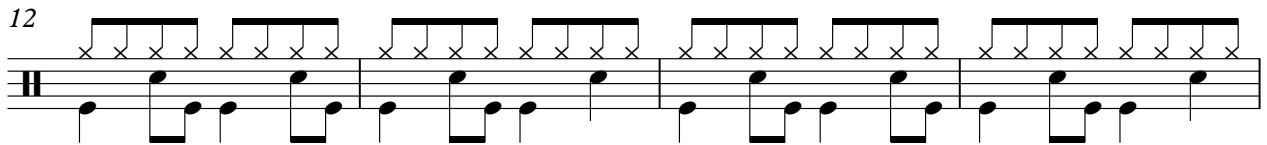

16

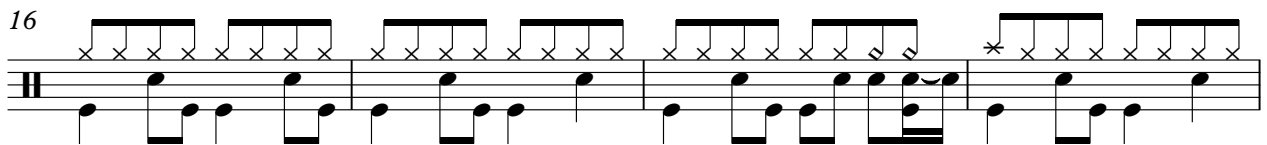

20

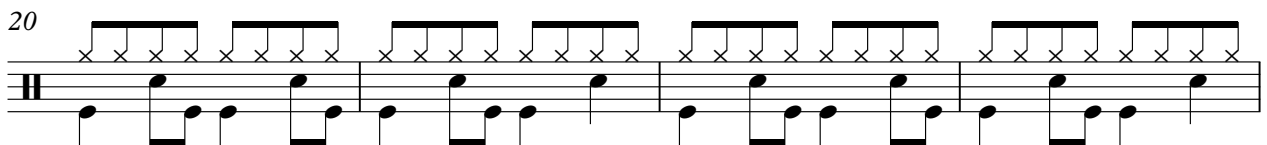

24

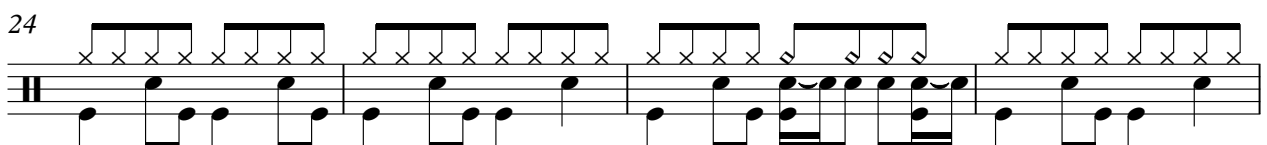

28

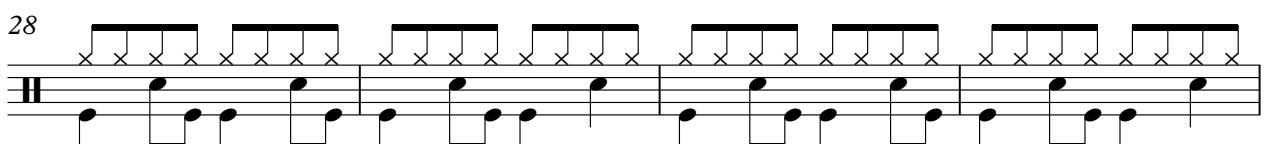

32

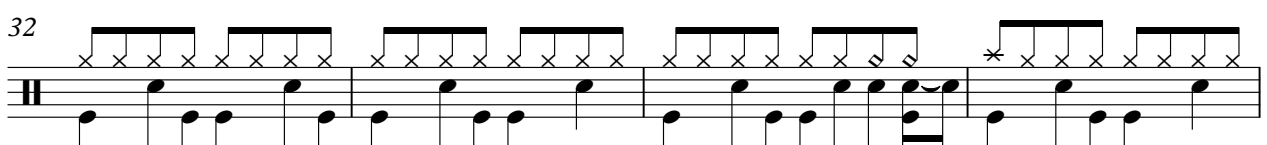

36

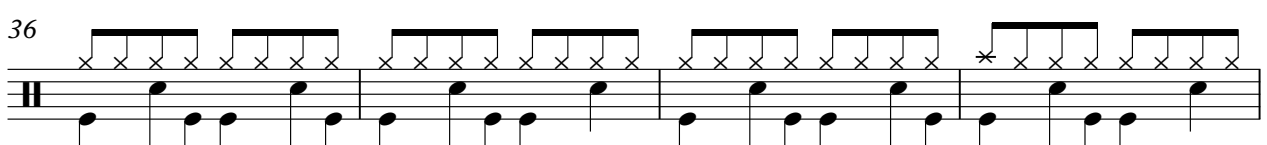

V.S.

40

44

48

52

56

60

64

68

72

76

DRUMS

80

84

88

92

96

100

104

107

111

115

TUBULARBEL

The Rubettes - Sugar Baby Love

♩ = 120,000000

9

20

35

52

67

74

99

112

5

9

12

9

9

12

9

28

The Rubettes - Sugar Baby Love

MUTED GTR

♩ = 120,000000

7

12

17

22

27

32

37

42

47

V.S.

102

107

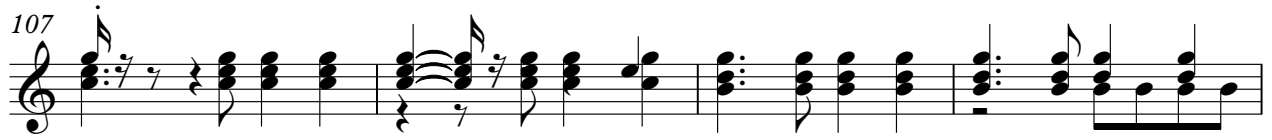

111

115

123

132

138

FRETLESS

The Rubettes - Sugar Baby Love

♩ = 120,000000

6

10

14

19

24

28

33

38

43

V.S.

96

101

106

110

115

28

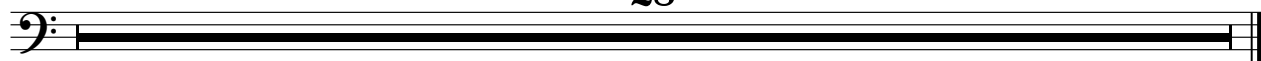

CHOIR AAHS

The Rubettes - Sugar Baby Love

♩ = 120,000000

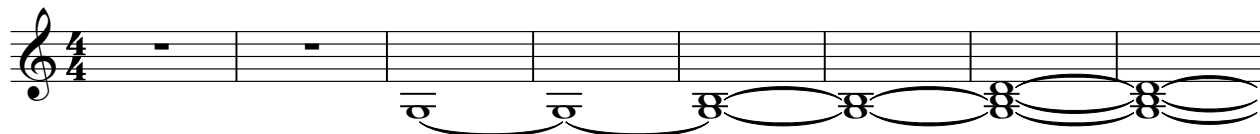

9

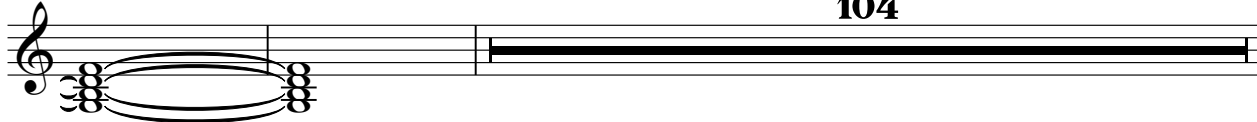

104

115

28

The Rubettes - Sugar Baby Love

MELODY

♩ = 120,000000

9

14

20

26

31

37

43

50

54

2

MELODY

59

64

70

76

82

87

100

107

112

PIZZICATO

The Rubettes - Sugar Baby Love

♩ = 120,000000

25

29

32

35

38

41

32

75

79

82

85

V.S.

2

PIZZICATO

88

90

115

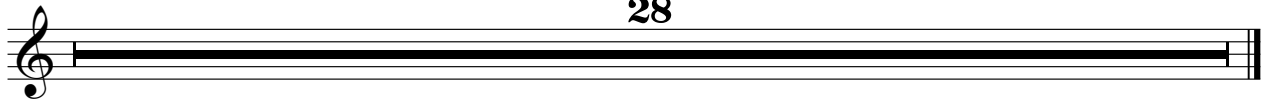

The Rubettes - Sugar Baby Love

VOICE OOHS

♩ = 120,000000

9

15

21

26

32

63

69

74

32

110

3

115

28

The Rubettes - Sugar Baby Love

VOICE OOHS

♩ = 120,000000

9

13

17

20

23

26

30

33

36

39

V.S.

42

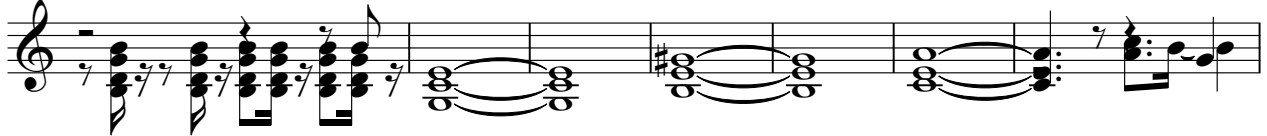

49

54

58

62

65

68

71

74

78

VOICE OOHS

81

84

87

90

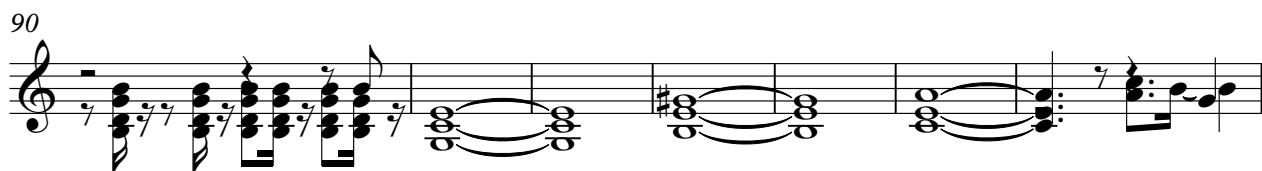

97

102

106

110

112

115

28

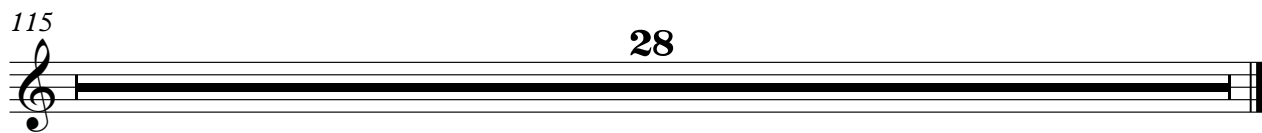

The Rubettes - Sugar Baby Love

STRINGS

♩ = 120,000000

9

15

21

26

48

55

60

66

71

16

2

STRINGS

91

99

105

109

115

28

The Rubettes - Sugar Baby Love

A.PIANO 1

♩ = 120,000000

9

13

16

19

22

25

26

6

3

3

17

2

A.PIANO 1

44

49

55

58

60

63

66

69

72

74

A.PIANO 1

92

97

103

106

108

111

114

121

130

137