

2

8

DRUMS

CLEAN GTR

CLEAN GTR

ACOU BASS

11

DRUMS

CLEAN GTR

CLEAN GTR

ACOU BASS

14

DRUMS

CLEAN GTR

CLEAN GTR

ACOU BASS

MELODY

17

DRUMS

CLEAN GTR

ACOU BASS

MELODY

20

DRUMS

CLEAN GTR

ACOU BASS

MELODY

A.PIANO 1

21

DRUMS

CLEAN GTR

ACOU BASS

MELODY

A.PIANO 1

23

DRUMS

CLEAN GTR

ACOU BASS

MELODY

A.PIANO 1

25

DRUMS

CLEAN GTR

ACOU BASS

MELODY

A.PIANO 1

27

DRUMS

CLEAN GTR

CLEAN GTR

ACOU BASS

MELODY

A.PIANO 1

29

DRUMS

CLEAN GTR

CLEAN GTR

ACOU BASS

MELODY

A.PIANO 1

31

DRUMS

CLEAN GTR

CLEAN GTR

ACOU BASS

MELODY

A.PIANO 1

33

DRUMS

CLEAN GTR

CLEAN GTR

ACOU BASS

MELODY

A.PIANO 1

35

DRUMS

CLEAN GTR

ACOU BASS

MELODY

A.PIANO 1

36

DRUMS

CLEAN GTR

CLEAN GTR

ACOU BASS

MELODY

A.PIANO 1

3

38

DRUMS

CLEAN GTR

ACOU BASS

MELODY

A.PIANO 1

3

40

DRUMS

CLEAN GTR

ACOU BASS

MELODY

A.PIANO 1

42

DRUMS

CLEAN GTR

ACOU BASS

MELODY

A.PIANO 1

44

DRUMS

CLEAN GTR

ACOU BASS

MELODY

A.PIANO 1

6

3

46

DRUMS

CLEAN GTR

ACOU BASS

MELODY

A.PIANO 1

3

51

DRUMS

CLEAN GTR

CLEAN GTR

ACOU BASS

MELODY

A.PIANO 1

53

DRUMS

CLEAN GTR

ACOU BASS

MELODY

A.PIANO 1

54  13

DRUMS 

CLEAN GTR 

CLEAN GTR 

ACOU BASS 

MELODY 

A.PIANO 1 

56 

DRUMS 

CLEAN GTR 

CLEAN GTR 

ACOU BASS 

MELODY 

A.PIANO 1 

58

DRUMS

CLEAN GTR

CLEAN GTR

ACOU BASS

MELODY

A.PIANO 1

60

DRUMS

CLEAN GTR

CLEAN GTR

ACOU BASS

MELODY

A.PIANO 1

6 3 3 3

62  15

DRUMS

CLEAN GTR

CLEAN GTR

ACOU BASS

MELODY

A.PIANO 1

64 

DRUMS

CLEAN GTR

ACOU BASS

A.PIANO 1

66

DRUMS

CLEAN GTR

ACOU BASS

A.PIANO 1

68

DRUMS

CLEAN GTR

CLEAN GTR

ACOU BASS

A.PIANO 1

70  17

DRUMS 

CLEAN GTR 

CLEAN GTR 

ACOU BASS 

A.PIANO 1 

72  17

DRUMS 

CLEAN GTR 

CLEAN GTR 

ACOU BASS 

A.PIANO 1 

73

DRUMS

CLEAN GTR

CLEAN GTR

ACOU BASS

A.PIANO 1

75

DRUMS

CLEAN GTR

CLEAN GTR

ACOU BASS

A.PIANO 1

77

DRUMS

CLEAN GTR

ACOU BASS

A.PIANO 1

79

DRUMS

CLEAN GTR

CLEAN GTR

ACOU BASS

A.PIANO 1

81

DRUMS

CLEAN GTR

CLEAN GTR

ACOU BASS

A.PIANO 1

83

DRUMS

CLEAN GTR

CLEAN GTR

ACOU BASS

A.PIANO 1

85 21

DRUMS

CLEAN GTR

CLEAN GTR

ACOU BASS

A.PIANO 1

87

DRUMS

CLEAN GTR

ACOU BASS

MELODY

A.PIANO 1

89

DRUMS

CLEAN GTR

ACOU BASS

MELODY

A.PIANO 1

91

DRUMS

CLEAN GTR

ACOU BASS

MELODY

A.PIANO 1

93 23

DRUMS

CLEAN GTR

ACOU BASS

MELODY

A.PIANO 1

95

DRUMS

CLEAN GTR

ACOU BASS

MELODY

A.PIANO 1

97

DRUMS

CLEAN GTR

ACOU BASS

MELODY

A.PIANO 1

99

DRUMS

CLEAN GTR

CLEAN GTR

ACOU BASS

MELODY

A.PIANO 1

101  25

DRUMS 

CLEAN GTR 

CLEAN GTR 

ACOU BASS 

MELODY 

A.PIANO 1 

103 

DRUMS 

CLEAN GTR 

CLEAN GTR 

ACOU BASS 

MELODY 

A.PIANO 1 

105

DRUMS

CLEAN GTR

CLEAN GTR

ACOU BASS

MELODY

A.PIANO 1

6 3

107

DRUMS

CLEAN GTR

CLEAN GTR

ACOU BASS

MELODY

A.PIANO 1

6 3 6 6

109 27

DRUMS

CLEAN GTR

CLEAN GTR

ACOU BASS

MELODY

A.PIANO 1

110

DRUMS

CLEAN GTR

CLEAN GTR

ACOU BASS

MELODY

A.PIANO 1

111

DRUMS

CLEAN GTR

CLEAN GTR

ACOU BASS

MELODY

A.PIANO 1

DRUMS

The Scorpions - Johnny B Goode

♩ = 170,000565

4

9

14

19

24

29

34

39

44

49

V.S.

DRUMS

54

59

64

68

73

78

82

87

92

97

DRUMS

102

107

110

CLEAN GTR

# The Scorpions - Johnny B Goode

♩ = 170,000565

6

10

14 **12**

30

36 **14**

54

58

CLEAN GTR

63

67

71

75

79

83

87

**13**

104

109

**2**

♩ = 170,000565

6

10

14

18

22

26

30

34

38

42

92

96

100

104

108

111

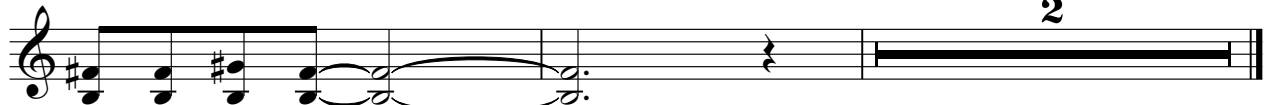

61

The Scorpions - Johnny B Goode

MELODY

♩ = 170,000565

**13**

18

22

26

30

34

39

43

47

51

V.S.

The Scorpions - Johnny B Goode

A.PIANO 1

♩ = 170,000565

18

21

23

26

28

30

32

34

36

38

V.S.

A.PIANO 1

64

68

71

73

75

79

82

86

88

91

V.S.

A.PIANO 1
