

# The Shadows - Apache 2

♩ = 135,047531

Musical score for the first system of 'Apache 2'. The score is in 4/4 time and features the following instruments: Percussion, four Jazz Guitars, Fretless Electric Bass, Alto, Tape Sampler Keyboard [Strings], and Violoncello. The tempo is marked as ♩ = 135,047531. The Percussion part has a complex rhythmic pattern with 'x' marks indicating specific sounds. The other instruments are mostly silent in this section, with some activity in the fourth measure.

(C)1993 Backbeat Studio  
(C)1993 Backbeat Studio

6

8

10

12

14

16

18

20

26

28

30

32

34

Perc.

J. Gtr.

J. Gtr.

E. Bass

A.

Tape Smp. Str

Vc.

36

Perc.

J. Gtr.

J. Gtr.

E. Bass

A.

Tape Smp. Str

Vc.

38

Perc.

J. Gtr.

J. Gtr.

E. Bass

Tape Smp. Str

Vc.

40

Perc.

J. Gtr.

J. Gtr.

E. Bass

Tape Smp. Str

Vc.

42

Perc.

J. Gtr.

J. Gtr.

E. Bass

A.

Tape Smp. Str

Vc.

44

Perc.

J. Gtr.

J. Gtr.

E. Bass

A.

Tape Smp. Str

Vc.

46

48

50

52

54

Perc.

J. Gtr.

J. Gtr.

E. Bass

Vc.

56

Perc.

J. Gtr.

J. Gtr.

E. Bass

Vc.

58

Perc.

J. Gtr.

J. Gtr.

J. Gtr.

J. Gtr.

E. Bass

Tape Smp. Str

Vc.

60

Perc.

J. Gtr.

J. Gtr.

J. Gtr.

J. Gtr.

E. Bass

Tape Smp. Str

Vc.

66

68

70

Perc.

J. Gtr.

J. Gtr.

E. Bass

A.

Tape Smp. Str

Vc.

72

Perc.

J. Gtr.

J. Gtr.

E. Bass

A.

Tape Smp. Str

Vc.

74

Perc.

J. Gtr.

J. Gtr.

E. Bass

Tape Smp. Str

Vc.

76

Perc.

J. Gtr.

J. Gtr.

E. Bass

Tape Smp. Str

Vc.

78

Perc.

J. Gtr.

J. Gtr.

E. Bass

A.

Tape Smp. Str

Vc.

80

Perc.

J. Gtr.

J. Gtr.

E. Bass

A.

Tape Smp. Str

Vc.

82

84

86

88

90

92

94

Perc. J. Gtr. J. Gtr. E. Bass Tape Smp. Str

96

Perc. J. Gtr. J. Gtr. E. Bass Tape Smp. Str

98

Perc. J. Gtr. J. Gtr. E. Bass Tape Smp. Str

Perc.

J. Gtr.

J. Gtr.

E. Bass

Tape Smp. Str

Percussion

The Shadows - Apache 2

♩ = 135,047531

4

6

9

14

19

24

28

32

36

(C)1993 Backbeat Studio  
(C)1993 Backbeat Studio

V.S.

40

44

49

54

58

63

68

72

76

80

85

89

93

95

98

100

♩ = 135,047531

3

8

15

21

9

3

35

40

15

59

5

68

3

74

77

12

(C)1993 Backbeat Studio  
(C)1993 Backbeat Studio

2

Jazz Guitar

92

97

♩ = 135,047531

23

25

28

31

12

45

48

51

54

57

3

(C)1993 Backbeat Studio  
(C)1993 Backbeat Studio

63

66

81

84

87

90

♩ = 135,047531

21 34

58

6

67

31 3

(C)1993 Backbeat Studio  
(C)1993 Backbeat Studio

♩ = 135,047531

2

6

9

11

13

15

17

19

21

23

(C)1993 Backbeat Studio  
(C)1993 Backbeat Studio

V.S.

25

27

29

31

33

35

37

39

41

43

45

47

49

51

54

57

60

62

64

67

V.S.

69

71

73

75

77

79

81

83

85

87

89

91

94

98

100

♩ = 135,047531

3

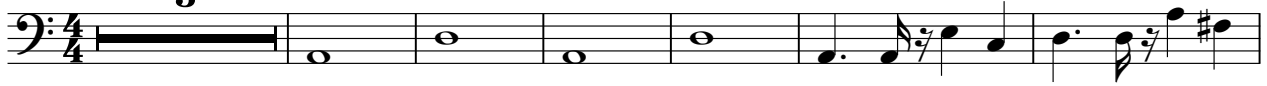

10

15

20

25

30

35

40

45

50

55

59

64

69

74

79

84

89

95

Alto

The Shadows - Apache 2

♩ = 135,047531

33 6

42

26

71

6

80

19 3

(C)1993 Backbeat Studio  
(C)1993 Backbeat Studio

Tape Sampler Keyboard [Strings] The Shadows - Apache 2

♩ = 135,047531

3

12

21

30

39

48

7

7

59

3

(C)1993 Backbeat Studio  
(C)1993 Backbeat Studio

Tape Sampler Keyboard [Strings]

67

76

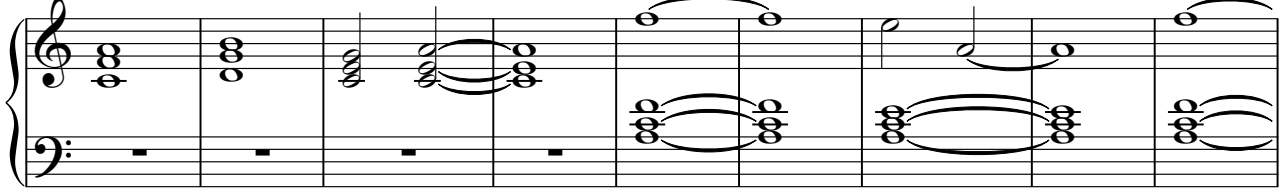

85

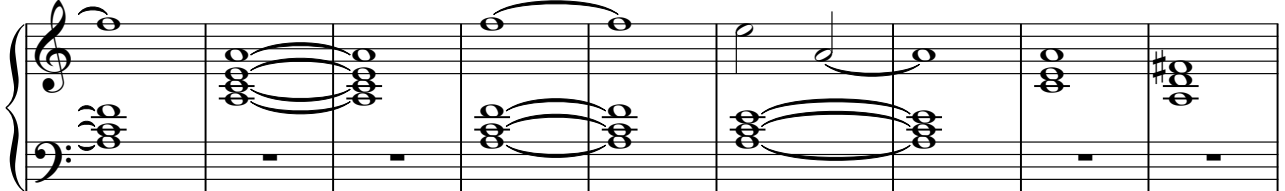

94

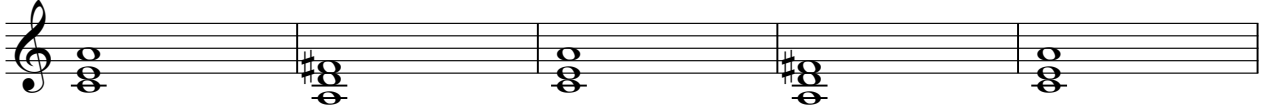

99

Violoncello

The Shadows - Apache 2

♩ = 135,047531

7

9

11

13

15

17

19

21

23

25

(C)1993 Backbeat Studio  
(C)1993 Backbeat Studio

V.S.

27

29

31

34

37

40

43

45

47

49

51

54

57

60

62

64

67

70

73

76

V.S.

79

81

83

85

87

89

91

