

The Shadows - Atlantis 1

♩ = 121,030212

(C)1993 Backbeat Studio
(C)1993 Backbeat Studio

5

8

11

Perc.

J. Gtr.

J. Gtr.

J. Gtr.

E. Bass

Tape Smp. Str

Syn. Str.

14

Perc.

J. Gtr.

J. Gtr.

J. Gtr.

E. Bass

Tape Smp. Str

Syn. Str.

17

Perc.

J. Gtr.

J. Gtr.

J. Gtr.

E. Bass

Tape Smp. Str

Syn. Str.

20

Perc.

J. Gtr.

J. Gtr.

J. Gtr.

E. Bass

Tape Smp. Str

Syn. Str.

23

Perc.

J. Gtr.

J. Gtr.

J. Gtr.

E. Bass

Tape Smp. Str

Syn. Str.

26

Perc.

J. Gtr.

J. Gtr.

J. Gtr.

E. Bass

Tape Smp. Str

Syn. Str.

FX 5

29

Perc.

J. Gtr.

J. Gtr.

J. Gtr.

E. Bass

Tape Smp. Str

Syn. Str.

FX 5

Vla.

32

Perc.

J. Gtr.

J. Gtr.

J. Gtr.

E. Bass

Tape Smp. Str

Syn. Str.

FX 5

Vla.

35

Perc.

J. Gtr.

J. Gtr.

J. Gtr.

E. Bass

Tape Smp. Str.

Syn. Str.

Syn. Str.

FX 5

Vc.

38

Perc.

J. Gtr.

J. Gtr.

J. Gtr.

E. Bass

Tape Smp. Str.

Syn. Str.

Syn. Str.

41

Perc.

J. Gtr.

J. Gtr.

J. Gtr.

E. Bass

Tape Smp. Str.

Syn. Str.

44

Perc.

J. Gtr.

J. Gtr.

J. Gtr.

E. Bass

Tape Smp. Str.

Syn. Str.

Syn. Str.

47

Perc.

J. Gtr.

J. Gtr.

J. Gtr.

E. Bass

Tape Smp. Str

50

Perc.

J. Gtr.

J. Gtr.

J. Gtr.

E. Bass

Tape Smp. Str

Syn. Str.

53

Perc.

J. Gtr.

J. Gtr.

J. Gtr.

E. Bass

Tape Smp. Str

Syn. Str.

Syn. Str.

FX 5

56

Perc.

J. Gtr.

J. Gtr.

J. Gtr.

E. Bass

Tape Smp. Str

Syn. Str.

FX 5

Vla.

59 Perc. J. Gtr. J. Gtr. J. Gtr. E. Bass

Tape Smp. Str. Syn. Str. FX 5 Vc.

62 Perc. J. Gtr. J. Gtr. J. Gtr. E. Bass

Tape Smp. Str. Syn. Str. Syn. Str. FX 5 Vc.

65

Perc.

J. Gtr.

J. Gtr.

J. Gtr.

E. Bass

Tape Smp. Str

Syn. Str.

Syn. Str.

FX 5

68

Perc.

J. Gtr.

J. Gtr.

J. Gtr.

E. Bass

Tape Smp. Str

Syn. Str.

Syn. Str.

71

74

77

Perc.

J. Gtr.

J. Gtr.

J. Gtr.

E. Bass

Tape Smp. Str

Syn. Str.

80

Perc.

J. Gtr.

J. Gtr.

J. Gtr.

E. Bass

Tape Smp. Str

Syn. Str.

83

Perc.

J. Gtr.

J. Gtr.

J. Gtr.

E. Bass

Tape Smp. Str

Syn. Str.

86

Perc.

J. Gtr.

J. Gtr.

J. Gtr.

E. Bass

Tape Smp. Str

Syn. Str.

The Shadows - Atlantis 1

Percussion

♩ = 121,030212
2

6

10

14

18

22

26

29

33

36

(C)1993 Backbeat Studio
(C)1993 Backbeat Studio

V.S.

40

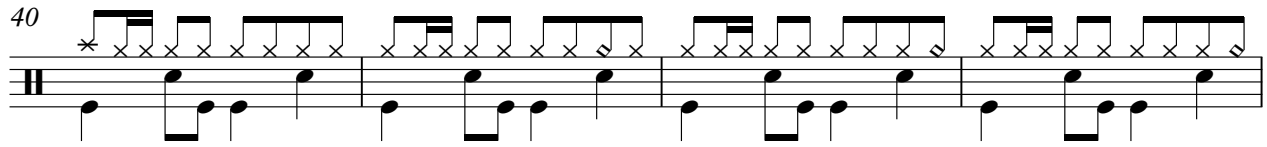

44

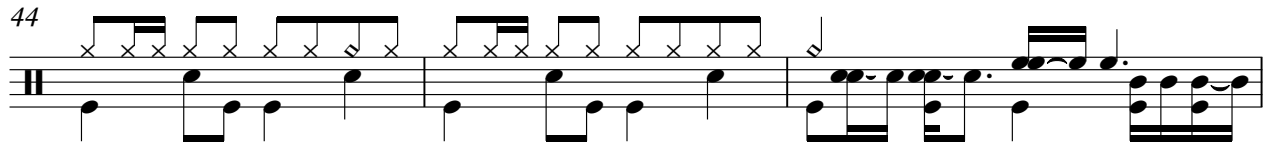

47

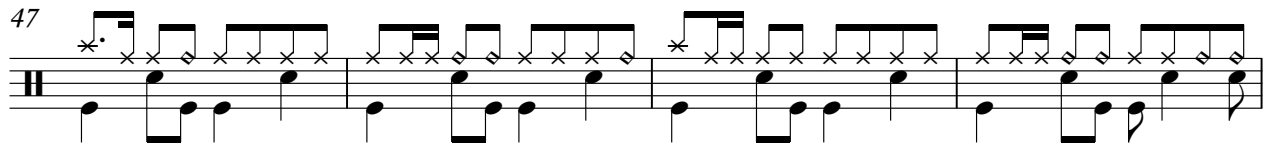

51

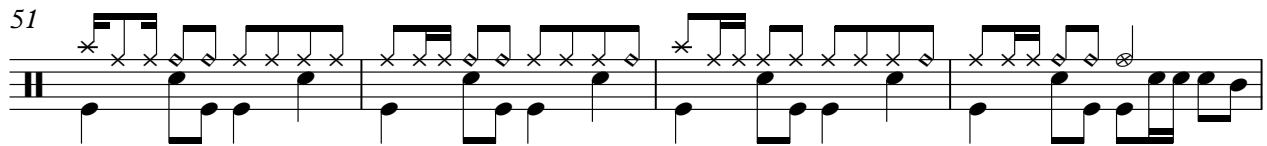

55

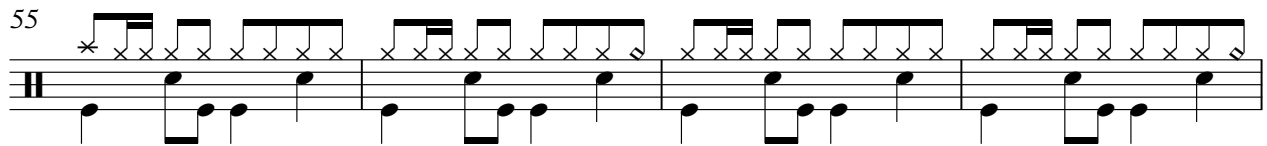

59

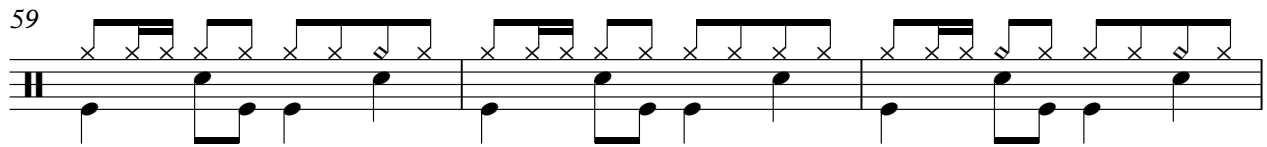

62

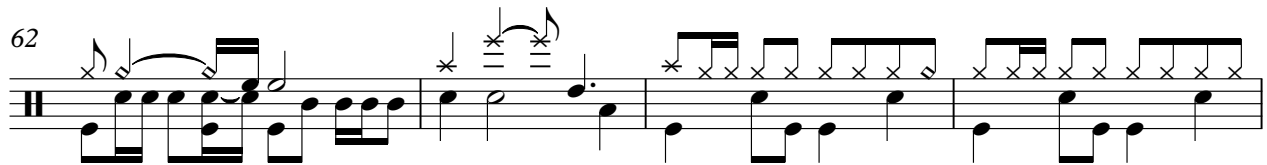

66

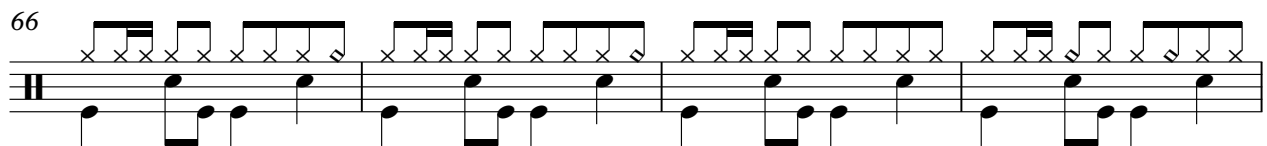

70

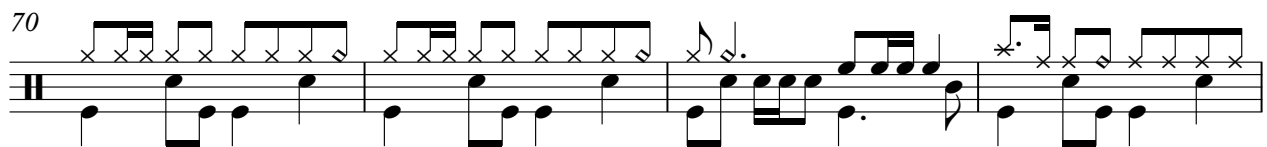

74

Percussion

78

81

85

♩ = 121,030212

6

11

16

23

29

33

(C)1993 Backbeat Studio
(C)1993 Backbeat Studio

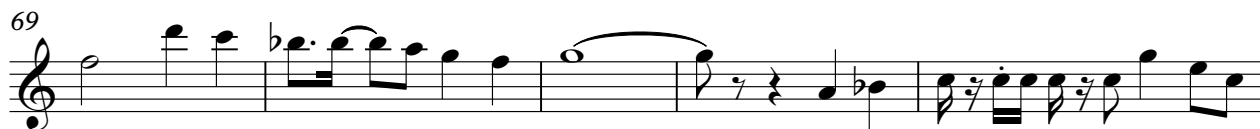
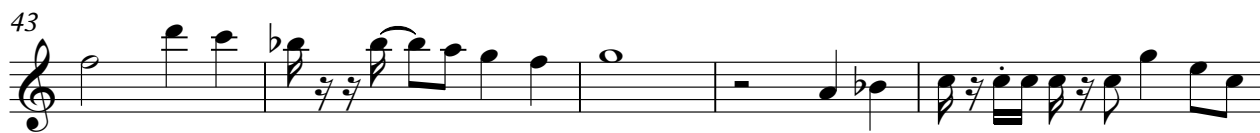
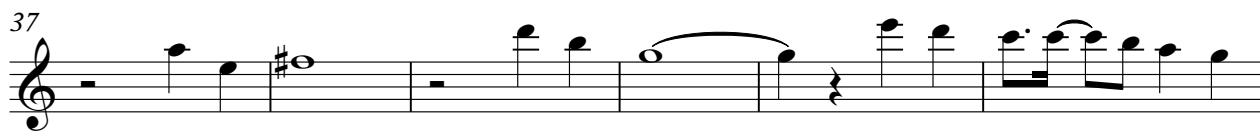

87

2

♩ = 121,030212

2

5

7

9

11

13

15

17

19

21

23

25

27

29

31

33

35

38

40

42

V.S.

66

68

70

72

74

76

78

80

83

85

87

♩ = 121,030212

(C)1993 Backbeat Studio
(C)1993 Backbeat Studio

V.S.

44

46

48

50

52

54

56

58

60

62

V.S.

65

67

69

71

73

75

77

79

81

83

85

87

♩ = 121,030212

2

7

12

17

22

27

32

37

42

47

52

57

62

67

72

77

82

86

2

Tape Sampler Keyboard [Strings] The Shadows - Atlantis 1

♩ = 121,030212

2

9

9

18

18

27

27

36

36

45

45

(C)1993 Backbeat Studio
(C)1993 Backbeat Studio

V.S.

53

62

71

79

85

Synth Strings

The Shadows - Atlantis 1

♩ = 121,030212

10

17

23

29

36

43

8

55

62

69

72

18

(C)1993 Backbeat Studio
(C)1993 Backbeat Studio

Synth Strings

The Shadows - Atlantis 1

♩ = 121,030212

6

11 26

41 4 4

53 8

66

72 4

81

85

87 2

(C)1993 Backbeat Studio
(C)1993 Backbeat Studio

FX 5 (Brightness)

The Shadows - Atlantis 1

♩ = 121,030212

27

34

18

58

65

23

(C)1993 Backbeat Studio
(C)1993 Backbeat Studio

Viola

The Shadows - Atlantis 1

♩ = 121,030212

30

33

24

58

32

(C)1993 Backbeat Studio
(C)1993 Backbeat Studio

Violoncello

The Shadows - Atlantis 1

♩ = 121,030212

34

34

38

23

38

63

27

63

(C)1993 Backbeat Studio
(C)1993 Backbeat Studio