

The Shadows - BRASIL

♩ = 111,000114

DRUMS 

STEEL GTR 

MELODY 

MUTED GTR 

JAZZ GTR 

FRETLESS 

4 

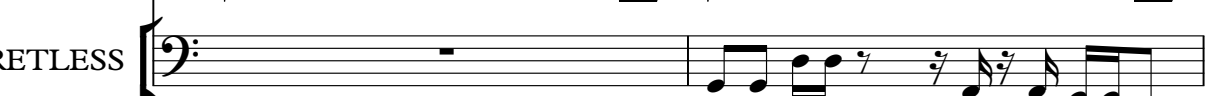
6 

8 

10

DRUMS

STEEL GTR

MUTED GTR

FRETLESS

12

DRUMS

STEEL GTR

MELODY

MUTED GTR

FRETLESS

14

DRUMS

STEEL GTR

MELODY

MUTED GTR

FRETLESS

16

DRUMS

STEEL GTR

MELODY

MUTED GTR

FRETLESS

18

DRUMS

STEEL GTR

MELODY

MUTED GTR

FRETLESS

20

DRUMS

STEEL GTR

MELODY

MUTED GTR

FRETLESS

22

DRUMS

STEEL GTR

MELODY

MUTED GTR

FRETLESS

23

DRUMS

STEEL GTR

MELODY

MUTED GTR

FRETLESS

24

DRUMS

STEEL GTR

MELODY

MUTED GTR

FRETLESS

25

DRUMS

STEEL GTR

MELODY

MUTED GTR

FRETLESS

26

DRUMS

STEEL GTR

MELODY

MUTED GTR

FRETLESS

27

DRUMS

STEEL GTR

MELODY

MUTED GTR

FRETLESS

28

DRUMS

STEEL GTR

MELODY

MUTED GTR

FRETLESS

30

DRUMS

STEEL GTR

MELODY

MUTED GTR

FRETLESS

32

DRUMS

STEEL GTR

MELODY

MUTED GTR

FRETLESS

34

DRUMS

STEEL GTR

MELODY

MUTED GTR

FRETLESS

36

DRUMS

STEEL GTR

MELODY

MUTED GTR

FRETLESS

38

DRUMS

STEEL GTR

MELODY

MUTED GTR

FRETLESS

40

DRUMS

STEEL GTR

MELODY

MUTED GTR

JAZZ GTR

FRETLESS

42

DRUMS

STEEL GTR

MUTED GTR

JAZZ GTR

FRETLESS

43

DRUMS

STEEL GTR

MUTED GTR

JAZZ GTR

FRETLESS

44

DRUMS

STEEL GTR

MUTED GTR

JAZZ GTR

FRETLESS

45

DRUMS

STEEL GTR

MUTED GTR

JAZZ GTR

FRETLESS

46

DRUMS

STEEL GTR

MUTED GTR

JAZZ GTR

FRETLESS

47

DRUMS

STEEL GTR

MUTED GTR

JAZZ GTR

FRETLESS

49

DRUMS

STEEL GTR

MUTED GTR

JAZZ GTR

FRETLESS

51

DRUMS

STEEL GTR

MUTED GTR

JAZZ GTR

FRETLESS

53

DRUMS

STEEL GTR

MUTED GTR

JAZZ GTR

FRETLESS

55

DRUMS

STEEL GTR

MUTED GTR

JAZZ GTR

FRETLESS

57

DRUMS

STEEL GTR

MUTED GTR

JAZZ GTR

FRETLESS

59

DRUMS

STEEL GTR

MUTED GTR

JAZZ GTR

FRETLESS

60

DRUMS

STEEL GTR

MELODY

MUTED GTR

JAZZ GTR

FRETLESS

61

DRUMS

STEEL GTR

MELODY

MUTED GTR

FRETLESS

62

DRUMS

STEEL GTR

MELODY

MUTED GTR

FRETLESS

63

DRUMS

STEEL GTR

MELODY

MUTED GTR

FRETLESS

64

DRUMS

STEEL GTR

MELODY

MUTED GTR

FRETLESS

65

DRUMS

STEEL GTR

MELODY

MUTED GTR

FRETLESS

66

DRUMS

STEEL GTR

MELODY

MUTED GTR

FRETLESS

67

DRUMS

STEEL GTR

MELODY

MUTED GTR

JAZZ GTR

FRETLESS

DRUMS

The Shadows - BRASIL

♩ = 111,000114

5

8

11

14

17

20

23

26

29

V.S.

32

35

38

41

44

47

50

53

56

59

DRUMS

62

65

67

STEEL GTR

The Shadows - BRASIL

♩ = 111,000114

9

13

16

19

22

24

26

28

31

33

V.S.

35

37

40

42

44

46

48

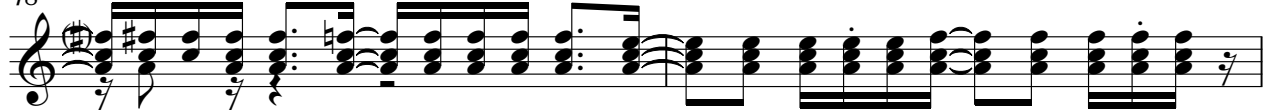

50

52

54

56

59

62

65

67

MELODY

The Shadows - BRASIL

♩ = 111,000114

10

15

20

26

32

37

18

60

65

2

MUTED GTR

The Shadows - BRASIL

♩ = 111,000114

7

11

14

18

22

27

31

36

40

45

V.S.

FRETLESS

The Shadows - BRASIL

♩ = 111,000114

5

9

11

14

18

22

27

31

36

40

V.S.

45

49

54

58

61

63

65

67

