

0.0\*  
1.1.00  
SOUND BY EAST

♩ = 75,999969

Oboe

Percussion

Marimba

Kora

5-string Electric Bass

Synth Brass

FM Synth

Pad 1 (New Age)

FX 5 (Brightness)

FX 7 (Echoes)

Violoncello

♩ = 75,999969

5

9

14

19

24

29

33

Ob.

Perc.

Mar.

E. Bass

Syn. Br.

FM

Pad 1

FX 7

Vc.

37

Ob.

Perc.

Mar.

E. Bass

Syn. Br.

FM

Pad 1

FX 5

FX 7

Vc.

42

$\text{♩} = 75,000000$   $\text{♩} = 73,999852,000000$   $\text{♩} = 75,000000$   $\text{♩} = 73,999852,000000$

Perc.

E. Bass

Syn. Br.

FM

Pad 1

FX 5

FX 7

Vc.

$\text{♩} = 75,000000$   $\text{♩} = 73,999852,000000$   $\text{♩} = 75,000000$   $\text{♩} = 73,999852,000000$

46 ♩ = 76,999977 7

Perc.

E. Bass

Syn. Br.

FM

Pad 1

FX 5

FX 7

Vc. ♩ = 76,999977

3

50

Perc.

E. Bass

Syn. Br.

FM

Pad 1

FX 7

Vc.

54

Perc.

Mar.

E. Bass

FM

Pad 1

FX 7

Vc.

58

$\text{♩} = 75,000000$   $\text{♩} = 73,999985$

Perc.

Mar.

E. Bass

Syn. Br.

FM

Pad 1

FX 7

Vc.

$\text{♩} = 75,000000$   $\text{♩} = 73,999985$

62  $\text{♩} = 72,999985 = 72,000000$   $\text{♩} = 71,000038$  9

Perc.  $\text{H}$

Mar.

Kora

E. Bass

Syn. Br.

FM

Pad 1

Vc.  $\text{♩} = 72,999985$   $\text{♩} = 72,000031$   $\text{♩} = 32,999996$   $\text{♩} = 34,000001$   $\text{♩} = 16,000008$   $\text{♩} = 38,999989$   $\text{♩} = 71,000038$   $\text{♩} = 62,999996$   $\text{♩} = 45,000011$

65

Perc.

E. Bass

FM

Pad 1

Vc.

# Percussion

♩ = 75,999969

6

11

16

20

24

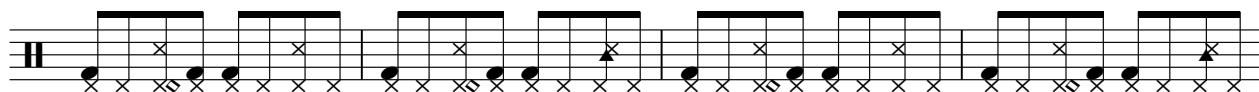

28

32

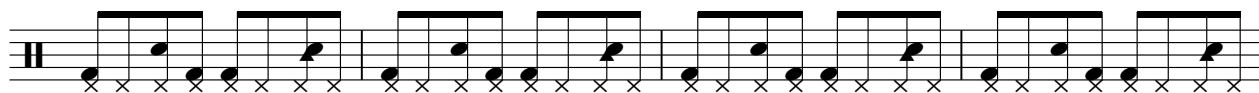

36

40

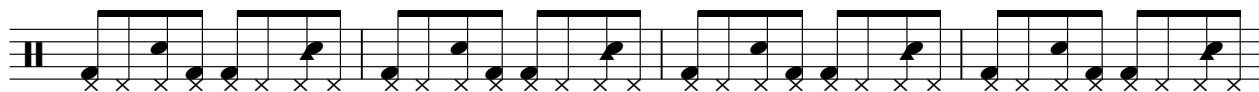

V.S.

# Marimba

♩ = 75,999969

14

14

18

23

27

31

35

♩ = 75,000000

6

2

Marimba

46 ♩ = 76,999977

9

58 ♩ = 75,000000 ♩ = 73,999985 ♩ = 72,999985

63 ♩ = 72,999985 ♩ = 69,999970 ♩ = 65,999955 ♩ = 61,999940 ♩ = 57,999925 ♩ = 53,999910 ♩ = 49,999895 ♩ = 45,999880 ♩ = 41,999865 ♩ = 37,999850 ♩ = 33,999835 ♩ = 29,999820 ♩ = 25,999805 ♩ = 21,999790 ♩ = 17,999775 ♩ = 13,999760 ♩ = 9,999745 ♩ = 5,999730 ♩ = 1,999715

5

2

5-string Electric Bass

♩ = 75,999969

**13**

18

24

29

35

40

♩ = 75,000000

45

♩ = 73,9999992

**3**

50

55

60

♩ = 75,0000999985

♩ = 72,999985

V.S.

2

5-string Electric Bass

67

♩ = 60, 99567999772, 012, 0080DB1

65, 50, 000005, 45, 012, 0080DB1

71

# FM Synth

♩ = 75,999969

5

Measures 5-7. The right hand continues the melodic line, and the left hand provides a steady bass accompaniment.

8

Measures 8-11. The right hand features a more active melodic line with some grace notes, while the left hand continues with a simple bass line.

12

Measures 12-14. The right hand has a melodic line with some chords, and the left hand has a bass line with some chords.

15

Measures 15-18. The right hand has a melodic line with some chords, and the left hand has a bass line with some chords.

19

Measures 19-22. The right hand has a melodic line with some chords, and the left hand has a bass line with some chords.

V.S.

23

27

30

34

37

41

♩ = 75,000000

FM Synth

45  $\bullet = 73,999985$   $\bullet = 65,999992$   $\bullet = 77$

48

51

54

57

$\bullet = 75,000000$   $\bullet = 73,999985$

61

$\bullet = 72,999985$   $\bullet = 76,000000$   $\bullet = 77$

V.S.

4

# FM Synth

64 ♩ = 71,000038

66

69

♩ = 60,999973 = 56,999970 = 172,000031 ♩ = 60,999973 = 56,999970 = 172,000031

72 ♩ = 55,000004 ♩ = 48,999996 ♩ = 38,000000 ♩ = 52,000008

Pad 1 (New Age)

♩ = 75,999969

9

16

23

32

39 ♩ = 75,000000

46 ♩ = 76,999977

54

60 ♩ = 72,999985

67 ♩ = 60,999973

V.S.

# FX 5 (Brightness)

♩ = 75,999969

13 23 5

♩ = 75,000000 ♩ = 73,999977

44

3 3 13 2

♩ = 72,999999 ♩ = 60,999999

62

5 2 2

# FX 7 (Echoes)

♩ = 75,999969

2

7

8

3

21

2

27

32

4

40

♩ = 75,000000

45

♩ = 73,999985

50

2

4

59

♩ = 75,000000

♩ = 73,999985

62

♩ = 72,999969

♩ = 60,999953

5

1

Violoncello

♩ = 75,999969

15

22

30

36

43

♩ = 75,000000

♩ = 65,999927

♩ = 72,000031

♩ = 69,999985

49

55

♩ = 75,000000

♩ = 72,000000

♩ = 72,999985

61

♩ = 71,000038

67

♩ = 60,999963

♩ = 57,000000

♩ = 60,000031

71

♩ = 65,000000

♩ = 60,000000

♩ = 60,000000

♩ = 60,000000

♩ = 60,000000

♩ = 60,000000

♩ = 60,000000

♩ = 60,000000

♩ = 60,000000