

The Shadows - Johnny Guitar 2

♩ = 120,000000

DRUMS

JAZZ GTR

STEEL GTR

FINGERDBAS

PIZZICATO

SYN STRING

A.PIANO

♩ = 120,000000

JAZZ GTR

STEEL GTR

FINGERDBAS

SYN STRING

A.PIANO

5

19

JAZZ GTR

STEEL GTR

FINGERDBAS

SYN STRING

A.PIANO

22

JAZZ GTR

STEEL GTR

FINGERDBAS

SYN STRING

A.PIANO

24

DRUMS

JAZZ GTR

FINGERDBAS

PIZZICATO

SYN STRING

A.PIANO

26

DRUMS

JAZZ GTR

FINGERDBAS

PIZZICATO

SYN STRING

A.PIANO

28

DRUMS

JAZZ GTR

FINGERDBAS

PIZZICATO

SYN STRING

A.PIANO

30

DRUMS

JAZZ GTR

FINGERDBAS

PIZZICATO

SYN STRING

A.PIANO

32

DRUMS

JAZZ GTR

FINGERDBAS

PIZZICATO

SYN STRING

A.PIANO

34

DRUMS

JAZZ GTR

FINGERDBAS

PIZZICATO

SYN STRING

A.PIANO

36

DRUMS

JAZZ GTR

FINGERDBAS

PIZZICATO

SYN STRING

A.PIANO

38

DRUMS

JAZZ GTR

FINGERDBAS

PIZZICATO

SYN STRING

A.PIANO

40

DRUMS

JAZZ GTR

FINGERDBAS

PIZZICATO

SYN STRING

A.PIANO

42

DRUMS

JAZZ GTR

FINGERDBAS

PIZZICATO

SYN STRING

A.PIANO

44

DRUMS

JAZZ GTR

FINGERDBAS

PIZZICATO

SYN STRING

A.PIANO

46

DRUMS

JAZZ GTR

FINGERDBAS

PIZZICATO

SYN STRING

A.PIANO

48

DRUMS

JAZZ GTR

FINGERDBAS

PIZZICATO

SYN STRING

A.PIANO

50

DRUMS

JAZZ GTR

FINGERDBAS

PIZZICATO

SYN STRING

A.PIANO

52

DRUMS

JAZZ GTR

FINGERDBAS

PIZZICATO

SYN STRING

A.PIANO

54

DRUMS

JAZZ GTR

FINGERDBAS

PIZZICATO

SYN STRING

A.PIANO

56

DRUMS

JAZZ GTR

FINGERDBAS

PIZZICATO

SYN STRING

A.PIANO

58

DRUMS

JAZZ GTR

FINGERDBAS

PIZZICATO

SYN STRING

A.PIANO

60

DRUMS

JAZZ GTR

FINGERDBAS

PIZZICATO

SYN STRING

A.PIANO

62

DRUMS

JAZZ GTR

FINGERDBAS

PIZZICATO

SYN STRING

A.PIANO

64

DRUMS

JAZZ GTR

FINGERDBAS

PIZZICATO

SYN STRING

A.PIANO

66

DRUMS

JAZZ GTR

FINGERDBAS

PIZZICATO

SYN STRING

A.PIANO

68

DRUMS

JAZZ GTR

FINGERDBAS

PIZZICATO

SYN STRING

A.PIANO

70

DRUMS

JAZZ GTR

FINGERDBAS

PIZZICATO

SYN STRING

A.PIANO

72

DRUMS

JAZZ GTR

FINGERDBAS

PIZZICATO

SYN STRING

A.PIANO

74

DRUMS

JAZZ GTR

FINGERDBAS

PIZZICATO

SYN STRING

A.PIANO

76

DRUMS

JAZZ GTR

FINGERDBAS

PIZZICATO

SYN STRING

A.PIANO

78

DRUMS

JAZZ GTR

FINGERDBAS

PIZZICATO

SYN STRING

A.PIANO

80

DRUMS

JAZZ GTR

FINGERDBAS

PIZZICATO

SYN STRING

A.PIANO

83

DRUMS

JAZZ GTR

FINGERDBAS

SYN STRING

A.PIANO

DRUMS

The Shadows - Johnny Guitar 2

♩ = 120,000060

20

25

29

33

37

41

44

47

50

53

V.S.

DRUMS

57

60

63

66

69

72

75

78

80

♩ = 120,000000

7

12

16

20

25

31

36

40

45

50

53

56

59

62

66

70

74

79

83

♩ = 120,000/60

7

13

18

22

♩ = 120,000000

10

19

26

31

35

39

43

47

51

V.S.

55

59

63

67

71

75

79

PIZZICATO

The Shadows - Johnny Guitar 2

$\text{♩} = 120,000060$

20

25

27

29

31

33

35

37

V.S.

39

41

43

46

48

50

52

54

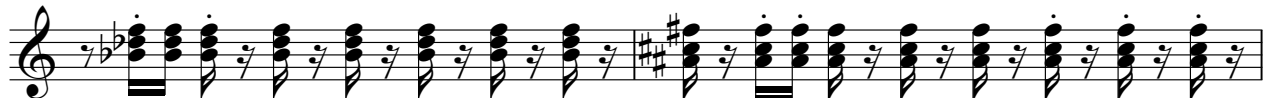

56

58

60

62

64

66

68

70

V.S.

PIZZICATO

72

74

76

78

80

5

SYN STRING

The Shadows - Johnny Guitar 2

♩ = 120,000000

9

16

23

31

38

46

54

59

65

V.S.

2

SYN STRING

71

78

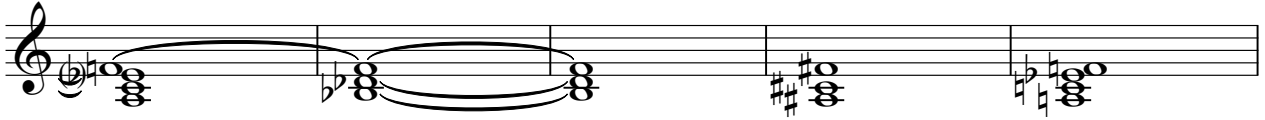

83

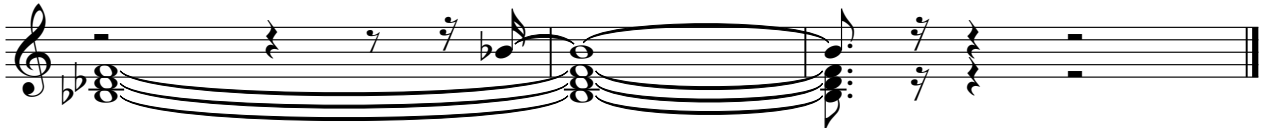

The Shadows - Johnny Guitar 2

A.PIANO

♩ = 120,000000

9
16
23
30
35
40
43
45
47

V.S.

49

53

60

66

73

79

82