

The Shadows - Kontiki 1

♩ = 140,008957

(C)1994 Backbeat Studio
(C)1994 Backbeat Studio

4

6

8

Perc.

J. Gtr.

J. Gtr.

J. Gtr.

E. Bass

Tape Smp. Str

Vc.

10

Perc.

J. Gtr.

J. Gtr.

J. Gtr.

E. Bass

Tape Smp. Str

Vc.

12

Perc.

J. Gtr.

J. Gtr.

J. Gtr.

E. Bass

Tape Smp. Str

Vc.

14

Perc.

J. Gtr.

J. Gtr.

J. Gtr.

E. Bass

Tape Smp. Str

Vc.

16

18

20

Perc.

J. Gtr.

J. Gtr.

J. Gtr.

E. Bass

Tape Smp. Str

Vc.

22

Perc.

J. Gtr.

J. Gtr.

J. Gtr.

E. Bass

Tape Smp. Str

Vc.

24

Perc.

J. Gtr.

J. Gtr.

J. Gtr.

E. Bass

Tape Smp. Str

Vc.

26

Perc.

J. Gtr.

J. Gtr.

J. Gtr.

E. Bass

Tape Smp. Str

Vc.

28

Perc.

J. Gtr.

J. Gtr.

J. Gtr.

E. Bass

Vc.

30

Perc.

J. Gtr.

J. Gtr.

J. Gtr.

E. Bass

Vc.

32

Perc.

J. Gtr.

J. Gtr.

J. Gtr.

E. Bass

Vc.

34

Perc.

J. Gtr.

J. Gtr.

J. Gtr.

E. Bass

Tape Smp. Str.

Vc.

36

Perc.

J. Gtr.

J. Gtr.

J. Gtr.

E. Bass

Tape Smp. Str

Vc.

38

Perc.

J. Gtr.

J. Gtr.

J. Gtr.

E. Bass

Tape Smp. Str

Vc.

40

Perc.

J. Gtr.

J. Gtr.

J. Gtr.

E. Bass

Tape Smp. Str

Vc.

42

Perc.

J. Gtr.

J. Gtr.

J. Gtr.

E. Bass

Tape Smp. Str

Vc.

44

46

48

Perc.

J. Gtr.

J. Gtr.

J. Gtr.

E. Gtr.

E. Bass

Vc.

50

Perc.

J. Gtr.

J. Gtr.

J. Gtr.

E. Bass

Vc.

52

54

56

Perc.

J. Gtr.

J. Gtr.

J. Gtr.

E. Bass

Tape Smp. Str

Vc.

58

Perc.

J. Gtr.

J. Gtr.

J. Gtr.

E. Bass

Tape Smp. Str

Vc.

60

Perc.

J. Gtr.

J. Gtr.

J. Gtr.

E. Bass

Tape Smp. Str

Vc.

62

Perc.

J. Gtr.

J. Gtr.

J. Gtr.

E. Gtr.

E. Bass

Tape Smp. Str

Vc.

64

65

The Shadows - Kontiki 1

Percussion

♩ = 140,008957

2

6

10

14

18

22

26

30

35

39

(C)1994 Backbeat Studio
(C)1994 Backbeat Studio

V.S.

Percussion

43

47

52

56

60

64

♩ = 140,008957

5

11

16

21

26

31

36

40

44

47

(C)1994 Backbeat Studio
(C)1994 Backbeat Studio

2

Jazz Guitar

52

57

60

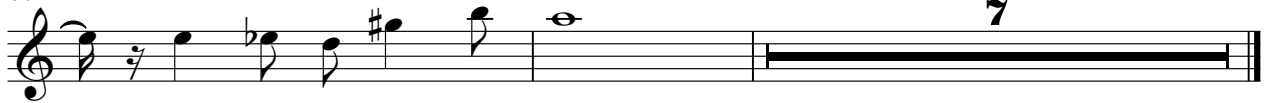

♩ = 140,008957

2

7

11

15

19

23

27

30

34

38

(C)1994 Backbeat Studio
(C)1994 Backbeat Studio

V.S.

42

45

49

53

57

61

64

♩ = 140,008957

5

8

10

12

14

17

19

21

23

(C)1994 Backbeat Studio
(C)1994 Backbeat Studio

V.S.

25

27

30

33

36

38

40

42

44

46

49

52

55

57

59

61

63

65

♩ = 140,008957

2

7

41 14

63

63

65

2

(C)1994 Backbeat Studio
(C)1994 Backbeat Studio

Fretless Electric Bass

The Shadows - Kontiki 1

♩ = 140,008957

2

7

11

15

19

23

27

31

35

39

(C)1994 Backbeat Studio
(C)1994 Backbeat Studio

V.S.

43

47

51

55

59

63

Tape Sampler Keyboard [Strings] The Shadows - Kontiki 1

♩ = 140,008957

6

14

23

8

38

45

8

60

2

(C)1994 Backbeat Studio
(C)1994 Backbeat Studio

31

34

37

40

43

46

49

52

55

58

61

64

