

The Shangri Las - Chapel Of Love

♩ = 130,002380
Drums

Drums

Tambourin

Tube Bell

Guitar

Ac Bass

Oohs

♩ = 130,002380
Brass

Strings

Ac Piano

7

Drums

Ac Bass

Oohs

Brass

Ac Piano

12

Drums

Guitar

Ac Bass

Oohs

Brass

16

Drums

Guitar

Ac Bass

Oohs

Brass

19

Drums

Tambourin

Tube Bell

Guitar

Ac Bass

Oohs

Brass

Ac Piano

22

Drums

Tambourin

Tube Bell

Guitar

Ac Bass

Oohs

Brass

Ac Piano

25

Drums

Tambourin

Tube Bell

Guitar

Ac Bass

Oohs

Brass

Ac Piano

3

28

Drums

Tambourin

Tube Bell

Guitar

Ac Bass

Oohs

Ac Piano

3

31

Drums

Tambourin

Guitar

Ac Bass

Oohs

Brass

Ac Piano

34

Drums

Tambourin

Tube Bell

Guitar

Ac Bass

Oohs

Brass

Ac Piano

37

Drums

Tambourin

Guitar

Ac Bass

Oohs

Ac Piano

40

Drums

Tambourin

Guitar

Ac Bass

Oohs

Ac Piano

43

Drums

Tambourin

Guitar

Ac Bass

Oohs

Brass

Ac Piano

46

Drums

Tambourin

Guitar

Ac Bass

Oohs

Brass

Ac Piano

49

Drums

Tambourin

Guitar

Ac Bass

Oohs

Brass

Ac Piano

52

Drums

Tambourin

Tube Bell

Guitar

Ac Bass

Oohs

Ac Piano

55

Drums

Tambourin

Tube Bell

Guitar

Ac Bass

Oohs

Brass

Ac Piano

58

Drums

Tambourin

Tube Bell

Guitar

Ac Bass

Oohs

Brass

Ac Piano

61

Drums

Tambourin

Tube Bell

Guitar

Ac Bass

Oohs

Brass

Ac Piano

64

Drums

Tambourin

Tube Bell

Guitar

Ac Bass

Oohs

Brass

Ac Piano

67

Drums

Tambourin

Guitar

Ac Bass

Oohs

Brass

Ac Piano

70

Drums

Tambourin

Guitar

Ac Bass

Oohs

Brass

Ac Piano

73

Drums

Tambourin

Guitar

Ac Bass

Oohs

Brass

Ac Piano

76

Drums

Tambourin

Guitar

Ac Bass

Oohs

Brass

Ac Piano

79

82

85

Drums

Tambourin

Tube Bell

Guitar

Ac Bass

Oohs

Brass

Strings

Ac Piano

88

91

94

The Shangri Las - Chapel Of Love

Drums

♩ = 130,002380

Drums

9

13

18

22

26

30

34

38

42

46

V.S.

50

50

54

54

58

58

62

62

66

66

70

70

74

74

78

78

82

82

86

86

Drums

90

93

Tambourin

The Shangri Las - Chapel Of Love

♩ = 130,002380
Tambourin **18**

23

29

35

41

47

53

59

65

71

V.S.

2

Tambourin

77

83

89

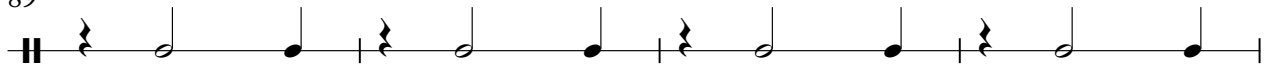

93

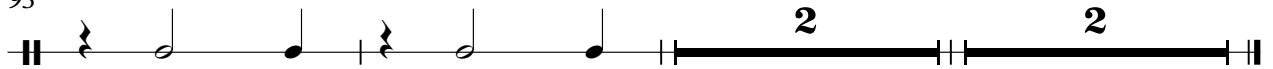

The Shangri Las - Chapel Of Love

Tube Bell

♩ = 130,002380

Tube Bell

19

24

30

52

58

63

82

86

90

94

2

3

17

2

3

14

2

The Shangri Las - Chapel Of Love

Guitar

♩ = 130,002380
Guitar **14**

18

22

26

30

34

38

42

46

50

V.S.

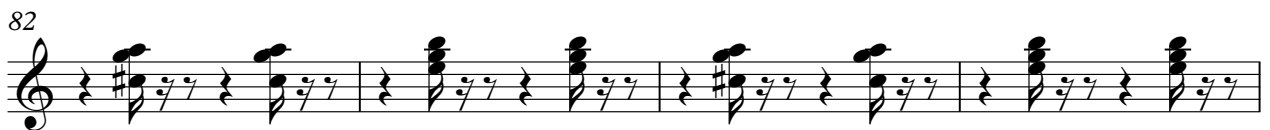
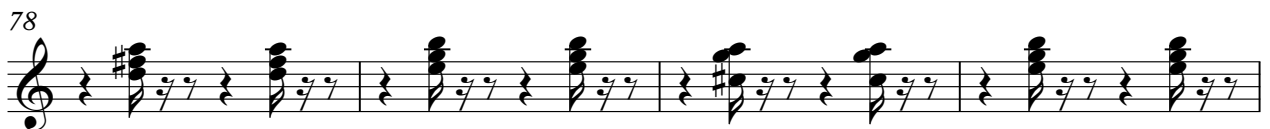
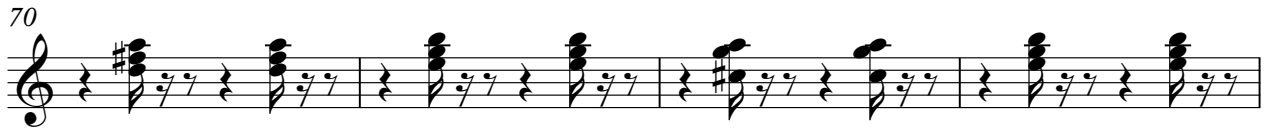
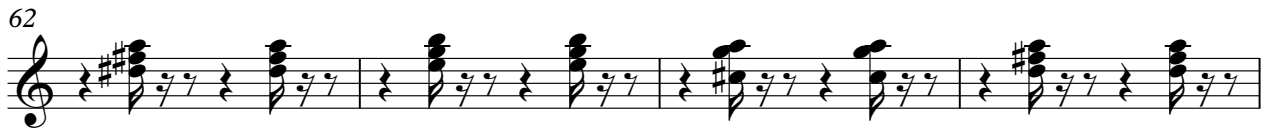

94

The Shangri Las - Chapel Of Love

Ac Bass

♩ = 130,002380

Ac Bass

9

13

18

23

28

33

38

43

47

52

V.S.

57

62

67

71

76

81

86

90

94

The Shangri Las - Chapel Of Love

Oohs

♩ = 130,002380
Oohs 2

7

12

16

22

28

35

40

45

48

51

56

62

68

72

77

82

88

92

The Shangri Las - Chapel Of Love

Brass

♩ = 130,002380
Brass

10

14

18

3

3

27

4

8

43

47

3

51

3

4

63

69

74

79

84

90

The Shangri Las - Chapel Of Love

Strings

♩ = 130,002380
Strings

80

2

85

2

90

94

2

The Shangri Las - Chapel Of Love

Ac Piano

♩ = 130,002380

Ac Piano

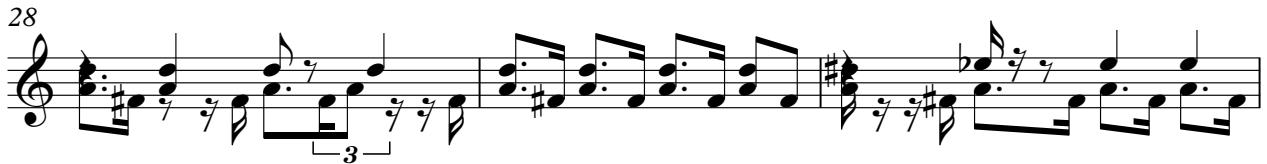

V.S.

77

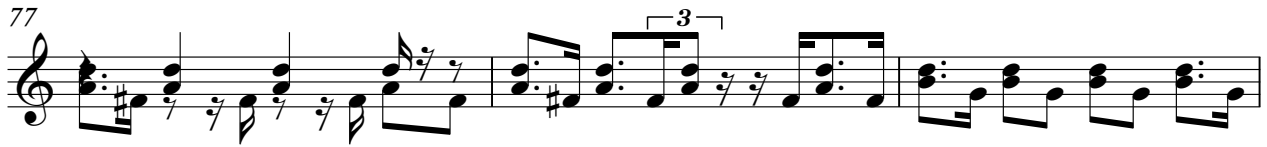

80

84

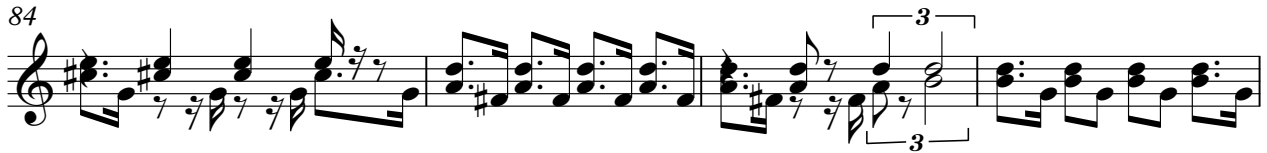

88

92

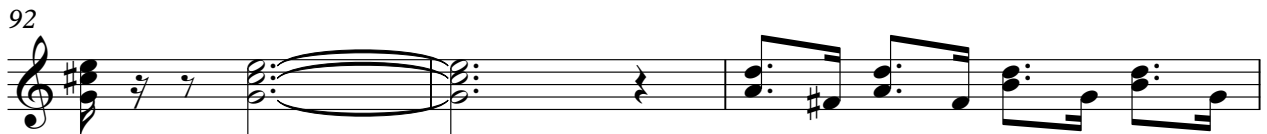

95

