

The Shireless - Will You Still Love Me Tomorrow

♩ = 142,001755

SNARE DRUM
BASS DRUM
CLOSED H.H
OPEN HIHAT
RIDE CYMB
STEEL GTR
ACOU BASS
A.PIANO 2

♩ = 142,001755

5

SNARE DRUM
BASS DRUM
CLOSED H.H
OPEN HIHAT
RIDE CYMB
STEEL GTR
ACOU BASS
A.PIANO 2

8

SNARE DRUM

BASS DRUM

CLOSED H.H.

OPEN HIHAT

RIDE CYMB

STEEL GTR

ACOU BASS

A.PIANO 2

11

SNARE DRUM

BASS DRUM

CLOSED H.H.

OPEN HIHAT

RIDE CYMB

STEEL GTR

ACOU BASS

A.PIANO 2

14

SNARE DRUM

BASS DRUM

CLOSED H.H

OPEN HIHAT

RIDE CYMB

STEEL GTR

ACOU BASS

STRINGS

A.PIANO 2

17

SNARE DRUM

BASS DRUM

CLOSED H.H

OPEN HIHAT

RIDE CYMB

STEEL GTR

ACOU BASS

STRINGS

A.PIANO 2

20

SNARE DRUM
BASS DRUM
CLOSED H.H
OPEN HIHAT
RIDE CYMB
STEEL GTR
ACOU BASS
STRINGS
A.PIANO 2

23

SNARE DRUM
BASS DRUM
CLOSED H.H
OPEN HIHAT
RIDE CYMB
STEEL GTR
ACOU BASS
A.PIANO 2

26

SNARE DRUM

BASS DRUM

CLOSED H.H

OPEN HIHAT

RIDE CYMB

STEEL GTR

ACOU BASS

STRINGS

A.PIANO 2

29

SNARE DRUM

BASS DRUM

CLOSED H.H

OPEN HIHAT

RIDE CYMB

STEEL GTR

ACOU BASS

STRINGS

A.PIANO 2

32

SNARE DRUM

BASS DRUM

CLOSED H.H

OPEN HIHAT

RIDE CYMB

STEEL GTR

ACOU BASS

STRINGS

A.PIANO 2

35

SNARE DRUM

BASS DRUM

CLOSED H.H

OPEN HIHAT

RIDE CYMB

STEEL GTR

ACOU BASS

STRINGS

A.PIANO 2

38

SNARE DRUM

BASS DRUM

CLOSED H.H

OPEN HIHAT

RIDE CYMB

STEEL GTR

ACOU BASS

STRINGS

A.PIANO 2

40

SNARE DRUM

BASS DRUM

CLOSED H.H

OPEN HIHAT

RIDE CYMB

STEEL GTR

ACOU BASS

STRINGS

A.PIANO 2

42

SNARE DRUM

BASS DRUM

CLOSED H.H

OPEN HIHAT

RIDE CYMB

STEEL GTR

ACOU BASS

STRINGS

A.PIANO 2

44

SNARE DRUM

BASS DRUM

CLOSED H.H

OPEN HIHAT

RIDE CYMB

STEEL GTR

ACOU BASS

STRINGS

A.PIANO 2

46

SNARE DRUM

BASS DRUM

CLOSED H.H.

OPEN HIHAT

RIDE CYMB

STEEL GTR

ACOU BASS

STRINGS

A.PIANO 2

48

SNARE DRUM

BASS DRUM

CLOSED H.H.

OPEN HIHAT

RIDE CYMB

STEEL GTR

ACOU BASS

STRINGS

A.PIANO 2

50

SNARE DRUM

BASS DRUM

CLOSED H.H

OPEN HIHAT

RIDE CYMB

STEEL GTR

ACOU BASS

STRINGS

A.PIANO 2

53

SNARE DRUM

BASS DRUM

CLOSED H.H.

OPEN HIHAT

LOW TOM

RIDE CYMB

MID TOM

STEEL GTR

ACOU BASS

STRINGS

A.PIANO 2

55

SNARE DRUM
BASS DRUM
CLOSED H.H
OPEN HIHAT
RIDE CYMB
STEEL GTR
ACOU BASS
A.PIANO 2

58

SNARE DRUM
BASS DRUM
CLOSED H.H
OPEN HIHAT
RIDE CYMB
STEEL GTR
ACOU BASS
STRINGS
A.PIANO 2

61

SNARE DRUM

BASS DRUM

CLOSED H.H

OPEN HIHAT

RIDE CYMB

STEEL GTR

ACOU BASS

STRINGS

A.PIANO 2

64

SNARE DRUM

BASS DRUM

CLOSED H.H

OPEN HIHAT

RIDE CYMB

STEEL GTR

ACOU BASS

STRINGS

A.PIANO 2

67

SNARE DRUM

BASS DRUM

CLOSED H.H.

OPEN HIHAT

RIDE CYMB

STEEL GTR

ACOU BASS

STRINGS

A.PIANO 2

70

SNARE DRUM

BASS DRUM

CLOSED H.H.

OPEN HIHAT

RIDE CYMB

STEEL GTR

ACOU BASS

STRINGS

A.PIANO 2

73

SNARE DRUM
BASS DRUM
CLOSED H.H
OPEN HIHAT
RIDE CYMB
STEEL GTR
ACOU BASS
STRINGS
A.PIANO 2

76

SNARE DRUM
BASS DRUM
CLOSED H.H
OPEN HIHAT
RIDE CYMB
STEEL GTR
ACOU BASS
STRINGS
A.PIANO 2

79

SNARE DRUM

BASS DRUM

CLOSED H.H

OPEN HIHAT

RIDE CYMB

STEEL GTR

ACOU BASS

STRINGS

A.PIANO 2

82

SNARE DRUM

BASS DRUM

CLOSED H.H

OPEN HIHAT

RIDE CYMB

STEEL GTR

ACOU BASS

STRINGS

A.PIANO 2

84

SNARE DRUM
BASS DRUM
CLOSED H.H
OPEN HIHAT
RIDE CYMB
STEEL GTR
ACOU BASS
STRINGS
A.PIANO 2

87

SNARE DRUM
BASS DRUM
CLOSED H.H
OPEN HIHAT
RIDE CYMB
STEEL GTR
ACOU BASS
STRINGS
A.PIANO 2

90

SNARE DRUM

BASS DRUM

CLOSED H.H

OPEN HIHAT

RIDE CYMB

STEEL GTR

ACOU BASS

STRINGS

A.PIANO 2

92

SNARE DRUM

BASS DRUM

CLOSED H.H

OPEN HIHAT

LOW TOM

RIDE CYMB

CRASH CYMB

MID TOM

STEEL GTR

ACOU BASS

STRINGS

A.PIANO 2

SNARE DRUM

The Shireless - Will You Still Love Me Tomorrow

♩ = 142,001755

2

7

12

17

22

27

32

37

42

47

V.S.

SNARE DRUM

52

57

62

67

72

77

82

87

91

BASS DRUM

The Shireless - Will You Still Love Me Tomorrow

♩ = 142,001755

2

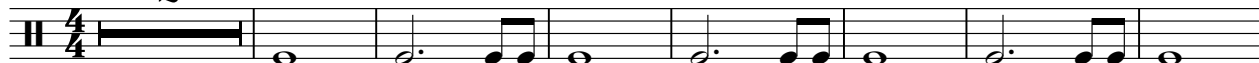

10

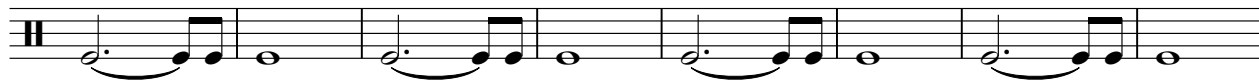

18

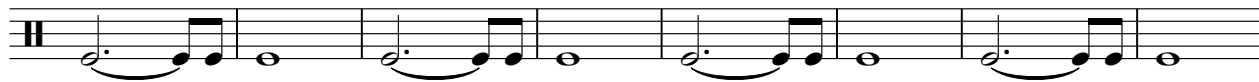

26

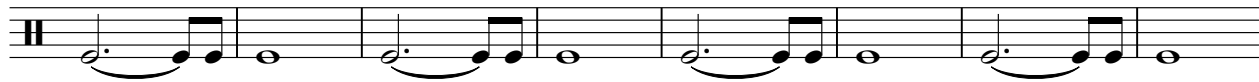

34

42

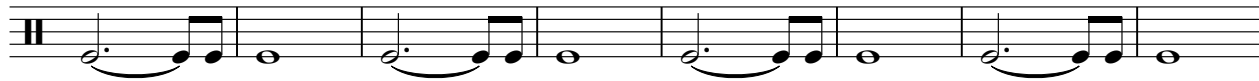

50

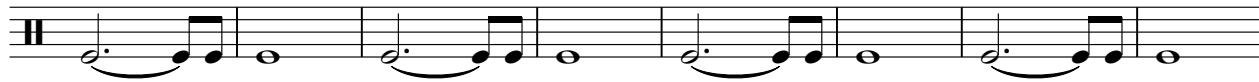

58

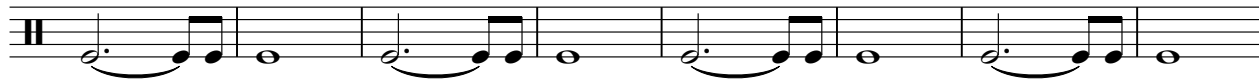

66

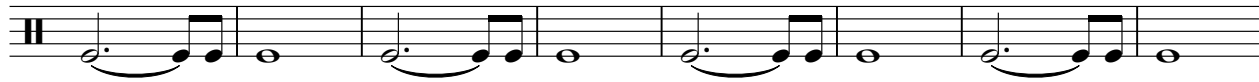

74

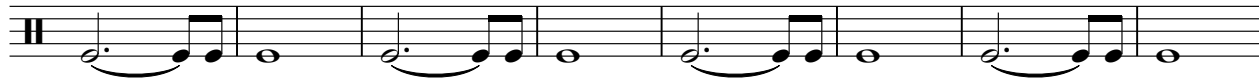

V.S.

2

BASS DRUM

82

89

CLOSED H.H

The Shireless - Will You Still Love Me Tomorrow

♩ = 142,001755

2

4/4

6

10

14

18

22

26

30

34

38

V.S.

2

CLOSED H.H

42

46

50

54

58

62

66

70

74

78

CLOSED H.H

82

86

90

OPEN HIHAT

The Shireless - Will You Still Love Me Tomorrow

♩ = 142,001755

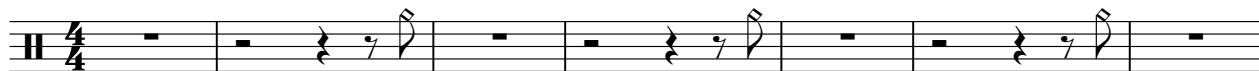

8

15

22

29

36

43

50

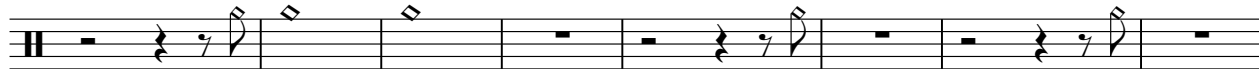

58

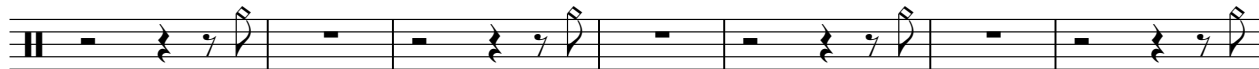

65

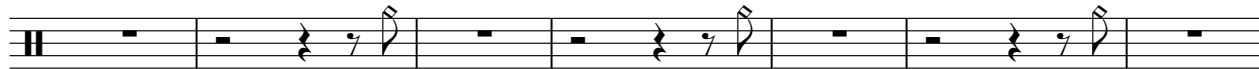

LOW TOM

The Shireless - Will You Still Love Me Tomorrow

♩ = 142,001755

53

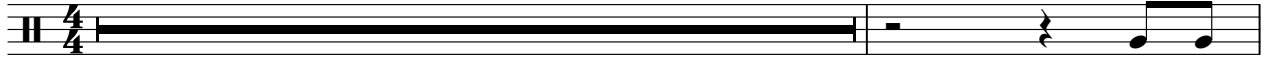

55

37

3

RIDE CYMB

The Shireless - Will You Still Love Me Tomorrow

♩ = 142,001755

2

8

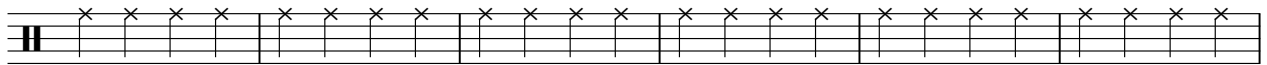

14

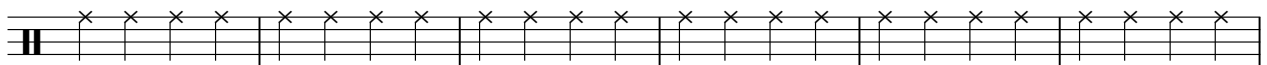

20

26

32

38

44

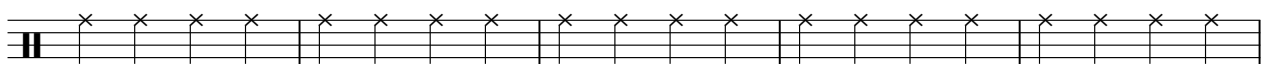

49

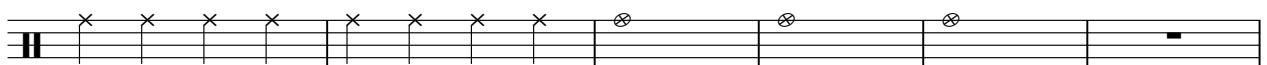

2

RIDE CYMB

55

61

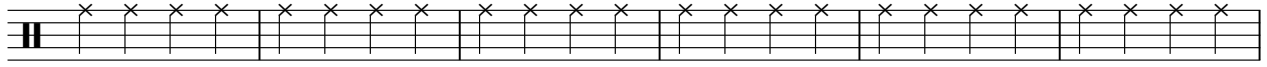

67

73

79

85

90

CRASH CYMB

The Shireless - Will You Still Love Me Tomorrow

♩ = 142,001755

92

2

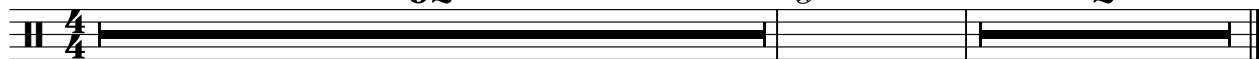

MID TOM

The Shireless - Will You Still Love Me Tomorrow

♩ = 142,001755

53

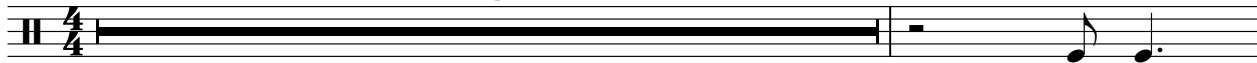

55

37

3

STEEL GTR

The Shireless - Will You Still Love Me Tomorrow

♩ = 142,001755

2

6

10

14

18

22

26

30

34

38

V.S.

41

43

45

47

50

53

56

60

64

68

72

76

80

84

88

91

55

61

66

71

77

82

87

91

STRINGS

The Shireless - Will You Still Love Me Tomorrow

♩ = 142,001755

14

21

31

38

44

51

55

2

STRINGS

63

70

76

82

86

90

92

A.PIANO 2

The Shireless - Will You Still Love Me Tomorrow

♩ = 142,001755

2

5

8

11

14

18

21

24

27

30

V.S.

