

# The Shorts - Comment Ca Va 1

♩ = 128,000000

MELODY

DRUMS

STEEL GTR

CHOIR AAHS

ACCORDION

SYN BASS 2

SYN BASS 1

♩ = 128,000000

SLOWSTRING

4

DRUMS

STEEL GTR

ACCORDION

SYN BASS 2

SYN BASS 1

SLOWSTRING

6

DRUMS

STEEL GTR

ACCORDION

SYN BASS 2

SYN BASS 1

SLOWSTRING

8

DRUMS

STEEL GTR

ACCORDION

SYN BASS 2

SYN BASS 1

SLOWSTRING

10

MELODY

DRUMS

STEEL GTR

CHOIR AAHS

ACCORDION

SYN BASS 2

SYN BASS 1

SLOWSTRING

12

MELODY

DRUMS

STEEL GTR

CHOIR AAHS

ACCORDION

SYN BASS 2

SYN BASS 1

SLOWSTRING

13

MELODY

DRUMS

STEEL GTR

CHOIR AAHS

ACCORDION

SYN BASS 2

SYN BASS 1

SLOWSTRING

14

MELODY

DRUMS

STEEL GTR

CHOIR AAHS

ACCORDION

SYN BASS 2

SYN BASS 1

SLOWSTRING

16

MELODY

DRUMS

STEEL GTR

CHOIR AAHS

ACCORDION

SYN BASS 2

SYN BASS 1

SLOWSTRING

18

MELODY

DRUMS

STEEL GTR

CHOIR AAHS

ACCORDION

SYN BASS 2

SYN BASS 1

SLOWSTRING

20

MELODY

DRUMS

STEEL GTR

CHOIR AAHS

ACCORDION

SYN BASS 2

SYN BASS 1

SLOWSTRING

22

MELODY

DRUMS

STEEL GTR

CHOIR AAHS

ACCORDION

SYN BASS 2

SYN BASS 1

SLOWSTRING

24

MELODY

DRUMS

STEEL GTR

CHOIR AAHS

ACCORDION

SYN BASS 2

SYN BASS 1

SLOWSTRING

26

MELODY

DRUMS

STEEL GTR

CHOIR AAHS

ACCORDION

SYN BASS 2

SYN BASS 1

SLOWSTRING

28

MELODY

DRUMS

STEEL GTR

ACCORDION

SYN BASS 2

SYN BASS 1

SLOWSTRING

30

MELODY

DRUMS

STEEL GTR

ACCORDION

SYN BASS 2

SYN BASS 1

SLOWSTRING

32

MELODY

DRUMS

STEEL GTR

ACCORDION

SYN BASS 2

SYN BASS 1

SLOWSTRING

34

MELODY

DRUMS

STEEL GTR

ACCORDION

SYN BASS 2

SYN BASS 1

SLOWSTRING

36

MELODY

DRUMS

STEEL GTR

CHOIR AAHS

ACCORDION

SYN BASS 2

SYN BASS 1

SLOWSTRING

38

MELODY

DRUMS

STEEL GTR

CHOIR AAHS

ACCORDION

SYN BASS 2

SYN BASS 1

SLOWSTRING

40

MELODY

DRUMS

STEEL GTR

ACCORDION

SYN BASS 2

SYN BASS 1

SLOWSTRING

45

MELODY

DRUMS

STEEL GTR

CHOIR AAHS

ACCORDION

SYN BASS 2

SYN BASS 1

SLOWSTRING

50

MELODY

DRUMS

STEEL GTR

CHOIR AAHS

ACCORDION

SYN BASS 2

SYN BASS 1

SLOWSTRING

52

MELODY

DRUMS

STEEL GTR

CHOIR AAHS

ACCORDION

SYN BASS 2

SYN BASS 1

SLOWSTRING

53

MELODY

DRUMS

STEEL GTR

CHOIR AAHS

ACCORDION

SYN BASS 2

SYN BASS 1

SLOWSTRING

54

MELODY

DRUMS

STEEL GTR

CHOIR AAHS

ACCORDION

SYN BASS 2

SYN BASS 1

SLOWSTRING

56

MELODY

DRUMS

STEEL GTR

CHOIR AAHS

ACCORDION

SYN BASS 2

SYN BASS 1

SLOWSTRING

58

MELODY

DRUMS

STEEL GTR

CHOIR AAHS

ACCORDION

SYN BASS 2

SYN BASS 1

SLOWSTRING

60

MELODY

DRUMS

STEEL GTR

ACCORDION

SYN BASS 2

SYN BASS 1

SLOWSTRING

62

MELODY

DRUMS

STEEL GTR

ACCORDION

SYN BASS 2

SYN BASS 1

SLOWSTRING

64

MELODY

DRUMS

STEEL GTR

ACCORDION

SYN BASS 2

SYN BASS 1

SLOWSTRING

66

MELODY

DRUMS

STEEL GTR

ACCORDION

SYN BASS 2

SYN BASS 1

SLOWSTRING

68

MELODY

DRUMS

STEEL GTR

CHOIR AAHS

ACCORDION

SYN BASS 2

SYN BASS 1

SLOWSTRING

70

MELODY

DRUMS

STEEL GTR

CHOIR AAHS

ACCORDION

SYN BASS 2

SYN BASS 1

SLOWSTRING

72

MELODY

DRUMS

STEEL GTR

ACCORDION

SYN BASS 2

SYN BASS 1

SLOWSTRING

74

MELODY

DRUMS

STEEL GTR

ACCORDION

SYN BASS 2

SYN BASS 1

SLOWSTRING

76

MELODY

DRUMS

STEEL GTR

CHOIR AAHS

ACCORDION

SYN BASS 2

SYN BASS 1

SLOWSTRING

85

MELODY

DRUMS

STEEL GTR

CHOIR AAHS

ACCORDION

SYN BASS 2

SYN BASS 1

SLOWSTRING

86

MELODY

DRUMS

STEEL GTR

CHOIR AAHS

ACCORDION

SYN BASS 2

SYN BASS 1

SLOWSTRING

88

MELODY

DRUMS

STEEL GTR

CHOIR AAHS

ACCORDION

SYN BASS 2

SYN BASS 1

SLOWSTRING

90

MELODY

DRUMS

STEEL GTR

CHOIR AAHS

ACCORDION

SYN BASS 2

SYN BASS 1

SLOWSTRING

92

MELODY

DRUMS

STEEL GTR

CHOIR AAHS

ACCORDION

SYN BASS 2

SYN BASS 1

SLOWSTRING

93

MELODY

DRUMS

STEEL GTR

CHOIR AAHS

ACCORDION

SYN BASS 2

SYN BASS 1

SLOWSTRING

94

MELODY

DRUMS

STEEL GTR

CHOIR AAHS

ACCORDION

SYN BASS 2

SYN BASS 1

SLOWSTRING

96

MELODY

DRUMS

STEEL GTR

CHOIR AAHS

ACCORDION

SYN BASS 2

SYN BASS 1

SLOWSTRING

98

MELODY

DRUMS

STEEL GTR

CHOIR AAHS

ACCORDION

SYN BASS 2

SYN BASS 1

SLOWSTRING

105

MELODY

DRUMS

STEEL GTR

CHOIR AAHS

ACCORDION

SYN BASS 2

SYN BASS 1

SLOWSTRING

107

MELODY

DRUMS

STEEL GTR

CHOIR AAHS

ACCORDION

SYN BASS 2

SYN BASS 1

SLOWSTRING

109

MELODY

DRUMS

STEEL GTR

CHOIR AAHS

ACCORDION

SYN BASS 2

SYN BASS 1

SLOWSTRING

111

MELODY

DRUMS

STEEL GTR

CHOIR AAHS

ACCORDION

SYN BASS 2

SYN BASS 1

SLOWSTRING

113

MELODY

DRUMS

STEEL GTR

CHOIR AAHS

ACCORDION

SYN BASS 2

SYN BASS 1

SLOWSTRING

115

MELODY

DRUMS

STEEL GTR

CHOIR AAHS

ACCORDION

SYN BASS 2

SYN BASS 1

SLOWSTRING

The Shorts - Comment Ca Va 1

MELODY

♩ = 128,000000

9

14

19

23

27

31

35

39

43

47

V.S.

The Shorts - Comment Ca Va 1

DRUMS

♩ = 128,000000

V.S.

DRUMS

32

35

38

41

43

45

48

51

54

57

DRUMS

60

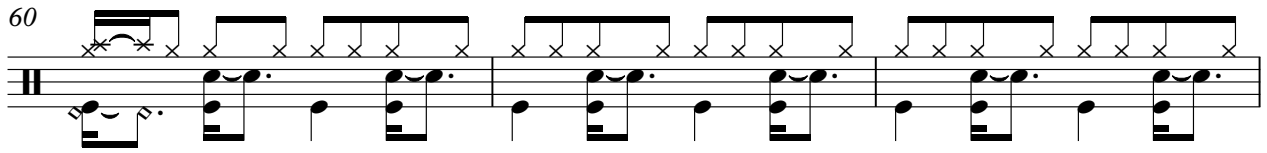

63

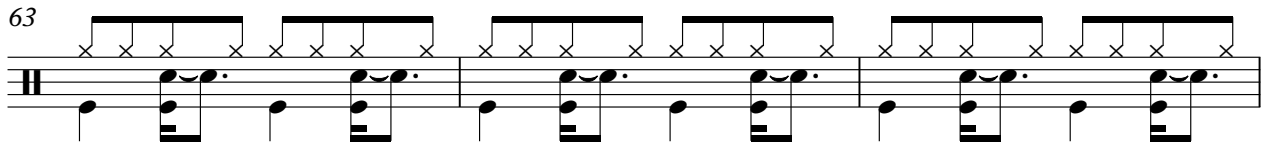

66

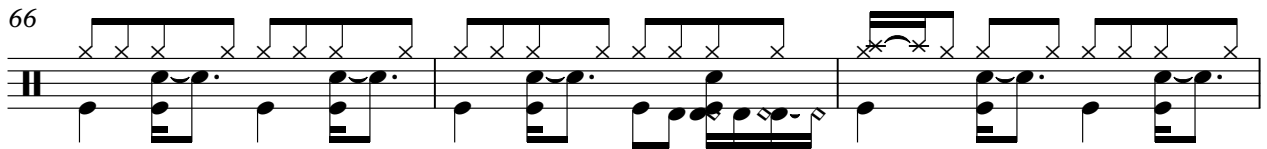

69

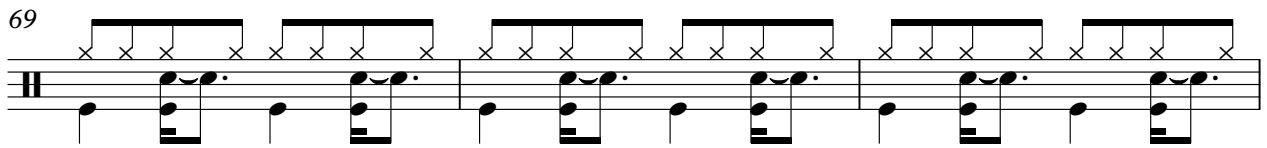

72

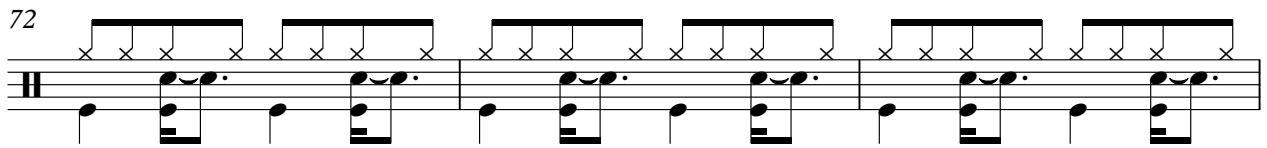

75

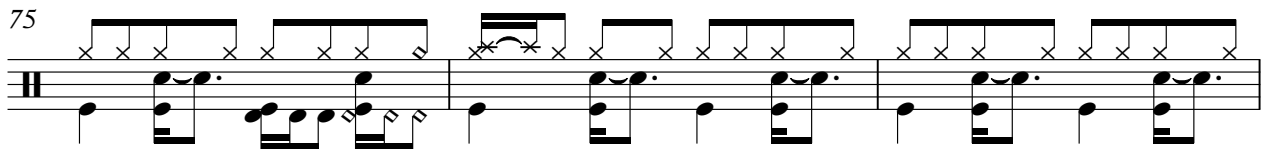

78

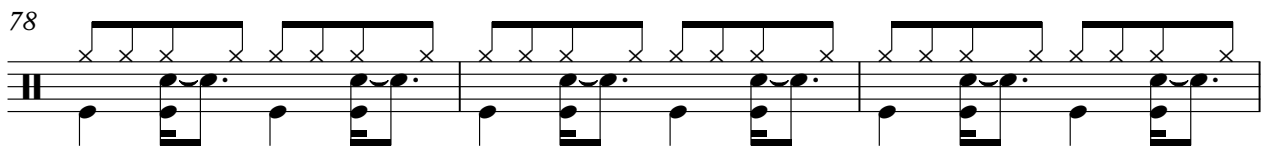

81

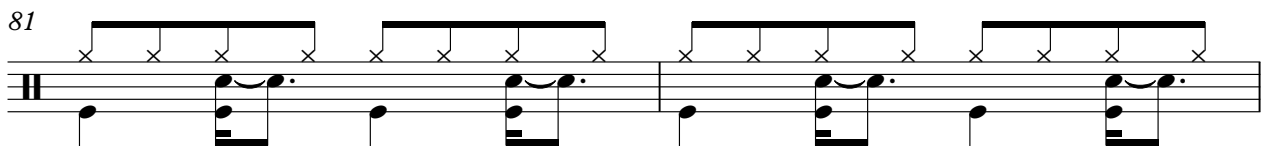

83

6

85

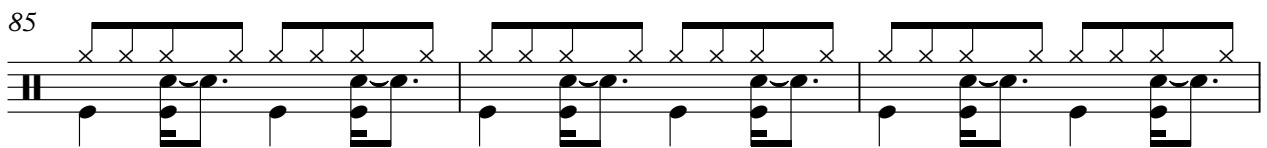

V.S.

DRUMS

88

91

94

97

100

103

106

109

112

115

STEEL GTR

The Shorts - Comment Ca Va 1

♩ = 128,000000

2

7

11

15

19

23

27

31

35

39

V.S.

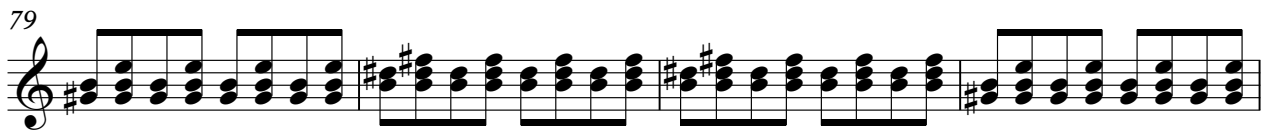
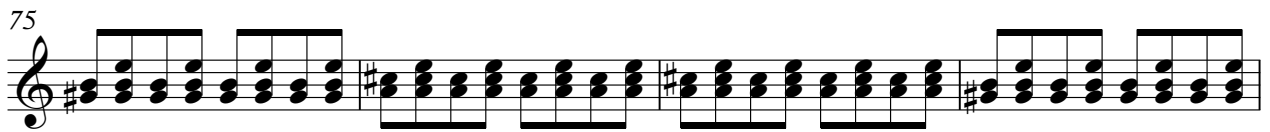
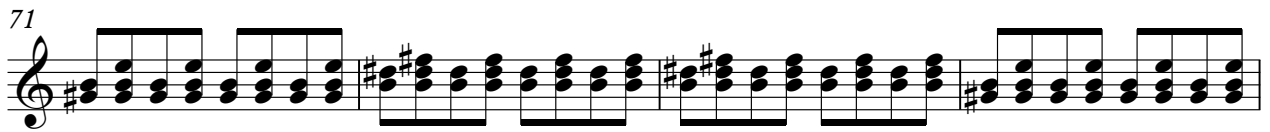
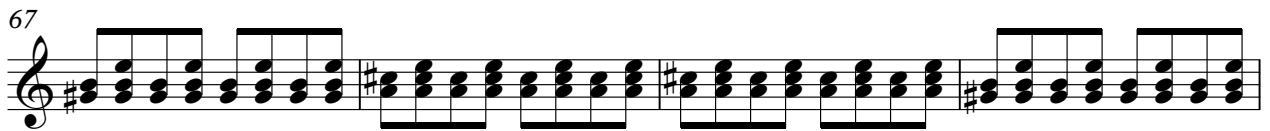
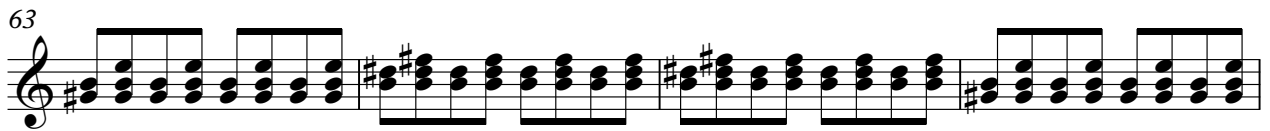
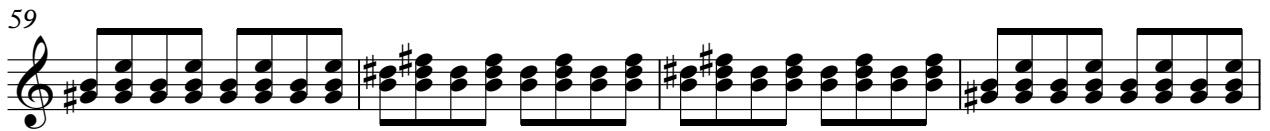
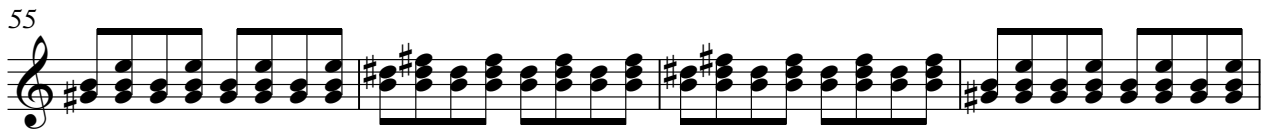
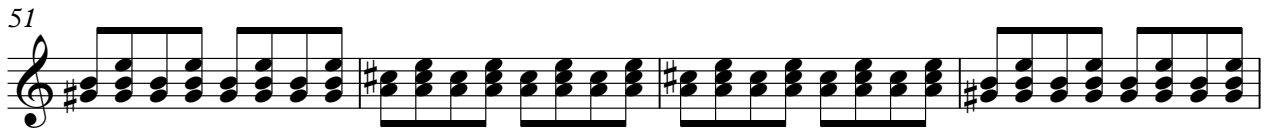
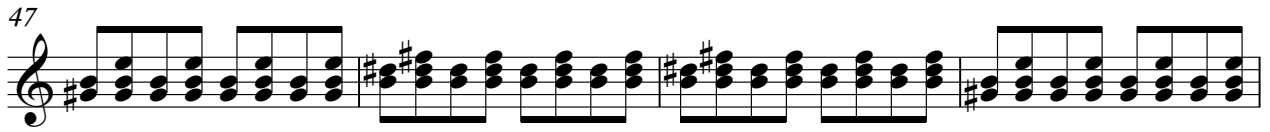

83

87

91

95

99

103

107

111

114

CHOIR AAHS

The Shorts - Comment Ca Va 1

♩ = 128,000000

9

14

18

23

27

44

48

53

57

68

ACCORDION

The Shorts - Comment Ca Va 1

♩ = 128,000000

5

7

9

12

13

14

15

V.S.

ACCORDION

32

35

37

38

40

42

45

46

V.S.

ACCORDION

47

49

51

53

54

55

57

59

61

64

67

69

70

72

74

76

V.S.

ACCORDION

ACCORDION

93

94

95

97

100

102

104

V.S.

107

109

111

113

115

♩ = 128,000000

2

7

12

17

22

27

32

37

42

47

102

107

112

115

2

SYN BASS 1

The Shorts - Comment Ca Va 1

♩ = 128,000000

2

7

12

17

22

27

31

35

39

43

V.S.

SYN BASS 1

48

53

58

62

65

69

73

76

80

84

SYN BASS 1

89

94

98

102

107

112

115

SLOWSTRING

The Shorts - Comment Ca Va 1

♩ = 128,000000

2

11

19

28

37

45

V.S.

SLOWSTRING

54

63

72

81

89

98

SLOWSTRING

106

113

