

The Shorts - Comment Ca Va 2

♩ = 132,001587

R-Snare
R-Snare

R-Snare

R-BD&Con

R-BD&Con

R-HiHats
R-HiHats

R-HiHats

R-Conga
R-Conga

R-Conga

R-Maracas
R-Maraca

R-Maraca

R-Timbal
R-Timbale

R-Timbal

R-Cowbel
R-Cowbell

R-Cowbell

BrassSyn
BrassSyn

BrassSyn

RhytGuit
RhytGuit

RhytGuit

Bass
Bass

Bass

Gesang
Gesang

Gesang

Accordeon
Accordeo

Accordeo

Fl.,che
Fl.,che

Fl.,che

Detailed description of the musical score: The score is for a 4/4 piece in a key with one flat (B-flat). It features a complex percussion section with R-Snare, R-BD&Con, R-HiHats, R-Conga, R-Maraca, R-Timbal, and R-Cowbell. The R-Timbal part includes a sixteenth-note triplet. The R-Cowbell part has a sixteenth-note triplet. The BrassSyn part is a simple harmonic accompaniment. The RhytGuit part provides a rhythmic accompaniment with chords. The Bass part has a simple line. The Gesang part is a vocal line. The Accordeon part has a simple line. The Fl.,che part has a simple line. The tempo is 132,001587.

4

R-Snare

R-BD&Con

R-HiHats

R-Conga

RhytGuit

Bass

Accordeo

Fl,,che

6

R-Snare

R-BD&Con

R-HiHats

R-Conga

RhytGuit

Bass

Accordeo

Fl,,che

8

R-Snare

R-BD&Con

R-HiHats

R-Conga

RhytGuit

Bass

Accordeo

Fl,,che

10

R-Snare

R-BD&Con

R-HiHats

R-Conga

R-Timbal

RhytGuit

Bass

Gesang

Accordeo

Fl.,che

6

6

12

R-Snare

R-BD&Con

R-HiHats

R-Conga

RhytGuit

Bass

Gesang

Accordeo

Fl,,che

14

R-Snare

R-BD&Con

R-HiHats

R-Conga

RhytGuit

Bass

Gesang

Accordeo

Fl.,che

16

R-Snare

R-BD&Con

R-HiHats

R-Conga

RhytGuit

Bass

Gesang

Accordeo

Fl,,che

18

R-Snare

R-BD&Con

R-HiHats

R-Conga

R-Timbal

RhytGuit

Bass

Gesang

Accordeo

Fl.,che

20

R-Snare

R-BD&Con

R-HiHats

R-Conga

RhytGuit

Bass

Gesang

Accordeo

Fl.,che

22

R-Snare

R-BD&Con

R-HiHats

R-Conga

RhytGuit

Bass

Gesang

Accordeo

Fl.,che

24

R-Snare

R-BD&Con

R-HiHats

R-Conga

RhytGuit

Bass

Gesang

Accordeo

Fl.,che

26

R-Snare

R-BD&Con

R-HiHats

R-Conga

R-Maraca

R-Timbal

BrassSyn

RhytGuit

Bass

Gesang

Accordeo

Fl,,che

28

R-Snare

R-BD&Con

R-HiHats

R-Maraca

BrassSyn

RhytGuit

Bass

Gesang

Accordeo

Fl.,che

30

R-Snare

R-BD&Con

R-HiHats

R-Maraca

BrassSyn

RhytGuit

Bass

Gesang

Accordeo

Fl.,che

32

R-Snare

R-BD&Con

R-HiHats

R-Maraca

BrassSyn

RhytGuit

Bass

Gesang

Accordeo

Fl.,che

34

R-Snare

R-BD&Con

R-HiHats

R-Maraca

R-Timbal

BrassSyn

RhytGuit

Bass

Gesang

Accordeo

Fl.,che

36

R-Snare

R-BD&Con

R-HiHats

R-Maraca

BrassSyn

RhytGuit

Bass

Gesang

Accordeo

Fl.,che

38

R-Snare

R-BD&Con

R-HiHats

R-Maraca

BrassSyn

RhytGuit

Bass

Gesang

Accordeo

Fl.,che

40

R-Snare

R-BD&Con

R-HiHats

R-Maraca

BrassSyn

RhytGuit

Bass

Gesang

Accordeo

Fl.,che

42

R-Snare

R-BD&Con

R-HiHats

R-Maraca

R-Timbal

BrassSyn

RhytGuit

Bass

Gesang

Accordeo

Fl.,che

44

R-Snare

R-BD&Con

R-HiHats

R-Conga

RhytGuit

Bass

Gesang

Accordeo

Fl.,che

46

R-Snare

R-BD&Con

R-HiHats

R-Conga

RhytGuit

Bass

Gesang

Accordeo

Fl.,che

48

R-Snare

R-BD&Con

R-HiHats

R-Conga

RhytGuit

Bass

Gesang

Accordeo

Fl,,che

50

R-Snare

R-BD&Con

R-HiHats

R-Conga

R-Timbal

RhytGuit

Bass

Gesang

Accordeo

Fl.,che

52

R-Snare

R-BD&Con

R-HiHats

R-Conga

RhytGuit

Bass

Gesang

Accordeo

Fl.,che

54

R-Snare

R-BD&Con

R-HiHats

R-Conga

RhytGuit

Bass

Gesang

Accordeo

Fl.,che

56

R-Snare

R-BD&Con

R-HiHats

R-Conga

RhytGuit

Bass

Gesang

Accordeo

Fl.,che

58

R-Snare

R-BD&Con

R-HiHats

R-Conga

R-Maraca

R-Timbal

R-Cowbel

BrassSyn

RhytGuit

Bass

Gesang

Accordeo

Fl,,che

60

R-Snare

R-BD&Con

R-HiHats

R-Maraca

R-Cowbel

BrassSyn

RhytGuit

Bass

Gesang

Accordeo

Fl.,che

62

R-Snare

R-BD&Con

R-HiHats

R-Maraca

R-Cowbel

BrassSyn

RhytGuit

Bass

Gesang

Accordeo

Fl.,che

64

R-Snare

R-BD&Con

R-HiHats

R-Maraca

R-Cowbel

BrassSyn

RhytGuit

Bass

Gesang

Accordeo

Fl.,che

66

R-Snare

R-BD&Con

R-HiHats

R-Maraca

R-Timbal

R-Cowbel

BrassSyn

RhytGuit

Bass

Gesang

Accordeo

Fl,,che

68

R-Snare

R-BD&Con

R-HiHats

R-Maraca

R-Cowbel

BrassSyn

RhytGuit

Bass

Gesang

Accordeo

Fl.,che

70

R-Snare

R-BD&Con

R-HiHats

R-Maraca

R-Cowbel

BrassSyn

RhytGuit

Bass

Gesang

Accordeo

Fl.,che

72

R-Snare

R-BD&Con

R-HiHats

R-Maraca

R-Cowbel

BrassSyn

RhytGuit

Bass

Gesang

Accordeo

Fl.,che

74

R-Snare

R-BD&Con

R-HiHats

R-Maraca

R-Timbal

R-Cowbel

BrassSyn

RhytGuit

Bass

Gesang

Accordeo

Fl,,che

76

R-Snare

R-BD&Con

R-HiHats

R-Maraca

BrassSyn

RhytGuit

Bass

Gesang

Accordeo

Fl.,che

78

R-Snare

R-BD&Con

R-HiHats

R-Maraca

BrassSyn

RhytGuit

Bass

Gesang

Accordeo

Fl.,che

80

R-Snare

R-BD&Con

R-HiHats

R-Maraca

BrassSyn

RhytGuit

Bass

Gesang

Accordeo

Fl.,che

82

R-Snare

R-BD&Con

R-HiHats

R-Maraca

R-Timbal

R-Cowbel

BrassSyn

RhytGuit

Bass

Gesang

Accordeo

Fl.,che

84

R-Snare

R-BD&Con

R-HiHats

R-Conga

R-Maraca

R-Cowbel

RhytGuit

Bass

Gesang

Accordeo

Fl.,che

86

R-Snare

R-BD&Con

R-HiHats

R-Conga

R-Maraca

R-Cowbel

RhytGuit

Bass

Gesang

Accordeo

Fl.,che

88

R-Snare

R-BD&Con

R-HiHats

R-Conga

R-Maraca

R-Cowbel

RhytGuit

Bass

Gesang

Accordeo

Fl.,che

90

R-Snare

R-BD&Con

R-HiHats

R-Conga

R-Maraca

R-Timbal

R-Cowbel

RhytGuit

Bass

Gesang

Accordeo

Fl,,che

92

R-Snare

R-BD&Con

R-HiHats

R-Conga

R-Maraca

R-Cowbel

RhytGuit

Bass

Gesang

Accordeo

Fl.,che

94

R-Snare

R-BD&Con

R-HiHats

R-Conga

R-Maraca

R-Cowbel

RhytGuit

Bass

Gesang

Accordeo

Fl,,che

96

R-Snare

R-BD&Con

R-HiHats

R-Conga

R-Maraca

R-Cowbel

BrassSyn

RhytGuit

Bass

Gesang

Accordeo

Fl.,che

98

R-Snare

R-BD&Con

R-HiHats

R-Conga

R-Maraca

R-Timbal

R-Cowbel

BrassSyn

RhytGuit

Bass

Gesang

Accordeo

Fl,,che

100

R-Snare

R-BD&Con

R-HiHats

R-Conga

RhytGuit

Bass

Gesang

Accordeo

Fl.,che

102

R-Snare

R-BD&Con

R-HiHats

R-Conga

RhytGuit

Bass

Gesang

Accordeo

Fl.,che

104

R-Snare

R-BD&Con

R-HiHats

R-Conga

RhytGuit

Bass

Gesang

Accordeo

Fl.,che

106

R-Snare

R-BD&Con

R-HiHats

R-Conga

R-Timbal

RhytGuit

Bass

Gesang

Accordeo

Fl.,che

108

R-Snare

R-BD&Con

R-HiHats

R-Conga

RhytGuit

Bass

Gesang

Accordeo

Fl.,che

110

R-Snare

R-BD&Con

R-HiHats

R-Conga

RhytGuit

Bass

Gesang

Accordeo

Fl.,che

112

R-Snare

R-BD&Con

R-HiHats

R-Conga

RhytGuit

Bass

Gesang

Accordeo

Fl.,che

113

R-Snare

R-BD&Con

R-HiHats

R-Conga

RhytGuit

Bass

Gesang

Accordeo

Fl.,che

114

R-Snare

R-BD&Con

R-HiHats

R-Conga

RhytGuit

Bass

Gesang

Accordeo

Fl.,che

116

R-Snare

R-BD&Con

R-HiHats

R-Conga

RhytGuit

Bass

Gesang

Accordeo

Fl.,che

118

R-Snare

R-BD&Con

R-HiHats

R-Timbal

RhytGuit

Bass

Accordeo

Fl,,che

R-Snare

The Shorts - Comment Ca Va 2

♩ = 132,001587

R-Snare

R-Snare

2

8

15

21

27

33

39

46

52

58

V.S.

64

70

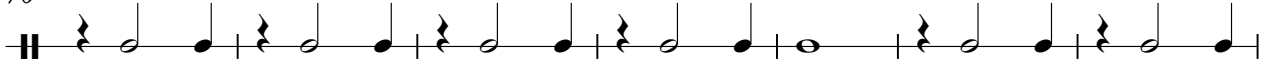

77

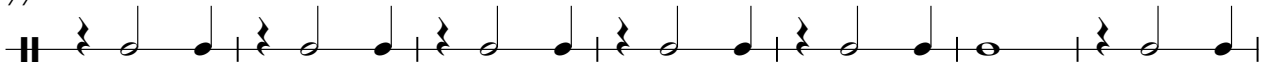

84

90

96

103

109

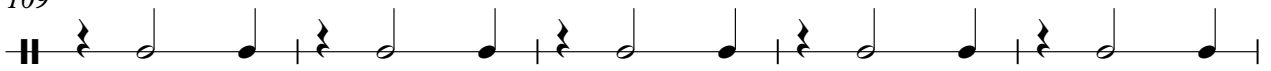

114

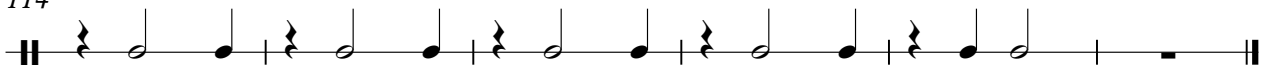

The Shorts - Comment Ca Va 2

R-BD&Con

♩ = 132,001587

R-BD&Con

R-BD&Con

2

8

14

20

26

32

38

44

50

56

V.S.

2

R-BD&Con

62

68

74

80

86

92

98

104

110

115

The Shorts - Comment Ca Va 2

R-HiHats

♩ = 132,001587

R-HiHats
R-HiHats **2**

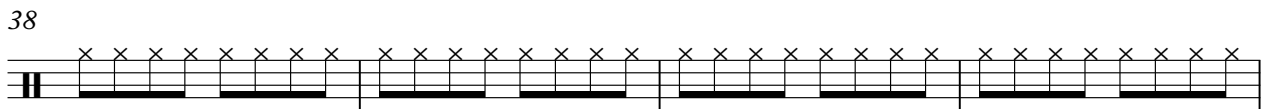
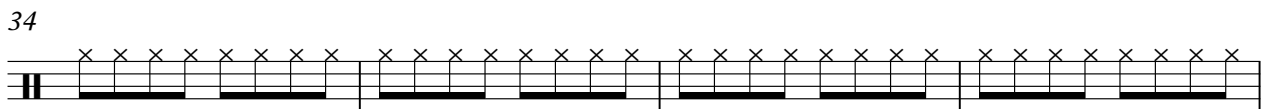
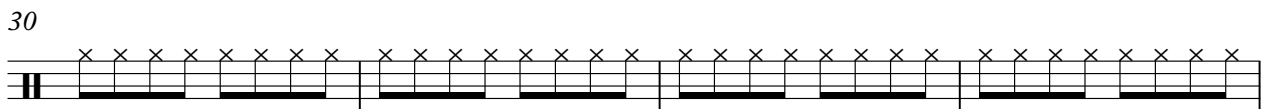
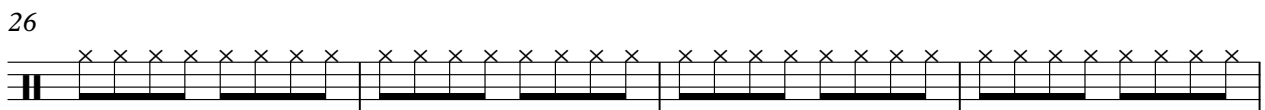
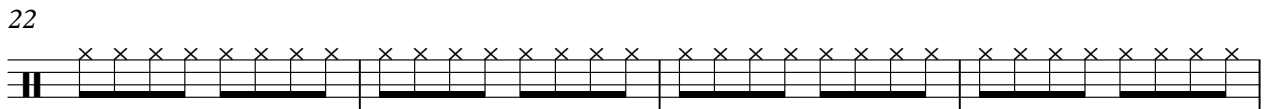
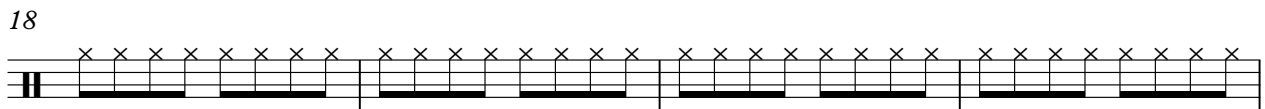
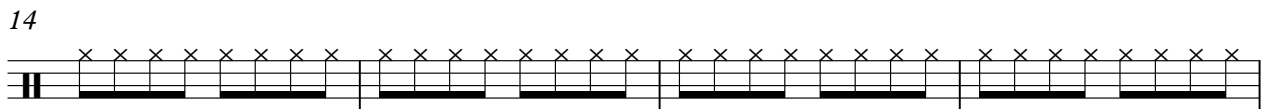
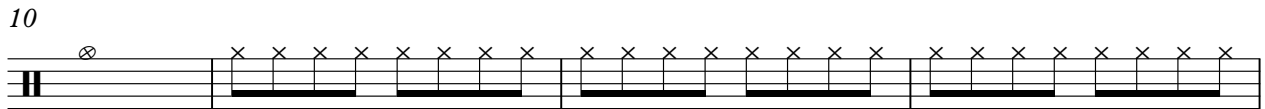
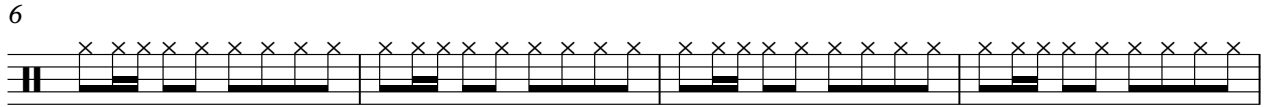

V.S.

2

R-HiHats

42

46

50

54

58

62

66

70

74

78

82

86

90

94

98

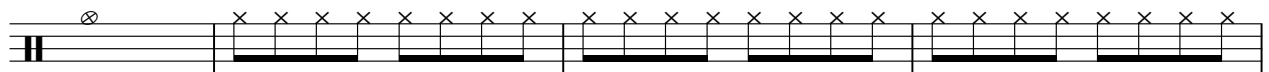

102

106

110

114

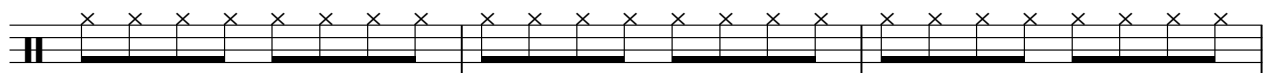

117

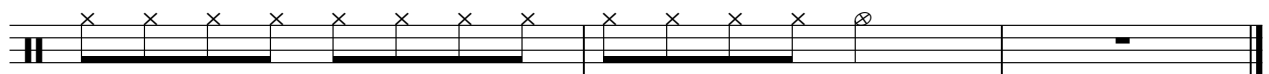

R-Conga

The Shorts - Comment Ca Va 2

♩ = 132,001587

R-Conga

R-Conga

2

6

10

15

20

24

17

44

48

52

56

25

84

88

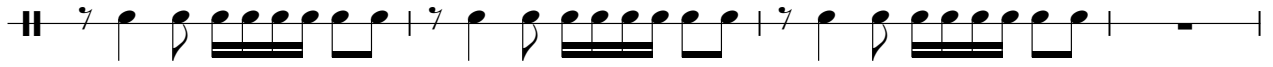

92

96

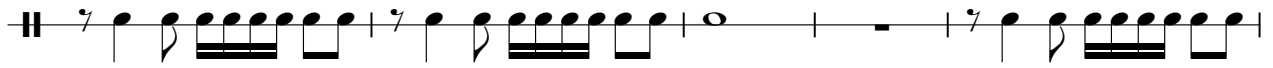

101

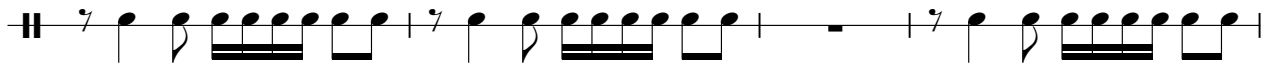

105

109

113

116

R-Maraca

The Shorts - Comment Ca Va 2

♩ = 132,001587

R-Maraca
R-Maracas

26

30

35

40

16

60

65

70

75

80

85

V.S.

2

R-Maraca

90

95

21

R-Timbal

The Shorts - Comment Ca Va 2

♩ = 132,001587

R-Timbal
R-Timbale

4/4

18

34

50

66

82

98

107

R-Cowbel

The Shorts - Comment Ca Va 2

♩ = 132,001587

R-Cowbel
R-Cowbell

58

63

69

75

8

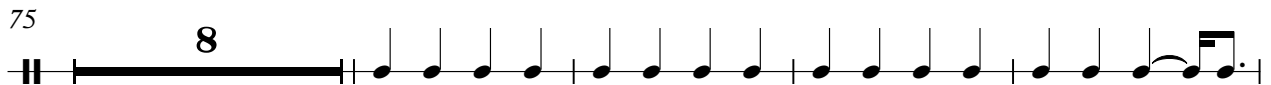

87

93

97

21

The Shorts - Comment Ca Va 2

BrassSyn

♩ = 132,001587

BrassSyn

BrassSyn

26

V.S.

2

BrassSyn

80

14

97

21

The Shorts - Comment Ca Va 2

RhytGuit

♩ = 132,001587

RhytGuit

RhytGuit

V.S.

30

33

36

39

42

45

48

51

54

57

59

62

65

68

71

74

77

80

83

86

89

92

95

98

101

104

107

110

113

115

117

The piece concludes with a double bar line.

The Shorts - Comment Ca Va 2

Bass

$\text{♩} = 132,001587$

Bass
Bass

2

7

12

17

22

27

32

37

42

47

V.S.

52

57

62

67

72

77

82

87

92

97

101

106

111

115

The Shorts - Comment Ca Va 2

Gesang

♩ = 132,001587

Gesang

Gesang

V.S.

53

58

63

68

73

78

83

88

93

98

102

106

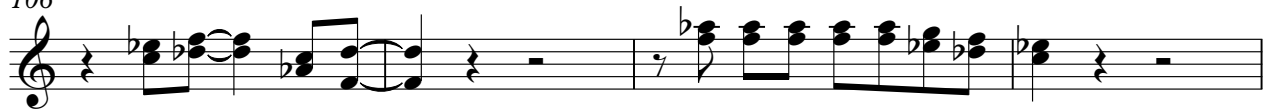

110

114

The Shorts - Comment Ca Va 2

Accordeo

♩ = 132,001587

Accordeo
Accordeon

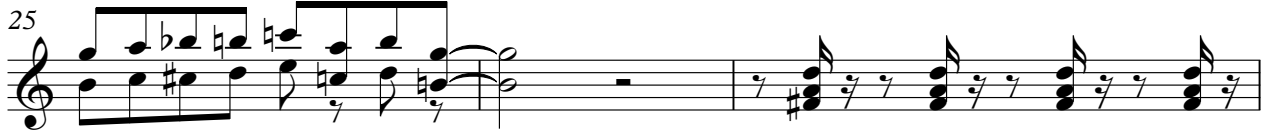
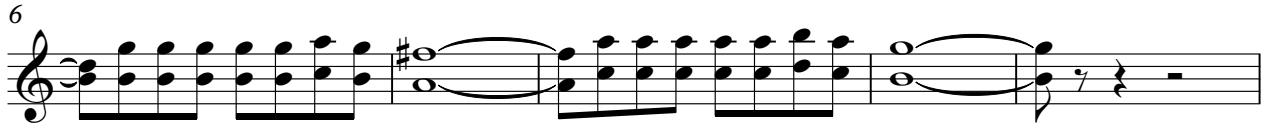

V.S.

34

37

40

43

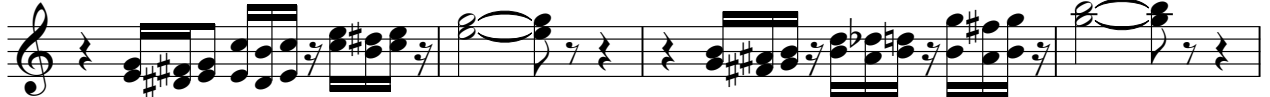

47

52

57

60

63

66

71

74

79

82

86

91

95

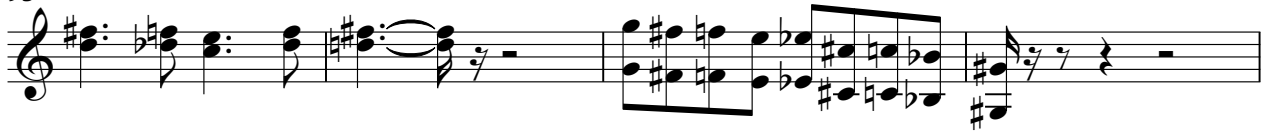

99

103

108

113

116

The Shorts - Comment Ca Va 2

Fl.,che

♩ = 132,001587

Fl.,che

Fl.,che

2

10

19

27

35

44

53

61

70

79

V.S.

88

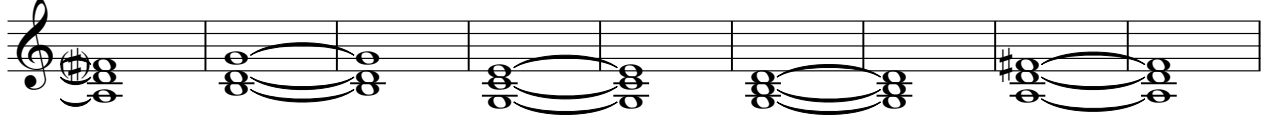

97

103

112

116

