

The Sparks - When I Kiss You

♩ = 138,000824

DRUMS

SAW WAVE

MELODY

CLEAN GTR

FINGERDBAS

SYN BASS 1

E.PIANO 2

♩ = 138,000824

SYN STR 1

STRINGS

A.PIANO 1

4

DRUMS

SAW WAVE

FINGERDBAS

SYN BASS 1

SYN STR 1

STRINGS

6

DRUMS

SAW WAVE

FINGERDBAS

SYN BASS 1

SYN STR 1

STRINGS

- DRUMS:** Features a complex rhythmic pattern with various note values and rests, including some notes marked with an 'x'.
- SAW WAVE:** Shows a series of rhythmic pulses, likely representing a sawtooth wave, with some notes marked with a tilde (~).
- SYN STR 1:** A synthesized string line with a melodic sequence of notes, including some accidentals (sharps and flats).
- STRINGS:** A traditional string section part, featuring a complex rhythmic and melodic pattern with many notes and rests.

10

DRUMS

SAW WAVE

MELODY

CLEAN GTR

FINGERBAS

SYN BASS 1

SYN STR 1

STRINGS

A.PIANO 1

12

DRUMS

SAW WAVE

MELODY

SYN BASS 1

A.PIANO 1

14

DRUMS

SAW WAVE

MELODY

SYN BASS 1

A.PIANO 1

16

DRUMS

SAW WAVE

MELODY

SYN BASS 1

A.PIANO 1

18

DRUMS

SAW WAVE

MELODY

SYN BASS 1

SYN STR 1

A.PIANO 1

20

DRUMS

SAW WAVE

MELODY

SYN BASS 1

SYN STR 1

A.PIANO 1

22

DRUMS

SAW WAVE

MELODY

SYN BASS 1

SYN STR 1

A.PIANO 1

24

DRUMS

SAW WAVE

MELODY

SYN BASS 1

SYN STR 1

A.PIANO 1

26

DRUMS

SAW WAVE

MELODY

FINGERDBAS

SYN BASS 1

SYN STR 1

A.PIANO 1

28

DRUMS

FINGERDBAS

SYN BASS 1

A.PIANO 1

30

DRUMS

SAW WAVE

MELODY

FINGERBAS

SYN BASS 1

E.PIANO 2

STRINGS

A.PIANO 1

32

DRUMS

SAW WAVE

MELODY

SYN BASS 1

E.PIANO 2

STRINGS

A.PIANO 1

34

DRUMS

SAW WAVE

MELODY

SYN BASS 1

E.PIANO 2

STRINGS

A.PIANO 1

A double bar line is present between the two systems, indicating a measure rest or a section break.

40

DRUMS

SAW WAVE

MELODY

SYN BASS 1

E.PIANO 2

STRINGS

A.PIANO 1

42

DRUMS

SAW WAVE

MELODY

SYN BASS 1

E.PIANO 2

STRINGS

A.PIANO 1

44

DRUMS

SAW WAVE

MELODY

SYN BASS 1

E.PIANO 2

STRINGS

A.PIANO 1

46

DRUMS

SAW WAVE

MELODY

FINGERBAS

SYN BASS 1

E.PIANO 2

SYN STR 1

STRINGS

A.PIANO 1

48

DRUMS

SAW WAVE

FINGERDBAS

SYN BASS 1

SYN STR 1

STRINGS

A.PIANO 1

49

DRUMS

SAW WAVE

FINGERDBAS

SYN BASS 1

SYN STR 1

STRINGS

A.PIANO 1

50

DRUMS

SAW WAVE

FINGERDBAS

SYN BASS 1

SYN STR 1

STRINGS

A.PIANO 1

51

DRUMS

SAW WAVE

MELODY

FINGERDBAS

SYN BASS 1

52

DRUMS

SAW WAVE

MELODY

FINGERDBAS

SYN BASS 1

53

DRUMS

SAW WAVE

MELODY

CLEAN GTR

FINGERDBAS

SYN BASS 1

54

DRUMS

SAW WAVE

MELODY

CLEAN GTR

FINGERDBAS

SYN BASS 1

55

DRUMS

SAW WAVE

MELODY

FINGERDBAS

SYN BASS 1

56

DRUMS

SAW WAVE

MELODY

FINGERBAS

SYN BASS 1

58

DRUMS

MELODY

A.PIANO 1

60

DRUMS

A.PIANO 1

62

DRUMS

SAW WAVE

MELODY

FINGERDBAS

SYN BASS 1

E.PIANO 2

STRINGS

A.PIANO 1

64

DRUMS

SAW WAVE

MELODY

SYN BASS 1

E.PIANO 2

STRINGS

A.PIANO 1

66

DRUMS

SAW WAVE

MELODY

SYN BASS 1

E.PIANO 2

STRINGS

A.PIANO 1

68

DRUMS

SAW WAVE

MELODY

SYN BASS 1

E.PIANO 2

STRINGS

A.PIANO 1

70

DRUMS

SAW WAVE

MELODY

SYN BASS 1

E.PIANO 2

STRINGS

A.PIANO 1

72

DRUMS

SAW WAVE

MELODY

SYN BASS 1

E.PIANO 2

STRINGS

A.PIANO 1

74

DRUMS

SAW WAVE

MELODY

SYN BASS 1

E.PIANO 2

STRINGS

A.PIANO 1

76

DRUMS

SAW WAVE

MELODY

SYN BASS 1

E.PIANO 2

STRINGS

A.PIANO 1

78

DRUMS

SAW WAVE

MELODY

FINGERDBAS

SYN BASS 1

E.PIANO 2

SYN STR 1

STRINGS

A.PIANO 1

80

DRUMS

SAW WAVE

FINGERDBAS

SYN BASS 1

SYN STR 1

STRINGS

A.PIANO 1

81

DRUMS

SAW WAVE

SYN BASS 1

STRINGS

A.PIANO 1

83

DRUMS

SAW WAVE

SYN BASS 1

STRINGS

A.PIANO 1

85

DRUMS

SAW WAVE

SYN BASS 1

STRINGS

A.PIANO 1

87

DRUMS

SAW WAVE

MELODY

SYN BASS 1

E.PIANO 2

STRINGS

A.PIANO 1

89

DRUMS

SAW WAVE

MELODY

SYN BASS 1

E.PIANO 2

STRINGS

A.PIANO 1

91

DRUMS

SAW WAVE

MELODY

SYN BASS 1

E.PIANO 2

STRINGS

A.PIANO 1

93

DRUMS

SAW WAVE

MELODY

CLEAN GTR

FINGERDBAS

SYN BASS 1

E.PIANO 2

SYN STR 1

STRINGS

A.PIANO 1

DRUMS

The Sparks - When I Kiss You

♩ = 138,000824

4/4

6

9

12

16

19

22

26

29

31

V.S.

DRUMS

33

35

37

39

41

43

45

47

50

52

DRUMS

54

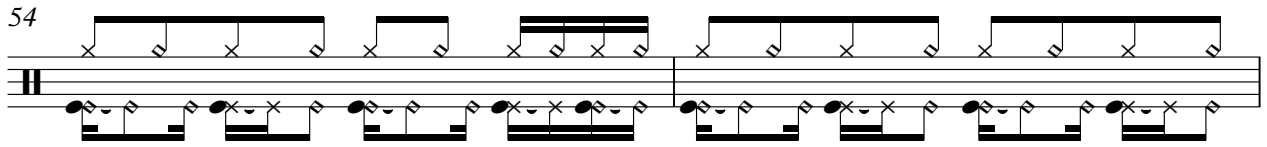

56

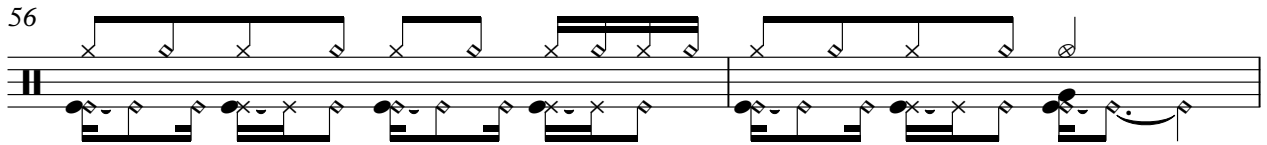

58

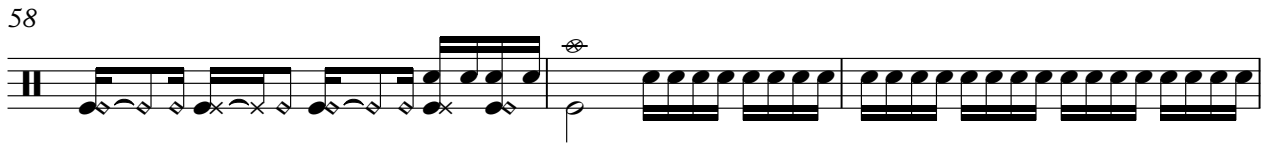

61

63

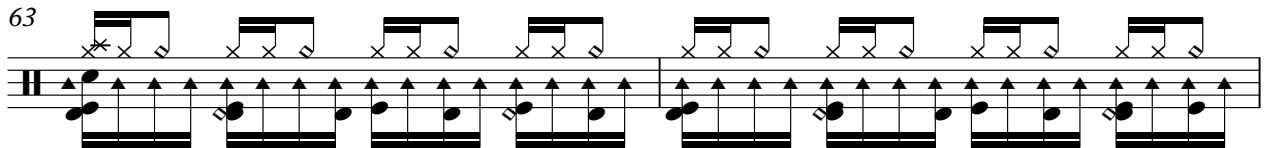

65

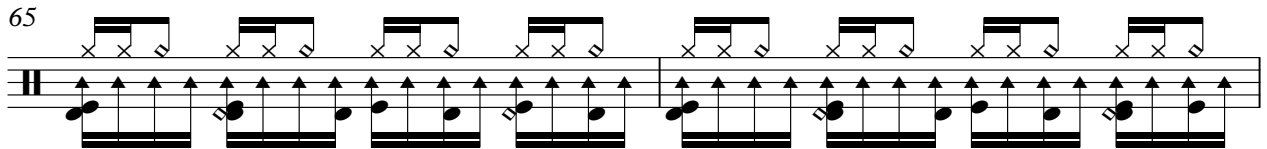

67

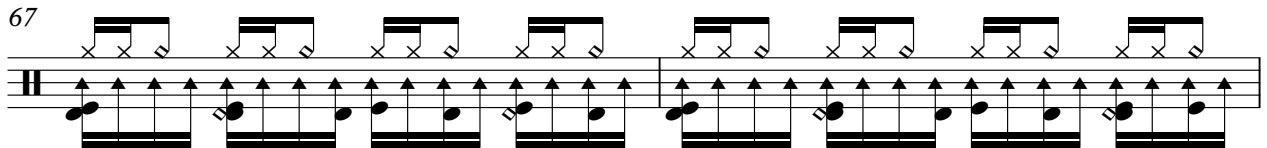

69

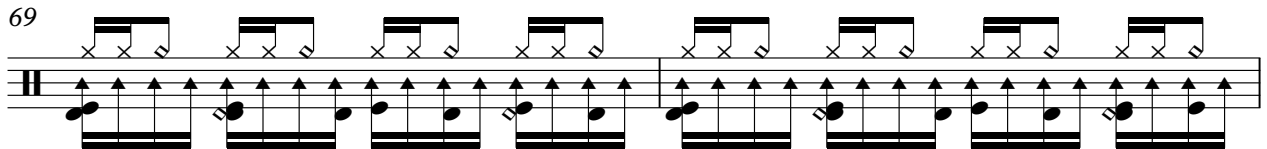

71

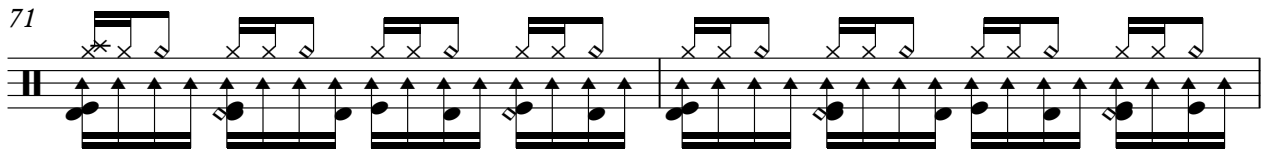

73

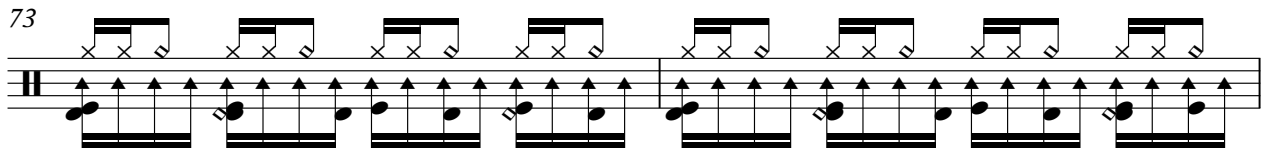

V.S.

DRUMS

75

77

79

81

83

85

87

89

91

93

♩ = 138,000824

4

6

8

10

12

14

16

18

20

V.S.

SAW WAVE

SAW WAVE

V.S.

SAW WAVE

SAW WAVE

91

93

The Sparks - When I Kiss You

MELODY

♩ = 138,000824

9

13

17

21

25

3

32

37

42

45

4

CLEAN GTR

The Sparks - When I Kiss You

♩ = 138,000824

7

10

42

54

38 3

♩ = 138,000824

5

7

9

27

29

47

49

51

53

V.S.

2

FINGERDBAS

55

58

79

81

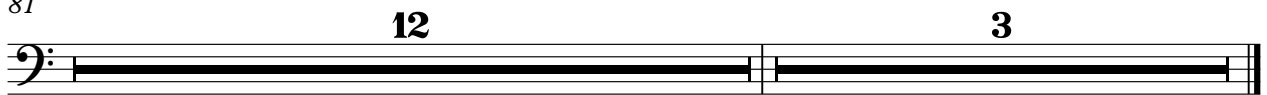

SYN BASS 1

The Sparks - When I Kiss You

♩ = 138,000824

5

7

9

11

13

15

17

19

21

V.S.

23

25

27

29

31

33

35

37

39

41

43

45

47

49

51

53

55

57

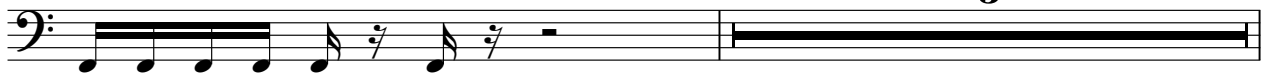

5

63

65

67

69

71

73

75

77

79

81

83

85

87

89

91

93

♩ = 138,000824

28

33

38

43 15

62

67

72

77 9

90 2

♩ = 138,000824

6

10 8

21

25 20

48

51 28

80 12 3

The Sparks - When I Kiss You

STRINGS

♩ = 138,000824

2

62

STRINGS

62

63

64

65

66

67

68

69

69

70

71

72

73

74

75

76

77

78

78

79

80

81

82

83

84

85

85

86

87

88

89

90

90

91

2

A.PIANO 1

The Sparks - When I Kiss You

♩ = 138,000824

9

14

18

22

26

31

34

37

40

43

V.S.

45

49

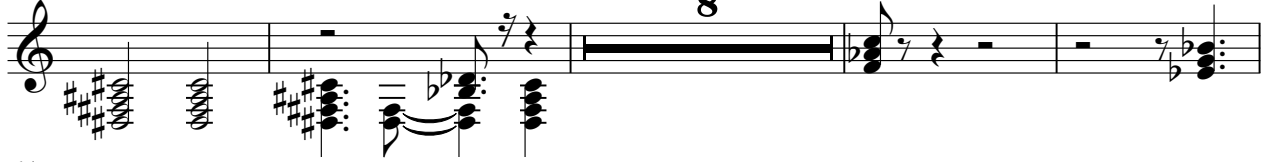

61

65

68

71

74

77

80

82

