

The Spencer Davis Group - Gimme Some Lovin` 1

♩ = 151,000381

SNARE DRUM

BASS DRUM

CLOSED H.H

HANDCLAP

TAMBOURINE

♩ = 151,000381

SYN BASS 1

Detailed description of the musical score: The score is for a percussion ensemble. It consists of six staves. The first five staves are for SNARE DRUM, BASS DRUM, CLOSED H.H, HANDCLAP, and TAMBOURINE. The sixth staff is for SYN BASS 1. The time signature is 4/4. The tempo is 151,000381. The first three measures of all parts are rests. In the fourth and fifth measures, the SNARE DRUM, BASS DRUM, and TAMBOURINE parts play eighth notes. The CLOSED H.H part plays eighth notes marked with 'x'. The HANDCLAP part plays eighth notes. The SYN BASS 1 part plays eighth notes.

6

TRUMPET

SNARE DRUM

BASS DRUM

CLOSED H.H

HANDCLAP

TAMBOURINE

ORGAN 2

ORGAN 2

SYN BASS 1

9

TRUMPET

SNARE DRUM

BASS DRUM

CLOSED H.H

HANDCLAP

TAMBOURINE

ORGAN 2

ORGAN 2

SYN BASS 1

Detailed description of the musical score: The score is for a 3-measure section. The TRUMPET part starts with a triplet of chords in the first measure, then plays a melodic line in the second and third measures. The SNARE DRUM part has a pattern of quarter notes with accents. The BASS DRUM part has a pattern of quarter notes. The CLOSED H.H. part has a pattern of eighth notes marked with 'x'. The HANDCLAP part has a pattern of quarter notes with accents. The TAMBOURINE part has a pattern of quarter notes with accents. The two ORGAN 2 parts play chords in the first measure and a melodic line in the second and third measures. The SYN BASS 1 part plays a steady eighth-note bass line.

12

TRUMPET

SNARE DRUM

BASS DRUM

CLOSED H.H

HANDCLAP

TAMBOURINE

ORGAN 2

ORGAN 2

SYN BASS 1

14

TRUMPET

SNARE DRUM

BASS DRUM

CLOSED H.H.

HANDCLAP

COWBELL

TAMBOURINE

ORGAN 2

ORGAN 2

SYN BASS 1

A.PIANO 1

17

SNARE DRUM

BASS DRUM

CLOSED H.H

HANDCLAP

COWBELL

TAMBOURINE

ORGAN 2

SYN BASS 1

A.PIANO 1

20

SNARE DRUM

BASS DRUM

CLOSED H.H

HANDCLAP

COWBELL

TAMBOURINE

ORGAN 2

SYN BASS 1

A.PIANO 1

23

SNARE DRUM

BASS DRUM

CLOSED H.H

HANDCLAP

COWBELL

TAMBOURINE

ORGAN 2

SYN BASS 1

A.PIANO 1

26

Musical score for various instruments. The score is organized into two systems. The first system includes:

- TRUMPET: Treble clef, playing chords in the first and third measures.
- SNARE DRUM: Snare drum notation with eighth notes.
- BASS DRUM: Bass drum notation with eighth notes.
- CLOSED H.H.: Closed hi-hat notation with 'x' marks.
- CRASH CYMB: Crash cymbal notation with a single symbol.
- HANDCLAP: Handclap notation with eighth notes.
- COWBELL: Cowbell notation with eighth notes and a slur.
- TAMBOURINE: Tambourine notation with eighth notes.

The second system includes:

- ORGAN 2: Treble clef, playing chords in the first and third measures.
- ORGAN 2: Treble clef, playing chords in the first and third measures.
- SYN BASS 1: Bass clef, playing a continuous eighth-note line.
- A.PIANO 1: Treble clef, playing chords in the first and third measures.

29

TRUMPET

SNARE DRUM

BASS DRUM

CLOSED H.H

CRASH CYMB

HANDCLAP

COWBELL

TAMBOURINE

ORGAN 2

ORGAN 2

SYN BASS 1

A.PIANO 1

32

TRUMPET

SNARE DRUM

BASS DRUM

CLOSED H.H

HANDCLAP

COWBELL

TAMBOURINE

ORGAN 2

ORGAN 2

SYN BASS 1

A.PIANO 1

TRUMPET

SNARE DRUM

BASS DRUM

CLOSED H.H

HANDCLAP

COWBELL

TAMBOURINE

ORGAN 2

ORGAN 2

SYN BASS 1

A.PIANO 1

38

TRUMPET

SNARE DRUM

BASS DRUM

CLOSED H.H

HANDCLAP

TAMBOURINE

ORGAN 2

ORGAN 2

SYN BASS 1

Detailed description of the musical score: The score is for page 13, starting at measure 38. It consists of eight staves. The TRUMPET staff (top) has a treble clef and a key signature of one sharp (F#). It begins with a melodic line in 8/8 time, featuring a triplet of eighth notes. The SNARE DRUM staff has a treble clef and a key signature of one sharp, with a steady eighth-note pattern. The BASS DRUM staff has a treble clef and a key signature of one sharp, with a steady eighth-note pattern. The CLOSED H.H staff has a treble clef and a key signature of one sharp, with a series of 'x' marks on a staff. The HANDCLAP staff has a treble clef and a key signature of one sharp, with a dotted quarter note pattern. The TAMBOURINE staff has a treble clef and a key signature of one sharp, with a dotted quarter note pattern. The two ORGANS 2 staves are identical, featuring a treble clef and a key signature of one sharp, with a melodic line and a triplet of eighth notes. The SYN BASS 1 staff has a bass clef and a key signature of one sharp, with a steady eighth-note pattern.

40

TRUMPET

SNARE DRUM

BASS DRUM

CLOSED H.H

HANDCLAP

TAMBOURINE

ORGAN 2

ORGAN 2

SYN BASS 1

Detailed description of the musical score: The score is for page 14, starting at measure 40. It features seven staves. The TRUMPET staff (top) has a treble clef, a key signature of one flat (B-flat), and a 7/8 time signature. It contains a melodic line with a fermata over measures 40 and 41. The SNARE DRUM staff has a double bar line and shows a pattern of eighth notes. The BASS DRUM staff has a double bar line and shows a pattern of eighth notes. The CLOSED H.H. staff has a double bar line and shows a pattern of eighth notes marked with 'x'. The HANDCLAP staff has a double bar line and shows accents on the second and fourth eighth notes of each measure. The TAMBOURINE staff has a double bar line and shows a pattern of eighth notes. The two ORGANS (ORGAN 2) have grand staves with treble and bass clefs, a key signature of one flat, and a 7/8 time signature. They play a melodic line with a fermata. The SYN BASS 1 staff has a bass clef and shows a steady eighth-note bass line.

42

TRUMPET

SNARE DRUM

BASS DRUM

CLOSED H.H

HANDCLAP

TAMBOURINE

ORGAN 2

ORGAN 2

SYN BASS 1

3

3

3

44

TRUMPET

SNARE DRUM

BASS DRUM

CLOSED H.H

HANDCLAP

COWBELL

TAMBOURINE

ORGAN 2

ORGAN 2

SYN BASS 1

A.PIANO 1

47

SNARE DRUM

BASS DRUM

CLOSED H.H

HANDCLAP

COWBELL

TAMBOURINE

ORGAN 2

SYN BASS 1

A.PIANO 1

50

SNARE DRUM

BASS DRUM

CLOSED H.H

HANDCLAP

COWBELL

TAMBOURINE

ORGAN 2

SYN BASS 1

A.PIANO 1

53

SNARE DRUM

BASS DRUM

CLOSED H.H

HANDCLAP

COWBELL

TAMBOURINE

ORGAN 2

SYN BASS 1

A.PIANO 1

56

TRUMPET

SNARE DRUM

BASS DRUM

CLOSED H.H

CRASH CYMB

HANDCLAP

COWBELL

TAMBOURINE

ORGAN 2

ORGAN 2

SYN BASS 1

A.PIANO 1

59

TRUMPET

SNARE DRUM

BASS DRUM

CLOSED H.H

CRASH CYMB

HANDCLAP

COWBELL

TAMBOURINE

ORGAN 2

ORGAN 2

SYN BASS 1

A.PIANO 1

62

TRUMPET

SNARE DRUM

BASS DRUM

CLOSED H.H

HANDCLAP

COWBELL

TAMBOURINE

ORGAN 2

ORGAN 2

SYN BASS 1

A.PIANO 1

65

68

TRUMPET

SNARE DRUM

BASS DRUM

CLOSED H.H

HANDCLAP

TAMBOURINE

ORGAN 2

ORGAN 2

SYN BASS 1

Detailed description of the musical score: The score is for page 24, measures 68 and 69. The key signature is one sharp (F#). The TRUMPET part starts in measure 68 with a melodic line, including a triplet of eighth notes in measure 69. The SNARE DRUM part has a steady eighth-note pattern. The BASS DRUM part has a steady eighth-note pattern. The CLOSED H.H. part has a steady eighth-note pattern. The HANDCLAP part has a steady eighth-note pattern. The TAMBOURINE part has a steady eighth-note pattern. The two ORGANS 2 parts feature a melodic line with a triplet of eighth notes in measure 69. The SYN BASS 1 part has a steady eighth-note pattern.

70

TRUMPET

SNARE DRUM

BASS DRUM

CLOSED H.H

HANDCLAP

TAMBOURINE

ORGAN 2

ORGAN 2

SYN BASS 1

72

TRUMPET

SNARE DRUM

BASS DRUM

CLOSED H.H

HANDCLAP

TAMBOURINE

ORGAN 2

ORGAN 2

SYN BASS 1

Detailed description of the musical score: The score is for a 4/4 or 2/4 time signature. Measure 72 starts with a key signature of one sharp (F#). The Trumpet part begins with a quarter note G4, followed by an eighth rest, an eighth note G4, and a quarter rest. In the second measure, it plays a triplet of eighth notes: G4, A4, and B4. The Snare Drum part has a pattern of quarter notes: G4, A4, B4, C5 in the first measure, and G4, A4, B4, C5 in the second. The Bass Drum part has a pattern of quarter notes: G4, A4, B4, C5 in the first measure, and G4, A4, B4, C5 in the second. The Closed H.H. part has a series of 'x' marks on a single line, indicating hits on a closed hi-hat. The Handclap part has a pattern of quarter notes: G4, A4, B4, C5 in the first measure, and G4, A4, B4, C5 in the second. The Tambourine part has a pattern of quarter notes: G4, A4, B4, C5 in the first measure, and G4, A4, B4, C5 in the second. The Organ 2 parts feature a melodic line with a quarter note G4, followed by an eighth rest, an eighth note G4, and a quarter rest. In the second measure, it plays a triplet of eighth notes: G4, A4, and B4. The Syn Bass 1 part has a pattern of quarter notes: G4, A4, B4, C5 in the first measure, and G4, A4, B4, C5 in the second.

74

Musical score for various instruments:

- TRUMPET: Treble clef, 7/8 time signature. First measure has a complex chordal figure with a fermata. Subsequent measures are rests.
- SNARE DRUM: Snare drum notation. Pattern of quarter notes with accents.
- BASS DRUM: Bass drum notation. Pattern of quarter notes.
- CLOSED H.H.: Closed hi-hat notation. Pattern of eighth notes with 'x' marks.
- HANDCLAP: Handclap notation. Pattern of quarter notes with accents.
- COWBELL: Cowbell notation. Pattern of quarter notes, with a melodic line in the final measure.
- TAMBOURINE: Tambourine notation. Pattern of quarter notes with accents.
- ORGAN 2 (top): Treble clef, 7/8 time signature. First measure has a complex chordal figure with a fermata. Subsequent measures are rests.
- ORGAN 2 (bottom): Treble clef, 7/8 time signature. First measure has a complex chordal figure with a fermata. Subsequent measures are rests.
- SYN BASS 1: Bass clef. Pattern of eighth notes.
- A.PIANO 1: Treble clef. Pattern of chords and rests.

77

SNARE DRUM

BASS DRUM

CLOSED H.H

HANDCLAP

COWBELL

TAMBOURINE

OVERDRIVE

ORGAN 2

SYN BASS 1

A.PIANO 1

80

SNARE DRUM

BASS DRUM

CLOSED H.H

HANDCLAP

COWBELL

TAMBOURINE

OVERDRIVE

ORGAN 2

SYN BASS 1

A.PIANO 1

83

SNARE DRUM

BASS DRUM

CLOSED H.H

HANDCLAP

COWBELL

TAMBOURINE

OVERDRIVE

ORGAN 2

SYN BASS 1

A.PIANO 1

86

TRUMPET

SNARE DRUM

BASS DRUM

CLOSED H.H

CRASH CYMB

HANDCLAP

COWBELL

TAMBOURINE

OVERDRIVE

ORGAN 2

ORGAN 2

SYN BASS 1

A.PIANO 1

89

TRUMPET

SNARE DRUM

BASS DRUM

CLOSED H.H

CRASH CYMB

HANDCLAP

COWBELL

TAMBOURINE

OVERDRIVE

ORGAN 2

ORGAN 2

SYN BASS 1

A.PIANO 1

91

TRUMPET

SNARE DRUM

BASS DRUM

CLOSED H.H

HANDCLAP

COWBELL

TAMBOURINE

OVERDRIVE

ORGAN 2

ORGAN 2

SYN BASS 1

A.PIANO 1

94

TRUMPET

SNARE DRUM

BASS DRUM

CLOSED H.H

HANDCLAP

COWBELL

TAMBOURINE

OVERDRIVE

ORGAN 2

ORGAN 2

SYN BASS 1

A.PIANO 1

97

TRUMPET

SNARE DRUM

BASS DRUM

CLOSED H.H

HANDCLAP

TAMBOURINE

OVERDRIVE

ORGAN 2

ORGAN 2

SYN BASS 1

99

TRUMPET

SNARE DRUM

BASS DRUM

CLOSED H.H

HANDCLAP

TAMBOURINE

ORGAN 2

ORGAN 2

SYN BASS 1

102

TRUMPET

SNARE DRUM

BASS DRUM

CLOSED H.H

HANDCLAP

TAMBOURINE

ORGAN 2

ORGAN 2

SYN BASS 1

Detailed description of the musical score: The score is for two measures of music. The key signature has one sharp (F#). The time signature is 4/4. The instruments and their parts are: TRUMPET: Measure 1 has a quarter note G4, an eighth note A4, and a quarter rest. Measure 2 has a quarter note G4, a quarter note A4, and a triplet of eighth notes B4. SNARE DRUM: Measure 1 has a quarter rest, a quarter note, and a quarter note. Measure 2 has a quarter rest, a quarter note, and a quarter note. BASS DRUM: Measure 1 has a quarter note, a quarter note, a quarter note, and a quarter note. Measure 2 has a quarter note, a quarter note, a quarter note, and a quarter note. CLOSED H.H.: Measure 1 has a quarter rest, a quarter note, a quarter note, a quarter note, a quarter note, a quarter note, and a quarter note. Measure 2 has a quarter rest, a quarter note, a quarter note, a quarter note, a quarter note, a quarter note, and a quarter note. HANDCLAP: Measure 1 has a quarter rest, a quarter rest, and a quarter note. Measure 2 has a quarter rest, a quarter rest, and a quarter note. TAMBOURINE: Measure 1 has a quarter rest, a quarter note, and a quarter note. Measure 2 has a quarter rest, a quarter note, and a quarter note. ORGAN 2 (top): Measure 1 has a quarter note G4, an eighth note A4, and a quarter rest. Measure 2 has a quarter note G4, a quarter note A4, and a triplet of eighth notes B4. ORGAN 2 (bottom): Measure 1 has a quarter note G4, an eighth note A4, and a quarter rest. Measure 2 has a quarter note G4, a quarter note A4, and a triplet of eighth notes B4. SYN BASS 1: Measure 1 has a quarter note G2, a quarter note A2, a quarter note B2, and a quarter note C3. Measure 2 has a quarter note G2, a quarter note A2, a quarter note B2, and a quarter note C3.

104

TRUMPET

SNARE DRUM

BASS DRUM

CLOSED H.H.

HANDCLAP

COWBELL

TAMBOURINE

ORGAN 2

ORGAN 2

SYN BASS 1

A.PIANO 1

107

SNARE DRUM

BASS DRUM

CLOSED H.H

HANDCLAP

COWBELL

TAMBOURINE

ORGAN 2

SYN BASS 1

A.PIANO 1

110

SNARE DRUM

BASS DRUM

CLOSED H.H

HANDCLAP

COWBELL

TAMBOURINE

ORGAN 2

SYN BASS 1

A.PIANO 1

113

SNARE DRUM

BASS DRUM

CLOSED H.H

HANDCLAP

COWBELL

TAMBOURINE

ORGAN 2

SYN BASS 1

A.PIANO 1

116

TRUMPET

SNARE DRUM

BASS DRUM

CLOSED H.H

CRASH CYMB

HANDCLAP

COWBELL

TAMBOURINE

ORGAN 2

ORGAN 2

SYN BASS 1

A.PIANO 1

119

TRUMPET

SNARE DRUM

BASS DRUM

CLOSED H.H

CRASH CYMB

HANDCLAP

COWBELL

TAMBOURINE

ORGAN 2

ORGAN 2

SYN BASS 1

A.PIANO 1

122

TRUMPET

SNARE DRUM

BASS DRUM

CLOSED H.H

HANDCLAP

COWBELL

TAMBOURINE

ORGAN 2

ORGAN 2

SYN BASS 1

A.PIANO 1

125

128

TRUMPET

SNARE DRUM

BASS DRUM

CLOSED H.H

HANDCLAP

TAMBOURINE

ORGAN 2

ORGAN 2

SYN BASS 1

130

TRUMPET

SNARE DRUM

BASS DRUM

CLOSED H.H

HANDCLAP

TAMBOURINE

ORGAN 2

ORGAN 2

SYN BASS 1

Detailed description of the musical score: The score is for page 47, starting at measure 130. It consists of eight staves. The TRUMPET staff (top) has a treble clef, a key signature of one flat (B-flat), and a 7/8 time signature. It features a melodic line with a fermata. The SNARE DRUM staff has a double bar line and a snare drum symbol. The BASS DRUM staff has a double bar line and a bass drum symbol. The CLOSED H.H. staff has a double bar line and a closed hi-hat symbol. The HANDCLAP staff has a double bar line and a handclap symbol. The TAMBOURINE staff has a double bar line and a tambourine symbol. The two ORGAN 2 staves have a treble clef, a key signature of one flat, and a 7/8 time signature. They feature sustained chords with a fermata. The SYN BASS 1 staff has a bass clef and a 7/8 time signature, featuring a steady bass line.

132

TRUMPET

SNARE DRUM

BASS DRUM

CLOSED H.H

HANDCLAP

TAMBOURINE

ORGAN 2

ORGAN 2

SYN BASS 1

134

TRUMPET

SNARE DRUM

BASS DRUM

CLOSED H.H

CRASH CYMB

HANDCLAP

TAMBOURINE

ORGAN 2

ORGAN 2

SYN BASS 1

A.PIANO 1

This musical score page, numbered 134, features a drum set and keyboard arrangement. The drum set includes a Trumpet, Snare Drum, Bass Drum, Closed Hi-Hat, Crash Cymbal, Handclap, and Tambourine. The keyboard instruments consist of two Organ 2 parts, a Syn Bass 1, and an A. Piano 1. The score is written in 7/8 time and includes various musical notations such as rests, notes, and accidentals.

The Spencer Davis Group - Gimme Some Lovin` 1

TRUMPET

♩ = 151,000381

7

11

16

10

32

2

39

3

3

44

10

60

2

68

3

72

3

74

10

TRUMPET

86

94

100

104

120

128

132

SNARE DRUM

The Spencer Davis Group - Gimme Some Lovin` 1

♩ = 151,000381

3

9

15

21

27

33

39

45

51

57

V.S.

SNARE DRUM

63

69

75

81

87

93

99

105

111

117

SNARE DRUM

123

129

133

BASS DRUM

The Spencer Davis Group - Gimme Some Lovin` 1

♩ = 151,000381

3

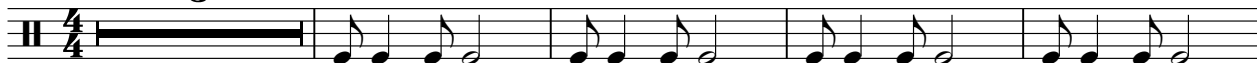

8

13

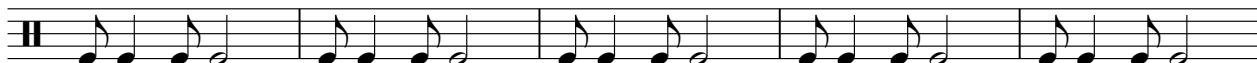

18

23

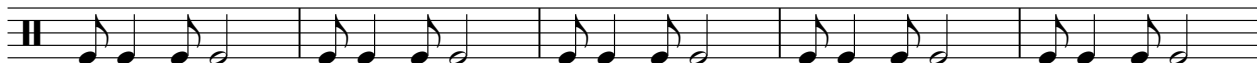

28

33

38

43

48

V.S.

53

58

63

68

73

78

83

88

93

98

BASS DRUM

103

108

113

118

123

128

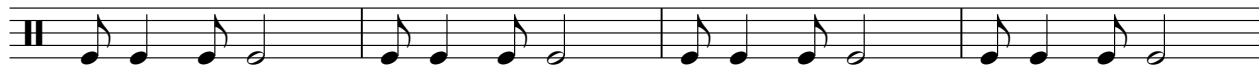

132

CLOSED H.H

The Spencer Davis Group - Gimme Some Lovin` 1

♩ = 151,000381

3

7

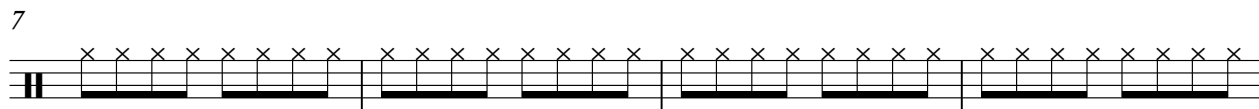

11

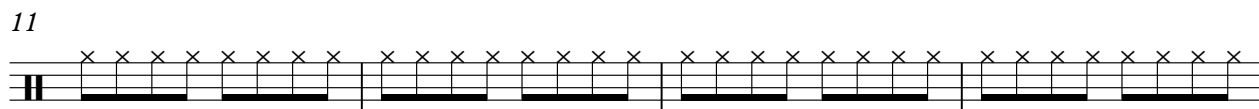

15

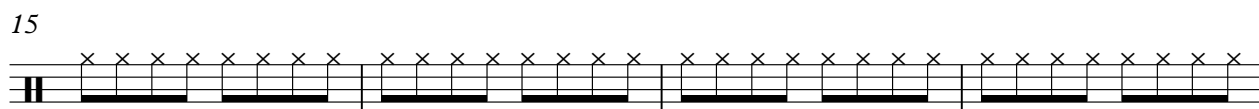

19

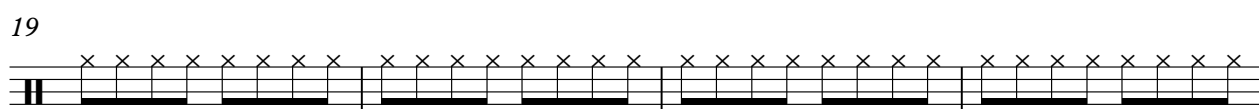

23

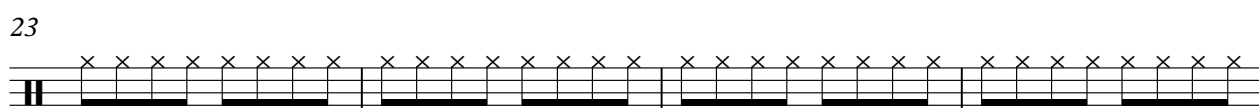

27

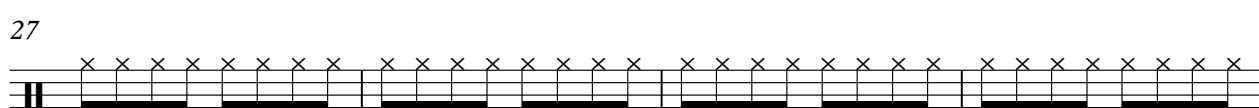

31

35

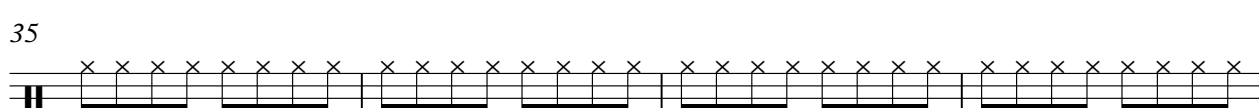

39

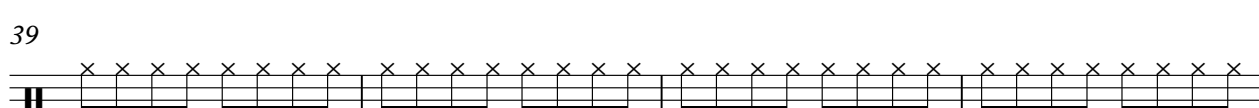

V.S.

2

CLOSED H.H

43

47

51

55

59

63

67

71

75

79

83

87

91

95

99

103

107

111

115

119

V.S.

4

CLOSED H.H

123

127

131

134

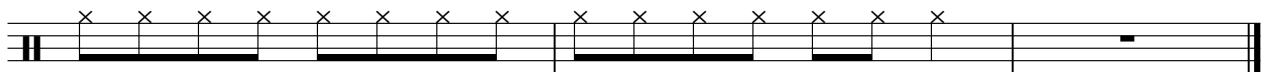

CRASH CYMB

The Spencer Davis Group - Gimme Some Lovin` 1

♩ = 151,000381

25 26

56 26

89 26

119 15

HANDCLAP

The Spencer Davis Group - Gimme Some Lovin` 1

♩ = 151,000381

V.S.

HANDCLAP

63

69

75

81

87

93

99

105

111

117

HANDCLAP

123

129

133

COWBELL

The Spencer Davis Group - Gimme Some Lovin` 1

♩ = 151,000381

15

20

25

30

35

10

49

54

59

63

10

76

81

86

91

96

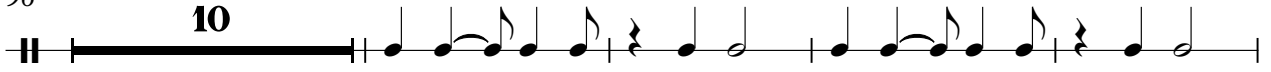

110

115

120

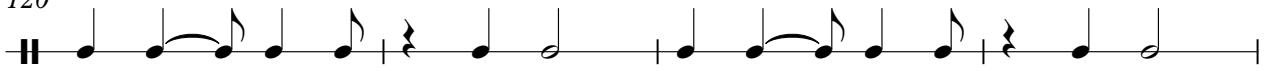

124

TAMBOURINE

The Spencer Davis Group - Gimme Some Lovin` 1

♩ = 151,000381

3

9

15

21

27

33

39

45

51

57

V.S.

TAMBOURINE

123

129

133

OVERDRIVE

The Spencer Davis Group - Gimme Some Lovin` 1

♩ = 151,000381 **76**

80

84

88

92

95

39

ORGAN 2

The Spencer Davis Group - Gimme Some Lovin` 1

♩ = 151,000381

38

43

48

54

61

69

74

80

86

94

101

106

112

119

126

132

ORGAN 2

The Spencer Davis Group - Gimme Some Lovin` 1

♩ = 151,000381

7

7

3

12

10

10

3

26

34

2

2

3

41

3

44

10

10

56

64

71

76

92

99

104

10

10

120

2

2

128

3

132

3

SYN BASS 1

The Spencer Davis Group - Gimme Some Lovin` 1

♩ = 151,000381

3

7

11

15

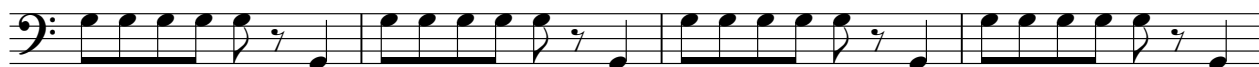

19

23

27

31

35

39

V.S.

43

47

51

55

59

63

67

71

75

79

83

87

91

95

99

103

107

111

115

119

V.S.

123

127

131

134

The Spencer Davis Group - Gimme Some Lovin` 1

A.PIANO 1

♩ = 151,000381

14

18

23

30

36

49

54

61

9

75

80

85

92

105

110

115

122

125
