

♩ = 170,000092  
AMAPOLA

Percussion

Jazz Guitar

Jazz Guitar

7-string Electric Guitar

Kora

Electric Bass

Fretless Electric Bass

4

Perc.

J. Gtr.

E. Gtr.

Kora

E. Bass

7

Perc.

J. Gtr.

J. Gtr.

E. Gtr.

Kora

E. Bass

10

Perc.

J. Gtr.

E. Gtr.

Kora

E. Bass

13

Perc.

J. Gtr.

E. Gtr.

Kora

E. Bass

16

Perc.

J. Gtr.

E. Gtr.

Kora

E. Bass

E. Bass

18

Perc.

J. Gtr.

E. Gtr.

Kora

E. Bass

21

Perc.

J. Gtr.

E. Gtr.

Kora

E. Bass

24

Perc.

J. Gtr.

E. Gtr.

Kora

E. Bass

6

2 2 2 2 0 2

26

Perc.

J. Gtr.

E. Gtr.

Kora

E. Bass

5 5 7 5 7 5 7 5 8 9 7 5 5 2 5 2

29

Perc.

J. Gtr.

E. Gtr.

Kora

E. Bass

31

Perc.

J. Gtr.

E. Gtr.

Kora

E. Bass

E. Bass

33

Perc. 

J. Gtr. 

E. Gtr. 

Kora 

E. Bass 

E. Bass 

36

Perc. 

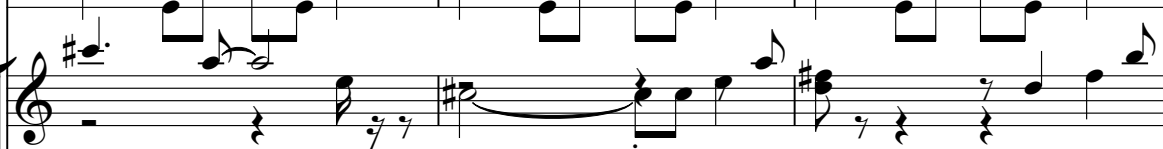
J. Gtr. 

E. Gtr. 

Kora 

E. Bass 

39

Perc. 

J. Gtr. 

E. Gtr. 

Kora 

E. Bass 

42

Perc. 

J. Gtr. 

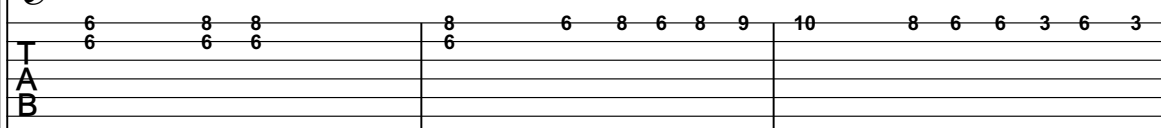
E. Gtr. 

Kora 

E. Bass 

45

Perc.

J. Gtr.

E. Gtr.

Kora

E. Bass

48

Perc.

J. Gtr.

E. Gtr.

Kora

E. Bass

E. Bass

50

Perc.

J. Gtr.

E. Gtr.

Kora

E. Bass

53

Perc.

J. Gtr.

E. Gtr.

Kora

E. Bass

56

Perc.

J. Gtr.

E. Gtr.

Kora

E. Bass

58

Perc.

J. Gtr.

E. Gtr.

Kora

E. Bass

61

Perc.

J. Gtr.

E. Gtr.

Kora

E. Bass

63

Perc.

J. Gtr.

E. Gtr.

Kora

E. Bass

E. Bass

65

Perc.

J. Gtr.

E. Gtr.

Kora

E. Bass

E. Bass

11 12 13 11 13 11 11 11 11 13 11 13 11 13 11

68

Perc.

J. Gtr.

E. Gtr.

Kora

E. Bass

10 6 6 1 3 3 3 1 6 3 4 4 3 8

71

Perc. 

J. Gtr. 

E. Gtr. 

Kora 

E. Bass 

74

Perc. 

J. Gtr. 

E. Gtr. 

Kora 

E. Bass 

77

Perc.

J. Gtr.

E. Gtr.

Kora

E. Bass

3 1 6 3 4 4 3 8 5 6 1 5 10

80

Perc.

J. Gtr.

E. Gtr.

Kora

E. Bass

6 6 3 1 3

81

Perc.

J. Gtr.

J. Gtr.

E. Gtr.

Kora

E. Bass

E. Bass

3 3 6 6 8 8

3 6 7 8

6 6 7 8

6 6 7 8

## Percussion

♩ = 170,000092

AMAPOLA

5

9

13

16

6

19

23

6

26

30

6

33

37

V.S.

40

44

48

51

55

58

62

65

69

72

6

6

6

6

# Percussion

3

76

80

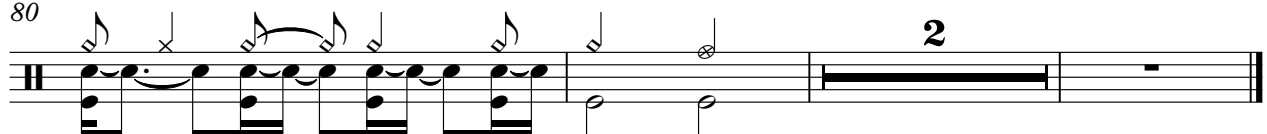

# Jazz Guitar

♩ = 170,000092

8

12

16

21

26

30

35

39

43

47

V.S.

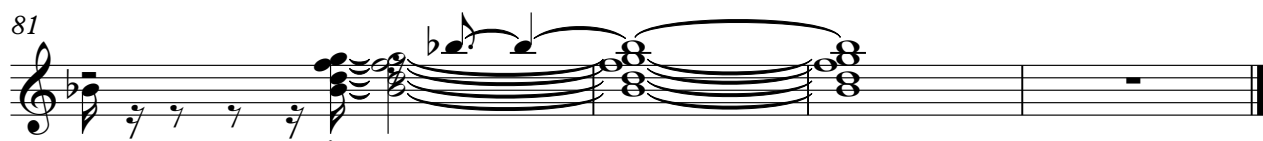

# Jazz Guitar

♩ = 170,000092

Tablature for Jazz Guitar, measures 1-3. The strings are labeled T (Treble), A (Alto), B (Bass), and D (Double Bass). The fret numbers are indicated by numbers 0-2. The rhythm is 170,000092.

Measure	T	A	B	D
1			6 0 2 2 2 2	6 0 2 2 2 2
2			6 0 2 2 2 2	6 0 2 2 2 2
3			6 0 2 2 2 2	6 0 2 2 2 2

5

Tablature for Jazz Guitar, measures 4-6. The strings are labeled T (Treble), A (Alto), B (Bass), and D (Double Bass). The fret numbers are indicated by numbers 0-2. The rhythm is 170,000092.

Measure	T	A	B	D
4			6 0 2 2 2 2	6 0 2 2 2 2
5			6 0 2 2 2 2	6 0 2 2 2 2
6			6 0 2 2 2 2	6 0 2 2 2 2

8

Tablature for Jazz Guitar, measures 7-8. The strings are labeled T (Treble), A (Alto), B (Bass), and D (Double Bass). The fret numbers are indicated by numbers 0-2. The rhythm is 170,000092. Measure 8 contains a double bar line.

Measure	T	A	B	D
7			6 0 2 2 2 2	6 0 2 2 2 2
8			6 0 2 2 2 2	6 0 2 2 2 2

74

# 7-string Electric Guitar

♩ = 170,000092

E																			
B																			
G																			
D																			
A																			
E																			
A																			

5

T																			
A																			
B																			

9

T																			
A																			
B																			

13

T																			
A																			
B																			

18

T																			
A																			
B																			

22

T																			
A																			
B																			

27

T																			
A																			
B																			

31

T																			
A																			
B																			

36

T																			
A																			
B																			

40

T																			
A																			
B																			

V.S.

2 44

## 7-string Electric Guitar

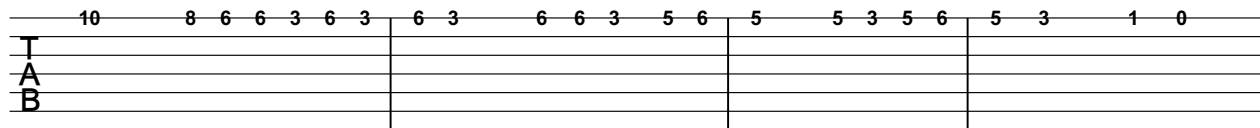

48

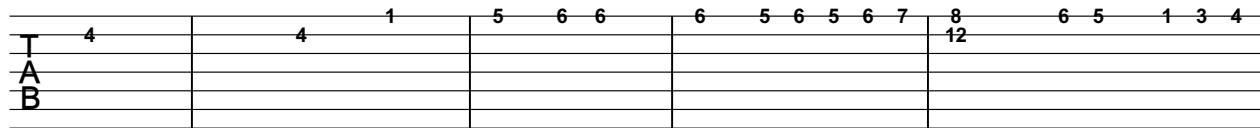

53

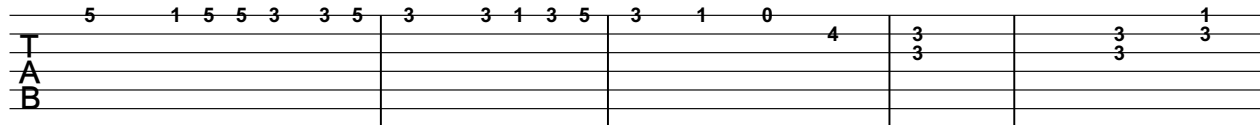

58

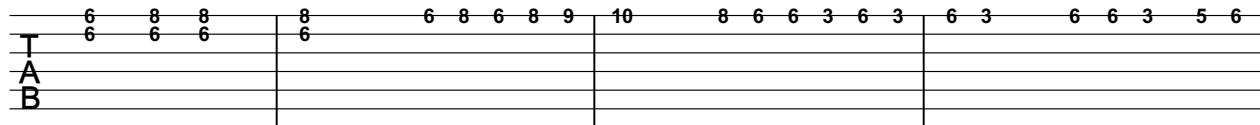

62

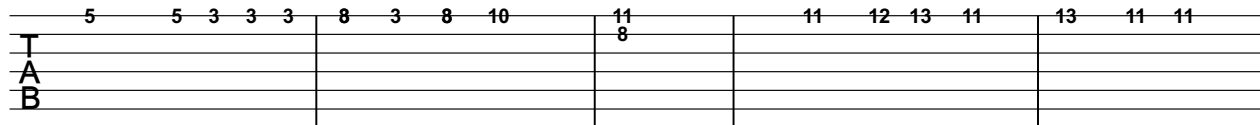

67

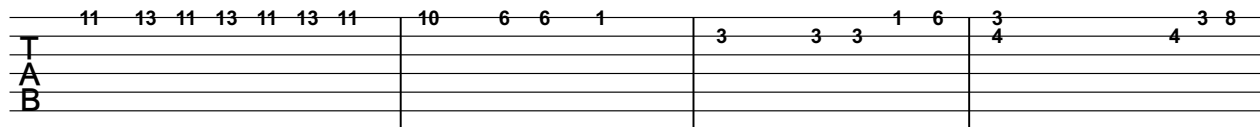

71

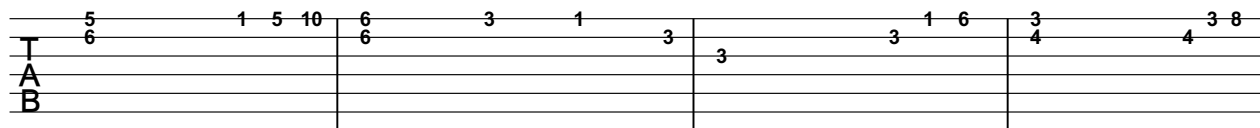

75

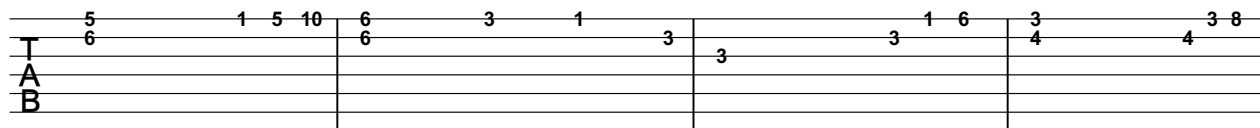

79

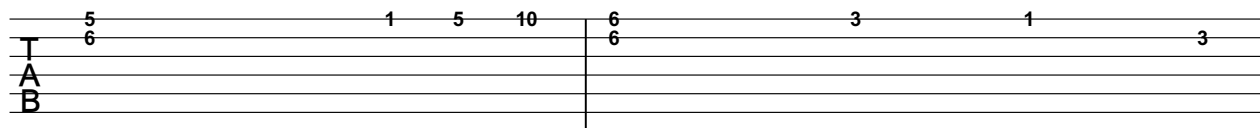

81

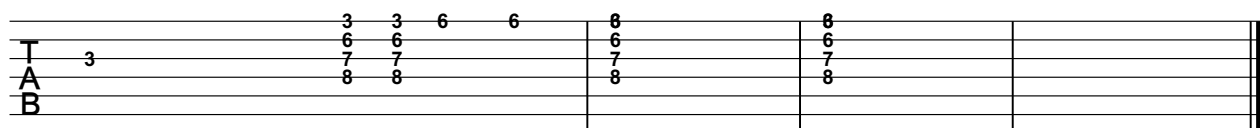

# Kora

$\text{♩} = 170,000092$

5

9

12

16

20

23

27

30

33

37

V.S.

41

45

48

52

55

59

62

66

69

73

## Kora

3

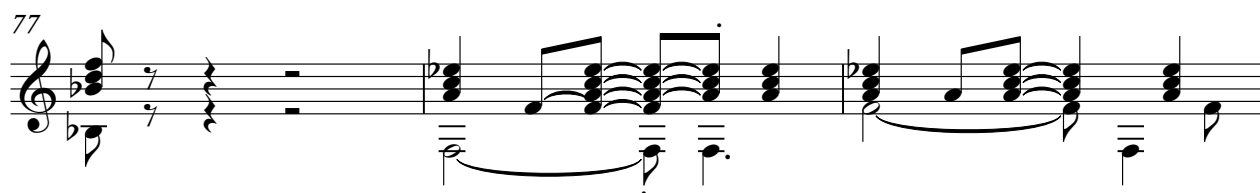

## Electric Bass

♯ = 170,000092

5

9

13

17

21

25

29

33

37

41

V.S.

45

49

53

57

61

65

69

73

77

80

# Fretless Electric Bass

♩ = 170,000092

