

Celine Dion - Because you loved me

♩ = 61,000034

Clarinet in B \flat

Percussion

Jazz Guitar

Jazz Guitar

7-string
Electric Guitar

5-string Fretless
Electric Bass

Electric Piano

Electric Clavichord

Synth Voice

♩ = 61,000034
PsmPlayer V3.80

Synth Strings

Solo

3

Cl.
Perc.
E. Bass
E. Piano

5

Cl.
Perc.
E. Bass
E. Piano

7

Cl.
Perc.
E. Bass
E. Piano

9

Cl.
Perc.
E. Bass
E. Piano

10

Cl.

Perc.

E. Bass

E. Piano

12

Cl.

Perc.

E. Gtr.

E. Bass

E. Piano

Syn. Voice

14

Cl.

Perc.

E. Gtr.

E. Bass

E. Piano

Syn. Voice

16

Cl.

Perc.

E. Gtr.

E. Bass

E. Piano

E. Clav.

Syn. Voice

Solo

4 4

3

3

18

Cl.

Perc.

E. Bass

E. Piano

E. Clav.

Syn. Voice

Solo

19

Cl.

Perc.

E. Bass

E. Piano

E. Clav.

Syn. Voice

Solo

20

Cl.

Perc.

E. Bass

E. Piano

E. Clav.

Syn. Voice

Solo

21

Cl.

Perc.

J. Gtr.

J. Gtr.

E. Gtr.

E. Bass

E. Piano

E. Clav.

Syn. Voice

Solo

T
A
B

2 2 2 2 2
1 1 1 1 1

22

Cl.

Perc.

J. Gtr.

J. Gtr.

E. Gtr.

E. Bass

E. Piano

E. Clav.

T
A
B

2
3 2
3 2
3 2
3 2
3

Detailed description of the musical score: The score is for page 11, starting at measure 22. It features eight staves. The Clarinet (Cl.) part is in treble clef with a key signature of one sharp (F#) and a melodic line. The Percussion (Perc.) part uses a snare drum and tom-toms, indicated by 'x' marks and rhythmic notation. The two Jazz Guitar (J. Gtr.) parts are in treble clef; the upper part plays chords with a key signature of one sharp, while the lower part plays a bass line with a key signature of one flat. The Electric Guitar (E. Gtr.) part is shown as a guitar tab with fret numbers (2, 3) and a trill-like rhythm. The Electric Bass (E. Bass) part is in bass clef with a key signature of one sharp. The Electric Piano (E. Piano) part is in bass clef with a key signature of one sharp, featuring sustained chords. The Electric Clavichord (E. Clav.) part is in bass clef with a key signature of one flat, playing a melodic line.

23

Cl.

Perc.

J. Gtr.

J. Gtr.

E. Gtr.

E. Bass

E. Piano

E. Clav.

24

Cl.

Perc.

J. Gtr.

J. Gtr.

E. Gtr.

E. Bass

E. Piano

E. Clav.

25

Cl.

Perc.

J. Gtr.

J. Gtr.

E. Gtr.

E. Bass

E. Piano

E. Clav.

Syn. Voice

26

Cl.

Perc.

J. Gtr.

J. Gtr.

E. Gtr.

E. Bass

E. Piano

E. Clav.

Syn. Voice

T
A	2	2	2	2	2
B	3	3	3	3	3

27

Cl.

Perc.

J. Gtr.

J. Gtr.

E. Gtr.

E. Bass

E. Piano

E. Clav.

Syn. Voice

28

Cl.

Perc.

J. Gtr.

J. Gtr.

E. Gtr.

T		4	4		2
A		3	3	1	1
B	4	4	3	3	3
	2	2	1	1	1

E. Bass

E. Piano

E. Clav.

Syn. Voice

29

Cl.

Perc.

J. Gtr.

J. Gtr.

E. Gtr.

E. Bass

E. Piano

E. Clav.

3

30

Cl.

Perc.

J. Gtr.

J. Gtr.

E. Gtr.

E. Bass

E. Piano

E. Clav.

31

Cl.

Perc.

J. Gtr.

J. Gtr.

E. Gtr. TAB 6 9

E. Bass

E. Piano

E. Clav.

32

Cl.

Perc.

J. Gtr.

J. Gtr.

E. Gtr.

E. Bass

E. Piano

E. Clav.

Syn. Voice

33

Cl.

Perc.

E. Gtr.

E. Bass

E. Piano

E. Clav.

Syn. Voice

T
A
B

2 2 2 2 2 2 2 4
3 3 3 3 3 3 3 3

34

Cl.

Perc.

E. Gtr.

E. Bass

E. Piano

E. Clav.

Syn. Voice

- E. Gtr. (Electric Guitar):** Tablature with fret numbers (3, 2) and string numbers (T, A, B).
- E. Piano (Electric Piano):** Treble and bass clefs, chordal accompaniment with sustained notes.

35

Cl.

Perc.

E. Gtr.

E. Bass

E. Piano

E. Clav.

Syn. Voice

36

Cl.

Perc.

E. Gtr.

E. Bass

E. Piano

E. Clav.

Syn. Voice

37

Cl.

Perc.

E. Gtr.

E. Bass

E. Piano

E. Clav.

Syn. Voice

39

Cl.

Perc.

E. Bass

E. Piano

E. Clav.

Syn. Voice

Syn. Str.

40

Cl.

Perc.

E. Bass

E. Piano

E. Clav.

Syn. Voice

Syn. Str.

Solo

41

Cl.

Perc.

E. Bass

E. Piano

E. Clav.

Syn. Voice

Syn. Str.

Solo

42

Cl.

Perc.

E. Bass

E. Piano

E. Clav.

Syn. Str.

Solo

43

Cl.

Perc.

E. Bass

E. Piano

E. Clav.

Syn. Str.

Solo

44

Cl.

Perc.

E. Bass

E. Piano

E. Clav.

Syn. Str.

Solo

45

Cl.

Perc.

E. Bass

E. Piano

E. Clav.

Syn. Str.

Solo

46

Cl.

Perc.

E. Bass

E. Piano

E. Clav.

Syn. Str.

Solo

48

Cl.

Perc.

J. Gtr.

J. Gtr.

E. Gtr.
T
A
B

E. Bass

E. Piano

E. Clav.

Syn. Voice

Syn. Str.

Solo

49

Cl.

Perc.

J. Gtr.

J. Gtr.

E. Gtr.

E. Bass

E. Clav.

Syn. Voice

Syn. Str.

Solo

50

Cl.

Perc.

J. Gtr.

J. Gtr.

E. Gtr.

E. Bass

E. Clav.

Syn. Voice

Syn. Str.

Solo

51

Cl.

Perc.

J. Gtr.

J. Gtr.

E. Gtr.

E. Bass

E. Clav.

Syn. Voice

Syn. Str.

Solo

52

Cl.

Perc.

J. Gtr.

J. Gtr.

E. Gtr.
TAB
3 1 3 3

E. Bass

E. Clav.

Syn. Voice

Syn. Str.

Solo

53

Cl.

Perc.

J. Gtr.

J. Gtr.

E. Gtr.

E. Bass

E. Clav.

Syn. Voice

Syn. Str.

Solo

T
A
B

1 3 1 1 2 2 3

54

Cl.

Perc.

J. Gtr.

J. Gtr.

E. Gtr.

E. Bass

E. Clav.

Syn. Voice

Syn. Str.

Solo

TAB 2/3

55

Cl.

Perc.

J. Gtr.

J. Gtr.

E. Bass

E. Clav.

Syn. Voice

Syn. Str.

Solo

56

Cl.

Perc.

J. Gtr.

J. Gtr.

E. Gtr.
TAB
4 4 4 4 4
3 3 3 3 3

E. Bass

E. Clav.

Syn. Voice

Syn. Str.

Solo

57

Cl.

Perc.

J. Gtr.

J. Gtr.

E. Gtr.

E. Bass

E. Clav.

Syn. Voice

Syn. Str.

Solo

T
A
B

4 4 4 4 4
5 5 5 5 5

58

Cl.

Perc.

J. Gtr.

J. Gtr.

E. Gtr.
TAB
3 4 3 4 3 3 3

E. Bass

E. Clav.

Syn. Voice

Syn. Str.

Solo

59

Cl.

Perc.

J. Gtr.

J. Gtr.

E. Gtr.

E. Bass

E. Clav.

Syn. Voice

Syn. Str.

Solo

T
A
B

4 4 4 4 4 4

3 3 3 3 3 3

3

60

Cl.

Perc.

J. Gtr.

J. Gtr.

E. Gtr.
TAB
0 3 1 1

E. Bass

E. Clav.

Syn. Voice

Syn. Str.

Solo

61

Cl.

Perc.

J. Gtr.

J. Gtr.

E. Gtr.

E. Bass

E. Clav.

Syn. Voice

Syn. Str.

Solo

T
A
B

3 1 3 3 4 4 1

62

Cl.

Perc.

J. Gtr.

J. Gtr.

E. Gtr.
T
A
B

E. Bass

E. Clav.

Syn. Voice

Syn. Str.

Solo

63

Cl.

Perc.

J. Gtr.

J. Gtr.

E. Gtr.

E. Bass

E. Clav.

Syn. Voice

Syn. Str.

Solo

64

Cl.

Perc.

E. Gtr.

E. Bass

E. Piano

E. Clav.

Syn. Voice

Syn. Str.

Solo

- E. Gtr. (Electric Guitar):** Tablature for strings T, A, and B, with fret numbers 1 and 3.
- E. Piano (Electric Piano):** Treble and bass clefs, chordal accompaniment.
- E. Clav. (Electric Clavichord):** Treble and bass clefs, chordal accompaniment with sustained notes.

66

Cl.

Perc.

J. Gtr.

J. Gtr.

E. Gtr.

T	1					
A	1	3	3	3	3	3
B	1					

E. Bass

E. Piano

E. Clav.

Syn. Voice

Syn. Str.

Solo

Celine Dion - Because you loved me

Clarinet in B \flat

$\text{♩} = 61,000034$

4

7

10

13

16

19

22

25

28

V.S.

62

65

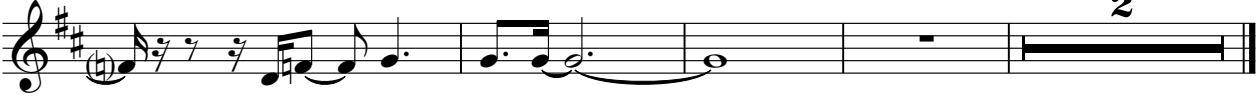

Celine Dion - Because you loved me

Percussion

♩ = 61,000034

4

7

10

13

16

19

22

24

26

V.S.

Percussion

3

♩ = 61,000034

20

23

25

27

29

31

15

48

50

52

54

56

58

60

62

♩ = 61,000034

20

23

25

27

29

31

15

48

51

53

55

Celine Dion - Because you loved me

7-string Electric Guitar

♩ = 61,000034

11

E	16	16	16	16	16	16	16	16	16	4
T	[Baritone line with thick black line]									
A										
B										

16

	4	4	4	4	4	4	4	4	4	4
T	[Baritone line with thick black line]									
A										
B										

23

T	2 2 2	2 2	2 2 2	2 2	1 1 1	1 1	1 1 1	1 1		
A	1 1 1	1 1	1 1 1	1 1						
B										

26

T	2 2 2	2 2	2 2 2	2 2	4	4	2			
A	3 3 3	3 3	3 3 3	3 3	4	3	3	4	3	3
B					2	2	1	1		

29

T	2	2	1	2	2	2	2	6	9	9	9	2 2 2	2 2 2
A	1	1	3	1	3	1	3					1 1 1	1 1 1
B	1	4 2 1	6 6	6 6									

33

T	2 2 2	2 2 2 2 4	3	3	3	2 2 2	2 2 2	2 2 2	2 2 2	2 2 2
A	3 3 3	3 3 3 3								
B										

36

T	1 3 1	1 1 1	1 1 1	1 3	1 1 2 2	3	2	9
A	3						3	[Baritone line with thick black line]
B								

48

T	2 2 2	2 2	2 2 2	2 2	1 2	2	1 1 1	1 1
A	1 1 1	1 1	3 3 3	3 3				
B								

51

T	2	2 2 2	2 2	3	1 3 3	1 3	1 1 2 2	3	2
A		1 1 1	1 1						3
B									

2 56

7-string Electric Guitar

T	4 4 4	4 4	3 4 4
A	3 3 3	3 3	3 3 3 3 3
B			

59

	. . .			
T	4	4 4 4 4	4 4	
A		3 3 3	3 3	
B				

T		0 3	1 1	3 1 3 3 4 4 1
A				
B				

63

T			1	1	1
A	3	1	3	3	3
B		3	1	1	1

66

T	1				
A	1	3 3	3	3	3
B	1	5 5	5	5	5
	6	6	6	6	6

Celine Dion - Because you loved me
5-string Fretless Electric Bass

♩ = 61,000034

6

11

16

21

25

29

33

37

42

V.S.

46

51

55

59

63

66

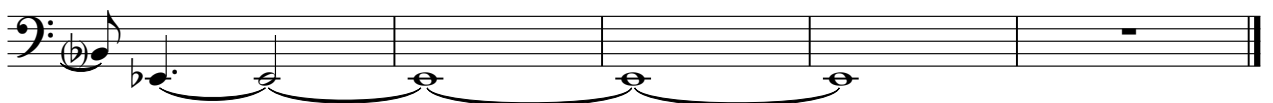

Electric Piano

Celine Dion - Because you loved me

♩ = 61,000034

4

7

10

13

16

V.S.

19

22

26

29

32

34

36

38

40

42

44

46

64

Electric Clavichord Celine Dion - Because you loved me

♩ = 61,000034

15

18

20

22

25

28

3

V.S.

31

34

37

40

43

46

Celine Dion - Because you loved me

Synth Voice

♩ = 61,000034

11

16

21

29

36

41

51

55

59

62

Synth Strings

Celine Dion - Because you loved me

♩ = 61,000034
PsmPlayer V3.80

38

42

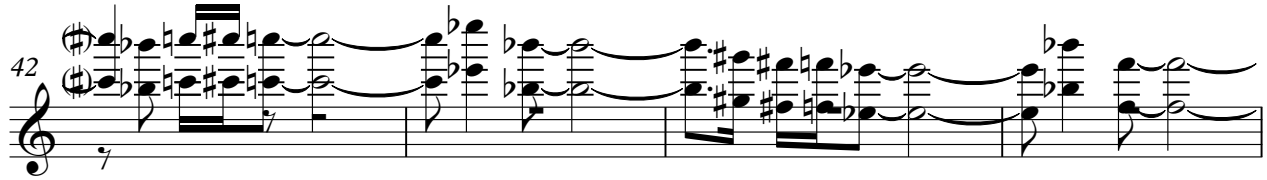

46

51

56

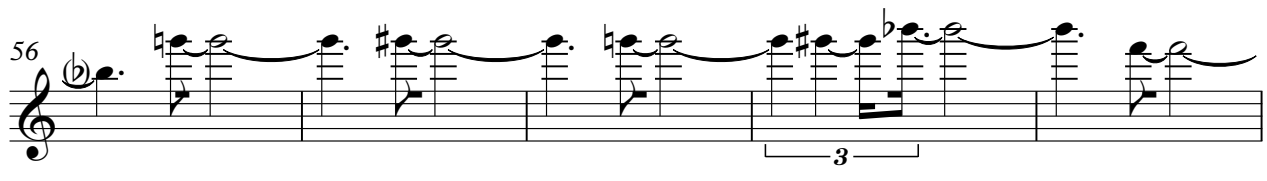

61

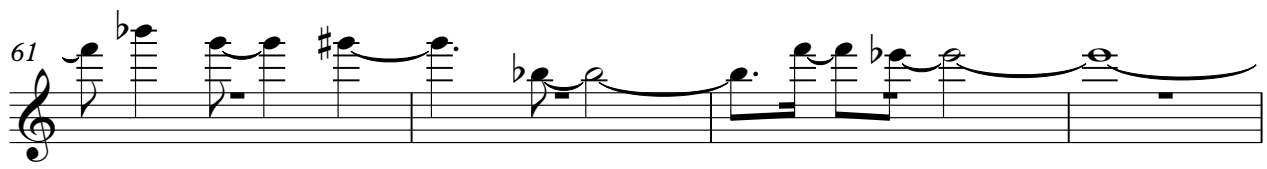

65

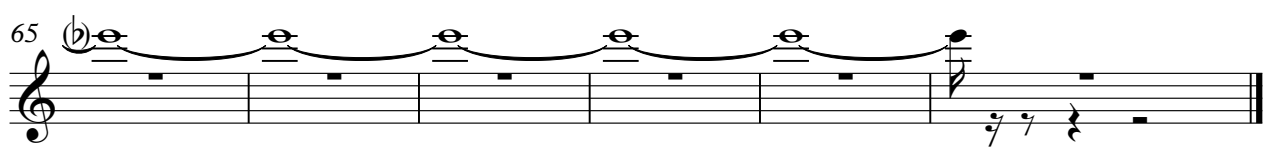

Celine Dion - Because you loved me

Solo

♩ = 61,000034

15

18

18

40

43

45

47

50

52

54

V.S.

56

59

61

63

65