

The Spotnicks - Amapola 2

♩ = 172,003555
drums

drums

melody

melody

guitar

guitar

bass

bass

rhy-guit

rhy-guit

♩ = 172,003555
star

star

3

drums

drums

guitar

guitar

2

5

drums

guitar

bass

rhy-guit

7

drums

melody

guitar

bass

rhy-guit

8

drums

melody

guitar

bass

rhy-guit

10

drums

melody

bass

rhy-guit

11

drums

melody

bass

rhy-guit

12

drums

melody

bass

rhy-guit

13

drums

melody

bass

rhy-guit

14

drums
melody
bass
rhy-guit

15

drums
melody
bass
rhy-guit

16

drums
melody
bass
rhy-guit

17

drums

melody

bass

rhy-guit

19

drums

melody

bass

rhy-guit

20

drums

melody

bass

rhy-guit

21

drums

melody

bass

rhy-guit

22

drums

melody

bass

rhy-guit

23

drums

melody

bass

rhy-guit

25

drums

melody

bass

rhy-guit

27

drums

melody

bass

rhy-guit

28

drums

melody

bass

rhy-guit

29

drums

melody

bass

rhy-guit

30

drums

melody

bass

rhy-guit

31

drums

melody

bass

rhy-guit

32

drums

melody

bass

rhy-guit

33

drums

melody

bass

rhy-guit

34

drums

melody

bass

rhy-guit

35

drums

melody

bass

rhy-guit

36

drums

melody

bass

rhy-guit

37

drums

melody

bass

rhy-guit

38

drums

melody

bass

rhy-guit

39

drums

melody

bass

rhy-guit

40

drums

melody

bass

rhy-guit

42

drums

melody

bass

rhy-guit

43

drums

melody

bass

rhy-guit

44

drums

melody

bass

rhy-guit

45

drums

melody

bass

rhy-guit

46

drums

melody

bass

rhy-guit

47

drums

melody

bass

rhy-guit

48

drums

melody

bass

rhy-guit

6

50

drums

melody

bass

rhy-guit

51

drums

melody

bass

rhy-guit

52

drums

melody

bass

rhy-guit

53

drums

melody

bass

rhy-guit

54

drums

melody

bass

rhy-guit

55

drums

melody

bass

rhy-guit

56

drums

melody

bass

rhy-guit

57

drums

melody

bass

rhy-guit

59

drums

melody

bass

rhy-guit

60

drums

melody

bass

rhy-guit

61

drums

melody

bass

rhy-guit

62

drums

melody

bass

rhy-guit

63

drums

melody

bass

rhy-guit

64

drums

melody

bass

rhy-guit

65

drums

melody

bass

rhy-guit

66

drums

melody

bass

rhy-guit

67

drums

melody

bass

rhy-guit

68

drums

melody

bass

rhy-guit

69

drums

melody

bass

rhy-guit

70

drums

melody

bass

rhy-guit

71

drums

melody

bass

rhy-guit

72

drums

melody

bass

rhy-guit

73

drums

melody

bass

rhy-guit

74

drums

melody

bass

rhy-guit

75

drums

melody

bass

rhy-guit

76

drums

melody

bass

rhy-guit

78

drums

melody

bass

rhy-guit

79

drums

melody

bass

rhy-guit

80

drums

melody

bass

rhy-guit

81

drums

melody

bass

rhy-guit

star

83

melody

bass

rhy-guit

star

The Spotnicks - Amapola 2

drums

♩ = 172,003555
drums

6

8

10

Measures 10 and 11 of the drum part, continuing the complex rhythmic pattern.

12

Measures 12 and 13 of the drum part.

14

Measures 14 and 15 of the drum part.

16

Measures 16 and 17 of the drum part.

18

Measures 18 and 19 of the drum part.

20

Measures 20 and 21 of the drum part.

22

Measures 22 and 23 of the drum part.

V.S.

24

27

29

31

33

35

37

39

41

43

45

47

49

51

53

55

57

59

61

63

V.S.

65

67

69

71

73

75

77

79

81

The Spotnicks - Amapola 2

melody

♩ = 172,003555
melody

6 2

11

13

16

19

21

24

27

29

32

V.S.

35 melody

38

41

44

46

49

52

54

57

60

melody

3

62

65

67

70

73

76

79

81

The Spotnicks - Amapola 2

guitar

♩ = 172,003555
guitar

4

6

8

The Spotnicks - Amapola 2

bass

♩ = 172,003555
bass

5

8

11

14

17

20

23

26

29

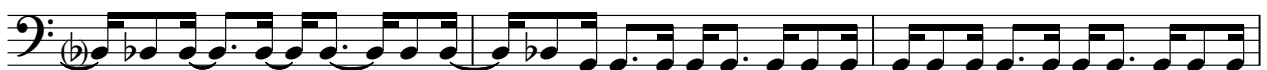

32

V.S.

35

38

41

44

47

50

53

56

59

62

The Spotnicks - Amapola 2

rhy-guit

♩ = 172,003555

rhy-guit

5

7

9

12

14

16

19

21

23

26

V.S.

28

30

32

34

36

38

40

43

45

47

rhy-guit

3

49

52

54

56

59

61

63

65

68

70

V.S.

72

75

77

79

81

The Spotnicks - Amapola 2

star

♩ = 172,003555
star

80

3

82

3