

The Staple Singers - Respect Yourself

♩ = 110,000916

OCARINA

ALTO SAX

TRUMPET

TROMBONE

DRUMS

JAZZ GTR

OVERDRIVE

NYLON GTR

FRETLESS

E.PIANO 1

MELODY

♩ = 110,000916

6

ALTO SAX

TRUMPET

TROMBONE

DRUMS

JAZZ GTR

FRETLESS

E.PIANO 1

MELODY

9

DRUMS

JAZZ GTR

FRETLESS

E.PIANO 1

MELODY

12

DRUMS

JAZZ GTR

FRETLESS

E.PIANO I

MELODY

15

ALTO SAX

DRUMS

JAZZ GTR

FRETLESS

E.PIANO I

MELODY

18

DRUMS

JAZZ GTR

NYLON GTR

FRETLESS

E.PIANO I

MELODY

21

DRUMS

JAZZ GTR

NYLON GTR

FRETLESS

E.PIANO 1

MELODY

24

DRUMS

JAZZ GTR

NYLON GTR

FRETLESS

E.PIANO 1

MELODY

27

DRUMS

JAZZ GTR

NYLON GTR

FRETLESS

E.PIANO 1

MELODY

30

DRUMS

JAZZ GTR

NYLON GTR

FRETLESS

E.PIANO 1

MELODY

33

ALTO SAX

DRUMS

JAZZ GTR

OVERDRIVE

NYLON GTR

FRETLESS

E.PIANO 1

MELODY

36

ALTO SAX

DRUMS

OVERDRIVE

NYLON GTR

FRETLESS

E.PIANO 1

MELODY

39

DRUMS

JAZZ GTR

OVERDRIVE

NYLON GTR

FRETLESS

E.PIANO 1

MELODY

42

ALTO SAX

DRUMS

JAZZ GTR

OVERDRIVE

NYLON GTR

FRETLESS

E.PIANO 1

MELODY

45

OCARINA

ALTO SAX

DRUMS

JAZZ GTR

OVERDRIVE

NYLON GTR

FRETLESS

E.PIANO 1

MELODY

48

OCARINA

DRUMS

JAZZ GTR

NYLON GTR

FRETLESS

E.PIANO 1

MELODY

51

DRUMS

JAZZ GTR

FRETLESS

E.PIANO 1

MELODY

54

DRUMS

JAZZ GTR

FRETLESS

E.PIANO 1

MELODY

57

DRUMS

JAZZ GTR

FRETLESS

E.PIANO 1

MELODY

60

DRUMS  
JAZZ GTR  
NYLON GTR  
FRETLESS  
E.PIANO 1  
MELODY

63

ALTO SAX  
TRUMPET  
TROMBONE  
DRUMS  
JAZZ GTR  
NYLON GTR  
FRETLESS  
E.PIANO 1  
MELODY

66

ALTO SAX

TRUMPET

TROMBONE

DRUMS

JAZZ GTR

FRETLESS

E.PIANO 1

MELODY

69

ALTO SAX

TRUMPET

TROMBONE

DRUMS

JAZZ GTR

FRETLESS

E.PIANO 1

MELODY

72

ALTO SAX

TRUMPET

TROMBONE

DRUMS

JAZZ GTR

FRETLESS

E.PIANO 1

MELODY

75

ALTO SAX

TRUMPET

TROMBONE

DRUMS

JAZZ GTR

FRETLESS

E.PIANO 1

MELODY

78

ALTO SAX

TRUMPET

TROMBONE

DRUMS

JAZZ GTR

OVERDRIVE

NYLON GTR

FRETLESS

E.PIANO 1

MELODY

81

ALTO SAX

DRUMS

JAZZ GTR

OVERDRIVE

NYLON GTR

FRETLESS

E.PIANO 1

MELODY

84

ALTO SAX

TRUMPET

TROMBONE

DRUMS

JAZZ GTR

OVERDRIVE

NYLON GTR

FRETLESS

E.PIANO 1

MELODY

87

ALTO SAX

TRUMPET

TROMBONE

DRUMS

JAZZ GTR

NYLON GTR

FRETLESS

E.PIANO I

MELODY

90

ALTO SAX

TRUMPET

TROMBONE

DRUMS

JAZZ GTR

NYLON GTR

FRETLESS

E.PIANO I

MELODY

93

ALTO SAX

TRUMPET

TROMBONE

DRUMS

JAZZ GTR

FRETLESS

E.PIANO 1

MELODY

OCARINA

The Staple Singers - Respect Yourself

♩ = 110,000916

45

49

48

# The Staple Singers - Respect Yourself

ALTO SAX

♩ = 110,000916

4 8

16 17

38 4

46 18

67

72

76

83

88

92 2

The Staple Singers - Respect Yourself

TRUMPET

♩ = 110,000916

4 58

65

70

74

78 7

88

92

94 2

# TROMBONE

## The Staple Singers - Respect Yourself

♩ = 110,000916

# The Staple Singers - Respect Yourself

## DRUMS

♩ = 110,000916

4/4

6

9

12

15

18

21

24

27

30

V.S.

DRUMS

32

34

36

38

41

44

46

49

52

55

DRUMS

58

61

64

67

70

73

76

79

81

84

V.S.

4

DRUMS

87

90

93

♩ = 110,000916

5

9

13

17

21

25

29

32

4

75

79

86

89

92

OVERDRIVE

The Staple Singers - Respect Yourself

♩ = 110,000916

33

37

3

43

47

32

82

13

♩ = 110,000916

16

21

4

29

34

40

4

47

50

11

64

12

79

2

NYLON GTR

83

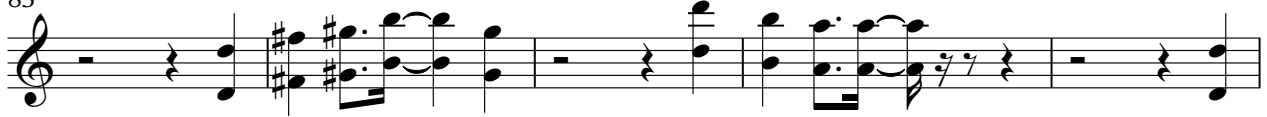

88

8

FRETLESS

The Staple Singers - Respect Yourself

♩ = 110,000916

7

11

15

19

23

27

31

35

39

V.S.

43

47

52

56

60

64

68

72

76

80

FRETLESS

84

88

92

94

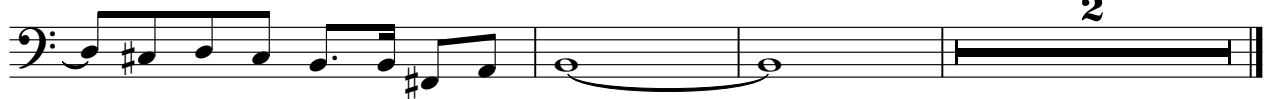

E.PIANO 1

The Staple Singers - Respect Yourself

♩ = 110,000916

6

10

14

18

22

V.S.

26

30

34

37

40

43

48

52

56

60

63

67

V.S.

71

75

79

82

85

89

93

2

2

# The Staple Singers - Respect Yourself

## MELODY

♩ = 110,000916

4

9

14

19

24

29

33

38

42

47

V.S.

81

MELODY

93
