

The Statler Brothers - Memory Lane

♩ = 110,000916

Drums

Piano

Guitar

Mute Guit

Pedal Ste

Pedal Ste

Lead Guit

Bass

5

Drums

Piano

Guitar

Mute Guit

Pedal Ste

Lead Guit

Bass

8

Drums

Piano

Guitar

Mute Guit

Pedal Ste

Bass

11

Drums
Piano
Guitar
Mute Guit
Bass

13

Drums
Piano
Guitar
Mute Guit
Pedal Ste
Bass

16

Drums

Piano

Guitar

Mute Guit

Pedal Ste

Lead Guit

Bass

19

Drums

Piano

Guitar

Mute Guit

Pedal Ste

Bass

21

Drums

Piano

Guitar

Mute Guit

Pedal Ste

Acc Guit

Lead Guit

Bass

Detailed description of the musical score: The score is for measures 21-25. The Drums part (measures 21-25) features a complex rhythmic pattern with 'x' marks above the staff, indicating cymbal hits. The Piano part (measures 21-25) has a melodic line in the right hand and a bass line in the left. The Guitar part (measures 21-25) has a melodic line with sharps. The Mute Guit part (measures 21-25) has a steady eighth-note rhythm. The Pedal Ste part (measures 21-25) has a few chords. The Acc Guit part (measures 21-25) has a few chords. The Lead Guit part (measures 21-25) has a few chords. The Bass part (measures 21-25) has a simple bass line.

24

26

Drums

Piano

Guitar

Mute Guit

Pedal Ste

Acc Guit

Lead Guit

Bass

29

31

34

37

Drums

Piano

Guitar

Mute Guit

Pedal Ste

Pedal Ste

Acc Guit

Lead Guit

Bass

40

Drums

Piano

Guitar

Pedal Ste

Pedal Ste

Acc Guit

Lead Guit

Bass

43

Drums

Piano

Guitar

Acc Guit

Lead Guit

Bass

46

Drums

Piano

Guitar

Acc Guit

Lead Guit

Bass

49

Drums

Piano

Guitar

Pedal Ste

Acc Guit

Lead Guit

Bass

52

Drums

Piano

Guitar

Pedal Ste

Pedal Ste

Acc Guit

Lead Guit

Bass

54

Drums

Piano

Guitar

Pedal Ste

Pedal Ste

Acc Guit

Lead Guit

Bass

56

Drums

Piano

Guitar

Pedal Ste

Pedal Ste

Acc Guit

Lead Guit

Bass

58

Drums

Piano

Guitar

Acc Guit

Lead Guit

Bass

60

Drums

Piano

Guitar

Acc Guit

Lead Guit

Bass

63

Drums

Piano

Guitar

Acc Guit

Lead Guit

Bass

66

Drums

Piano

Guitar

Pedal Ste

Acc Guit

Lead Guit

Bass

69

Drums

Piano

Guitar

Pedal Ste

Acc Guit

Lead Guit

Bass

72

Drums

Piano

Guitar

Pedal Ste

Lead Guit

Bass

75

Drums

Piano

Guitar

Bass

77

Drums

Piano

Guitar

Pedal Ste

Lead Guit

Bass

80

Drums

Piano

Guitar

Pedal Ste

Lead Guit

Bass

82

The Statler Brothers - Memory Lane

Drums

♩ = 110,000916
2

6

10

14

18

22

26

30

34

38

V.S.

42

46

50

54

58

62

66

70

74

78

Drums

81

2

The Statler Brothers - Memory Lane

Piano

♩ = 110,000916

V.S.

26

30

34

39

43

47

52

56

60

64

69

73

The Statler Brothers - Memory Lane

Guitar

♩ = 110,000916

5

8

11

14

17

20

22

26

30

V.S.

34

38

42

45

49

53

57

61

65

69

72

75

78

81

The Statler Brothers - Memory Lane

Mute Guit

♩ = 110,000916

2

6

10

14

18

22

26

30

34

37

46

Pedal Ste

The Statler Brothers - Memory Lane

♩ = 110,000916

8

21

28

34

41

56

70

78

Pedal Ste

The Statler Brothers - Memory Lane

♩ = 110,000916

2 26 2 2 5

37

12

53

28

The Statler Brothers - Memory Lane

Acc Guit

♩ = 110,000916

22

25

28

31

34

37

40

43

46

49

V.S.

52

55

58

61

64

67

70

13

The Statler Brothers - Memory Lane

Lead Guitar

♩ = 110,000916

3 10

17 4

25

29

33

37

41

46

51

56

V.S.

The Statler Brothers - Memory Lane

Bass

♩ = 110,000916

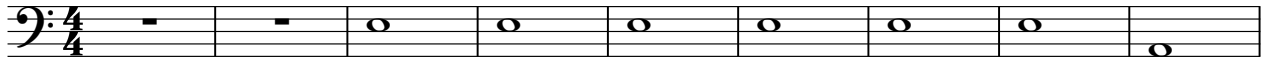

10

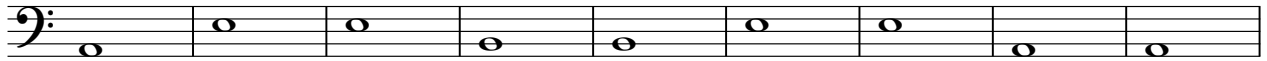

19

25

30

35

40

45

50

55

V.S.

2

Bass

60

65

70

77

81

