

The Stone Poney`s - Different Drum

♩ = 120,000000

DRUMS

STEEL GTR

MELODY

NYLON GTR

ACOU BASS

VIOLIN

PIZZICATO

♩ = 120,000000

VIOLIN

STRINGS

STRINGS

5

DRUMS

STEEL GTR

MELODY

NYLON GTR

ACOU BASS

VIOLIN

STRINGS

STRINGS

8

DRUMS

STEEL GTR

MELODY

ACOU BASS

VIOLIN

STRINGS

STRINGS

11

DRUMS

STEEL GTR

MELODY

ACOU BASS

VIOLIN

STRINGS

STRINGS

14

DRUMS

STEEL GTR

MELODY

ACOU BASS

VIOLIN

STRINGS

STRINGS

17

DRUMS

STEEL GTR

MELODY

ACOU BASS

VIOLIN

STRINGS

STRINGS

20

DRUMS

STEEL GTR

MELODY

ACOU BASS

VIOLIN

STRINGS

STRINGS

23

DRUMS

STEEL GTR

MELODY

ACOU BASS

VIOLIN

STRINGS

25

DRUMS

STEEL GTR

MELODY

ACOU BASS

VIOLIN

STRINGS

28

DRUMS

STEEL GTR

MELODY

ACOU BASS

VIOLIN

PIZZICATO

STRINGS

31

DRUMS

STEEL GTR

MELODY

ACOU BASS

VIOLIN

PIZZICATO

STRINGS

33

DRUMS

STEEL GTR

MELODY

ACOU BASS

VIOLIN

VIOLIN

STRINGS

STRINGS

36

DRUMS

STEEL GTR

MELODY

ACOU BASS

VIOLIN

VIOLIN

STRINGS

STRINGS

39

DRUMS

STEEL GTR

MELODY

ACOU BASS

VIOLIN

VIOLIN

STRINGS

STRINGS

42

DRUMS

STEEL GTR

MELODY

ACOU BASS

VIOLIN

STRINGS

STRINGS

45

DRUMS

STEEL GTR

MELODY

ACOU BASS

VIOLIN

STRINGS

STRINGS

48

DRUMS

STEEL GTR

ACOU BASS

VIOLIN

STRINGS

STRINGS

51

MELODY

ACOU BASS

VIOLIN

PIZZICATO

STRINGS

54

MELODY

ACOU BASS

VIOLIN

PIZZICATO

STRINGS

57

MELODY

ACOU BASS

VIOLIN

PIZZICATO

STRINGS

60

DRUMS

MELODY

ACOU BASS

VIOLIN

PIZZICATO

STRINGS

63

DRUMS

STEEL GTR

MELODY

ACOU BASS

VIOLIN

VIOLIN

STRINGS

STRINGS

66

DRUMS

STEEL GTR

MELODY

ACOU BASS

VIOLIN

VIOLIN

STRINGS

STRINGS

69

DRUMS

STEEL GTR

MELODY

ACOU BASS

VIOLIN

VIOLIN

STRINGS

STRINGS

72

DRUMS

STEEL GTR

MELODY

ACOU BASS

VIOLIN

VIOLIN

STRINGS

STRINGS

76

DRUMS

STEEL GTR

MELODY

NYLON GTR

ACOU BASS

VIOLIN

STRINGS

STRINGS

79

DRUMS

STEEL GTR

NYLON GTR

ACOU BASS

VIOLIN

82

DRUMS

STEEL GTR

NYLON GTR

ACOU BASS

VIOLIN

DRUMS

The Stone Poney`s - Different Drum

♩ = 120,000000

6

10

14

18

22

26

30

34

38

V.S.

DRUMS

42

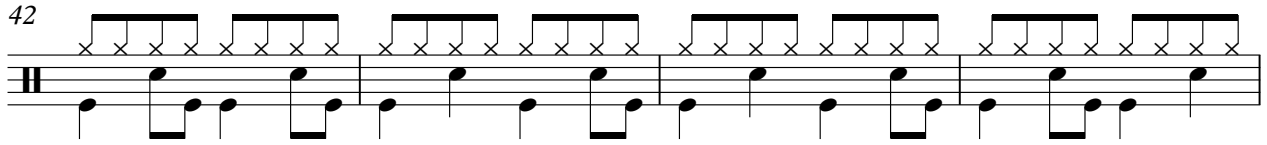

46

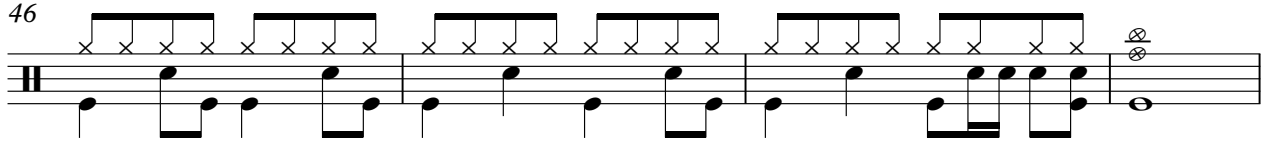

50

12

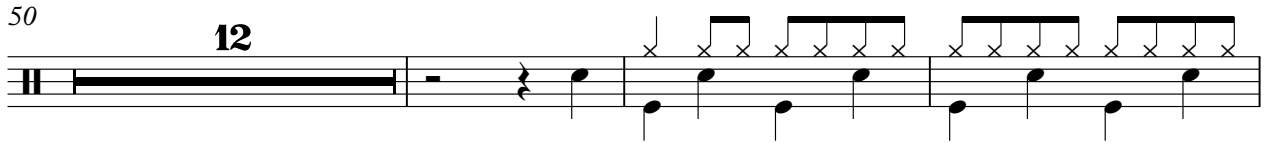

65

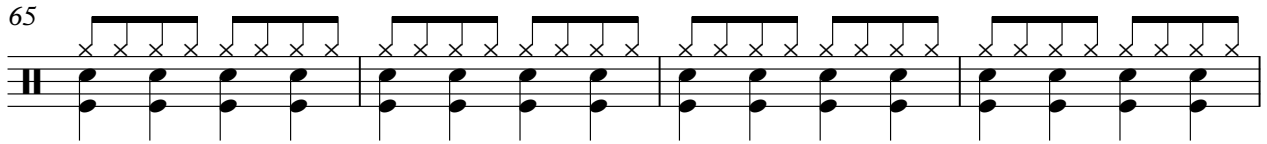

69

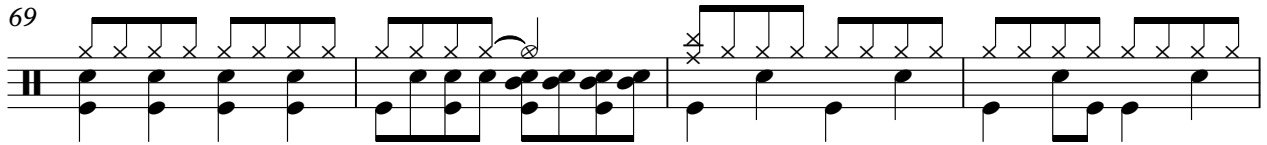

73

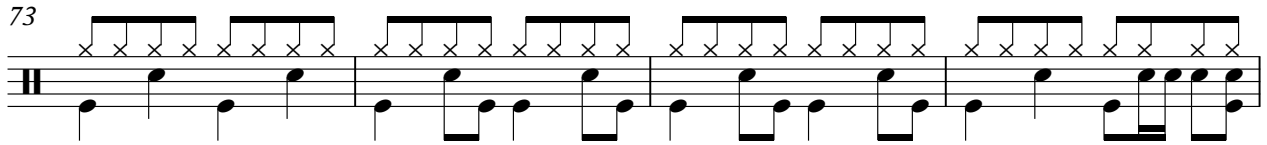

77

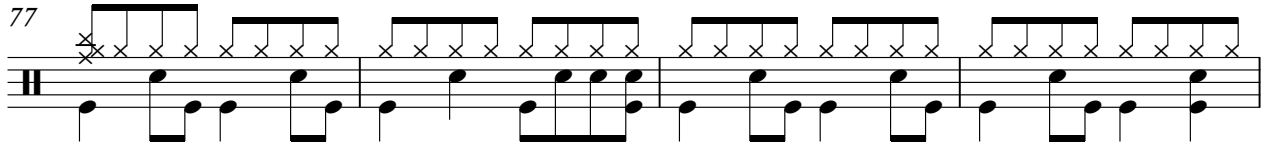

81

2

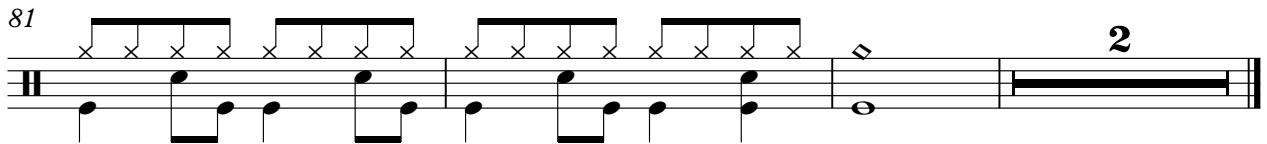

STEEL GTR

The Stone Poney`s - Different Drum

♩ = 120,000000

5

9

12

15

18

21

24

26

28

31

3

V.S.

33

36

39

42

45

48

64

68

71

74

STEEL GTR

77

80

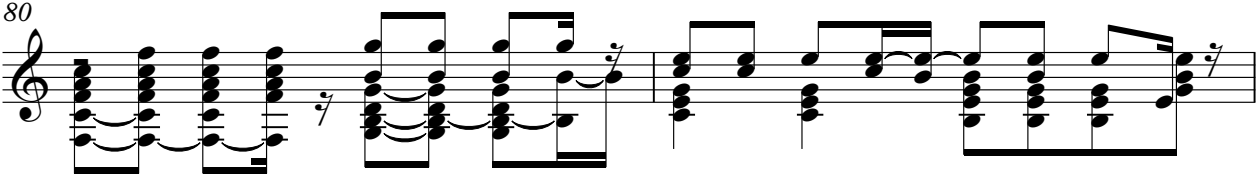

82

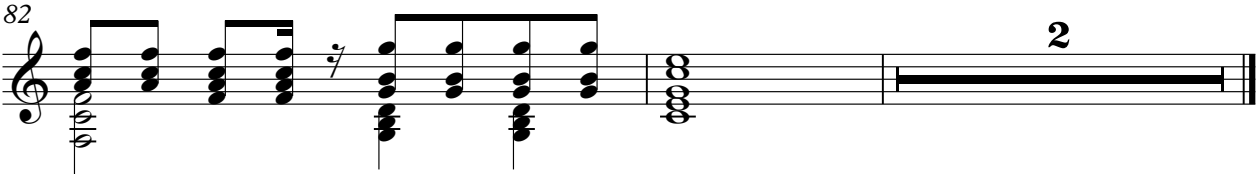

The Stone Poney`s - Different Drum

MELODY

♩ = 120,000000

5

10

15

19

24

28

33

38

44

4

52

56

61

66

72

76

NYLON GTR

The Stone Poney`s - Different Drum

♩ = 120,000000

6

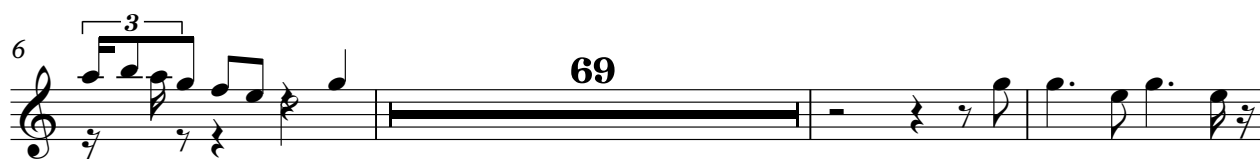

78

81

2

ACOU BASS

47

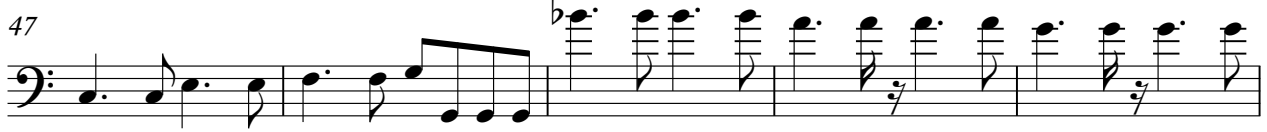

52

56

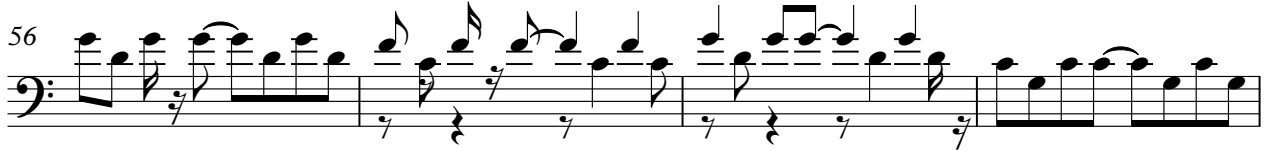

60

64

68

72

77

81

VIOLIN

The Stone Poney`s - Different Drum

♩ = 120,000000

Measures 12-14 of the score. The right hand features some melodic movement within the chords.

Measures 18-20 of the score. The piece concludes with a final chord in the right hand and a sustained note in the left hand.

V.S.

21

25

28

31

34

37

VIOLIN

41

45

48

51

54

57

61

65

68

72

76

80

VIOLIN

82

VIOLIN

The Stone Poney`s - Different Drum

♩ = 120,000000

31

38

22

65

15

STRINGS

The Stone Poney`s - Different Drum

♩ = 120,000000

5

11

17

23

10

39

45

14

8

64

2

72

76

7

The Stone Poney`s - Different Drum

STRINGS

♩ = 120,000000

5

11

18

23

26

29

32

36

39

44

53

56

59

62

66

69

74

