

The Stranglers - Golden Brown

♩ = 200,000000 ♪ = 190,016525

Alto Flute

Clarinet in Bb

Alto Saxophone

Percussion

Jazz Guitar

Kora

Harpisichord

Harpisichord

Solo

Solo

9

Kora

Hpsd.

Hpsd.

Solo

Solo

15

Kora

Hpsd.

Hpsd.

Solo

Solo

20

Alto Sax.

Kora

Hpsd.

Hpsd.

Solo

Solo

26

Alto Sax.

Kora

Hpsd.

Hpsd.

Solo

Solo

32

Alto Sax.

Kora

Hpsd.

Hpsd.

Solo

Solo

38

Alto Sax.

Kora

Hpsd.

Hpsd.

Solo

Solo

43

Alto Sax.

Kora

Hpsd.

Hpsd.

Solo

Solo

49

Alto Sax.

Kora

Hpsd.

Hpsd.

Solo

Solo

55

Alto Sax.

Kora

Hpsd.

Hpsd.

Solo

Solo

61

Kora

Hpsd.

Hpsd.

Solo

Solo

66

Kora

Hpsd.

Hpsd.

Solo

Solo

71

Kora

Hpsd.

Hpsd.

Solo

Solo

76

Perc.

Kora

Hpsd.

Hpsd.

Solo

Solo

81

Alto Sax.

Perc.

Kora

Hpsd.

Hpsd.

Solo

Solo

86

Alto Sax.

Perc.

Kora

Hpsd.

Hpsd.

Solo

Solo

91

Alto Sax.

Perc.

Kora

Hpsd.

Hpsd.

Solo

Solo

96

Alto Sax.

Perc.

Kora

Hpsd.

Hpsd.

Solo

Solo

101

Perc.

Kora

Hpsd.

Hpsd.

Solo

Solo

106

Perc.

Kora

Hpsd.

Hpsd.

Solo

Solo

111

Perc.

Kora

Hpsd.

Hpsd.

Solo

Solo

116

Perc.

Kora

Hpsd.

Hpsd.

Solo

Solo

121

Perc.

J. Gtr.

Kora

Hpsd.

Hpsd.

Solo

Solo

126

Perc.

J. Gtr.

Kora

Hpsd.

Hpsd.

Solo

Solo

131

Perc.

J. Gtr.

Kora

Hpsd.

Hpsd.

Solo

Solo

136

Perc.

J. Gtr.

Kora

Hpsd.

Hpsd.

Solo

Solo

151

Perc.

Kora

Hpsd.

Hpsd.

Solo

Solo

156

Alto Sax.

Perc.

Kora

Hpsd.

Hpsd.

Solo

Solo

161

Alto Sax.

Perc.

Kora

Hpsd.

Hpsd.

Solo

Solo

166

Alto Sax.

Perc.

Kora

Hpsd.

Hpsd.

Solo

Solo

171

Alto Sax.

Perc.

Kora

Hpsd.

Hpsd.

Solo

Solo

176

Perc.

Kora

Hpsd.

Hpsd.

Solo

Solo

181

A. Fl.

Cl.

Alto Sax.

Perc.

Kora

Hpsd.

Hpsd.

Solo

Solo

186

A. Fl.

Cl.

Alto Sax.

Perc.

Kora

Hpsd.

Hpsd.

Solo

Solo

191

A. Fl.

Cl.

Alto Sax.

Perc.

Kora

Hpsd.

Hpsd.

Solo

Solo

196

A. Fl.

Cl.

Alto Sax.

Perc.

Kora

Hpsd.

Hpsd.

Solo

Solo

201

A. Fl.

Cl.

Alto Sax.

Perc.

Kora

Hpsd.

Hpsd.

Solo

Solo

206

A. Fl.

Cl.

Alto Sax.

Perc.

Kora

Hpsd.

Hpsd.

Solo

Solo

211

A. Fl.

Cl.

Alto Sax.

Perc.

Kora

Hpsd.

Hpsd.

Solo

Solo

216

A. Fl.

Cl.

Alto Sax.

Perc.

Kora

Hpsd.

Hpsd.

Solo

Solo

221

A. Fl.

Cl.

Perc.

Kora

Hpsd.

Hpsd.

Solo

Solo

♩ = 181,002579 ♩ = 139,001000,000000

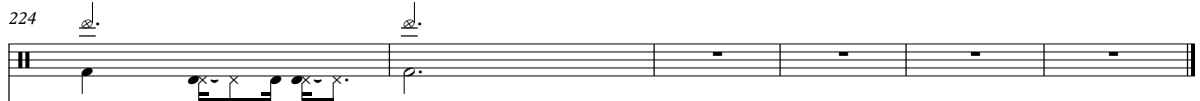
224 Perc. 

Kora 

Hpsd. 

♩ = 181,002579 ♩ = 139,001000,000000

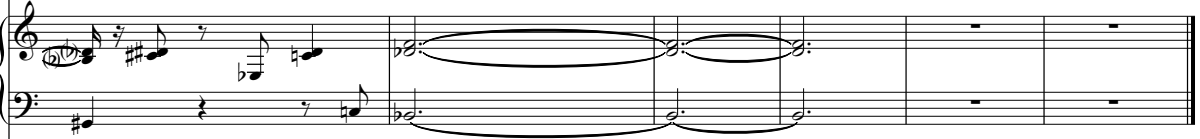
Hpsd. 

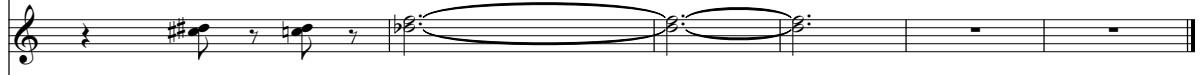
Solo 

Solo 

Alto Flute

The Strangers - Golden Brown

♩ = 200,000000      ♩ = 190,016525

2      2

8      2      3      3

20      43      3

69      3      3      23

101      3      3      3

113      27      3      3

148      3      28

181

192

203

214

221

# The Stranglers - Golden Brown

Clarinet in B $\flat$

$\text{♩} = 200,000000$        $\text{♩} = 190,016525$

8

20

69

101

113

149

186

197

206

Alto Saxophone

The Strangers - Golden Brown

♩ = 200,000000      ♩ = 190,016525  
0400BRWN

8

20

31

38

48

56

65

73

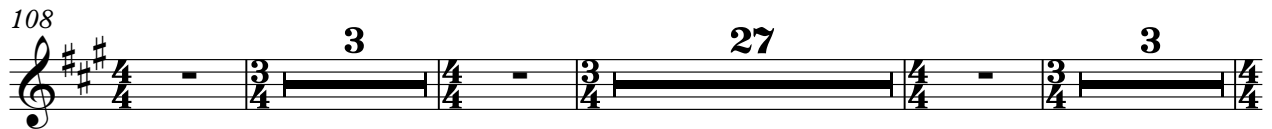

209

219

228

# The Stranglers - Golden Brown

## Percussion

♩ = 200,000000

♩ = 190,016525

2

8

20

69

78

82

86

90

94

98

V.S.

Percussion

147

151

155

160

165

170

175

180

184

188

V.S.

Percussion

192

196

200

204

208

212

216

220

223

228

$\text{♩} = 181,002579$   $\text{♩} = 139,014089000000$

2

2

Jazz Guitar

The Stranglers - Golden Brown

♩ = 200,000000      ♩ = 190,016525

8

20

69

101

113

125

131

137

144

2

Jazz Guitar

♩ = 185,035,040,8900000

153

**71**

**3**

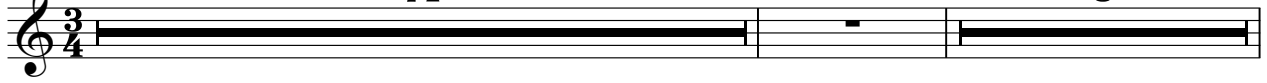

228

**2**

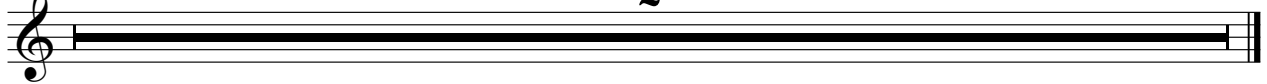

# The Strangers - Golden Brown

Kora

♩ = 200,000000      ♩ = 190,016525

2

8

17

26

36

46

56

66

75

85

V.S.

193

203

213

221

♩ = 181,032,572,681,000,000,000

228

2

Harpisichord

The Stranglers - Golden Brown

♩ = 200,000000                      ♩ = 190,016525

2

6

10

14

18

22

V.S.

26

30

34

38

42

46

50

54

58

62

66

70

V.S.

74

78

82

86

90

94

98

102

106

110

114

118

V.S.

122

126

130

134

138

142

146

150

154

158

162

166

V.S.

170

174

178

182

186

190

194

198

202

206

210

214

218

222

$\text{♩} = 181,002579 = 139,00408$

225

$\text{♩} = 100,000000$

Harpichord

The Strangers - Golden Brown

♩ = 200,000000      ♩ = 190,016525

2

2

6

10

14

18

22

V.S.

26

30

34

38

42

46

50

54

58

62

66

70

V.S.

74

78

82

86

90

94

98

102

106

110

114

118

V.S.

122

126

130

134

138

142

146

150

154

158

162

166

V.S.

170

174

178

182

186

190

194

198

202

206

210

214

V.S.

218

222

$\text{♩} = 181,60259,0040890,000000$

228

2

# The Stranglers - Golden Brown

Solo

♩ = 200,000000                      ♩ = 190,016525

6

10

16

21

27

33

39

45

51

V.S.

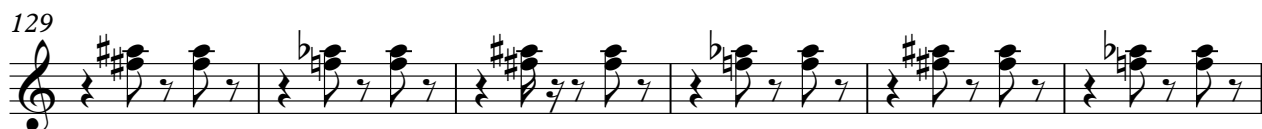

219

223

$\text{♩} = 181,002579 = 139,100,089000$

228

2

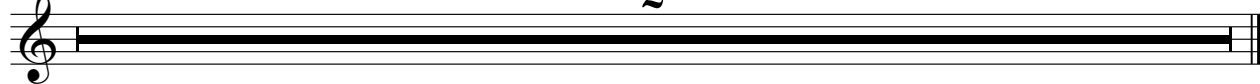

# The Stranglers - Golden Brown

Solo

♩ = 200,000000                      ♩ = 190,016525

6

10

15

20

25

30

35

40

45

V.S.

150

155

160

165

170

175

180

185

190

195

200

205

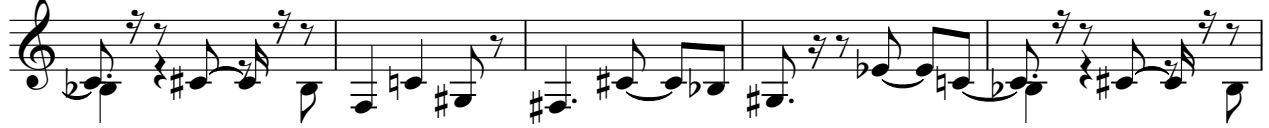

210

215

220

224

$\text{♩} = 181,002579$   $\text{♩} = 139,001089000000$

228

2

