

# The Sunstreams - Aan De Grens Van De Duitse Heuvelen

♩ = 185,005890

Tenor Saxophone

Baroque Trumpet

Percussion

Vibraphone

Jazz Guitar

5-string Fretless Electric Bass

Rock Organ

Bandoneon

♩ = 185,005890

Pad 1 (New Age)

6

Ten. Sax.

Bar. Tpt.

Perc.

J. Gtr.

E. Bass

Organ

Band.

11

Perc.

Vib.

J. Gtr.

E. Bass

Organ

Band.

Pad 1

15

19

24

Perc. Vib. J. Gtr. E. Bass Organ Band. Pad 1

28

Perc.

Vib.

J. Gtr.

E. Bass

Organ

Band.

Pad 1

33

Perc.

Vib.

J. Gtr.

E. Bass

Organ

Band.

Pad 1

37

Perc.

Vib.

J. Gtr.

E. Bass

Organ

Band.

Pad 1

41

Perc.

Vib.

J. Gtr.

E. Bass

Organ

Band.

Pad 1

46

Perc.

Vib.

J. Gtr.

E. Bass

Organ

Band.

Pad 1

50

Perc.

Vib.

J. Gtr.

E. Bass

Organ

Band.

Pad 1

55

59

63

67

71

Perc.

Vib.

J. Gtr.

E. Bass

Organ

Band.

Pad 1

76

Perc.

Vib.

J. Gtr.

E. Bass

Organ

Band.

Pad 1

80

84

89

Perc. Vib. J. Gtr. E. Bass Organ Band Pad 1

94

Perc. Vib. J. Gtr. E. Bass Organ Band Pad 1

98

102

106

Perc. Vib. J. Gtr. E. Bass Organ Band. Pad 1

110

114

119

Perc.

Vib.

J. Gtr.

E. Bass

Organ

Band.

Pad 1

123

Perc.

Vib.

J. Gtr.

E. Bass

Organ

Band.

Pad 1

127

Perc.

Vib.

J. Gtr.

E. Bass

Organ

Band.

Pad 1

132

Perc.

Vib.

J. Gtr.

E. Bass

Organ

Band.

Pad 1

137

Perc. Vib. J. Gtr. E. Bass Organ Band. Pad 1

141

Perc. Vib. J. Gtr. E. Bass Organ Band. Pad 1

145

Perc.

Vib.

J. Gtr.

E. Bass

Organ

Band.

Pad 1

150

Perc.

Vib.

J. Gtr.

E. Bass

Organ

Band.

Pad 1

154

Perc.

Vib.

J. Gtr.

E. Bass

Organ

Band.

Pad 1

159

Perc.

Vib.

J. Gtr.

E. Bass

Organ

Band.

Pad 1

163

167

172

Perc.

Vib.

J. Gtr.

E. Bass

Organ

Band.

Pad 1

176

Perc.

Vib.

J. Gtr.

E. Bass

Organ

Band.

Pad 1

181

Perc. Vib. J. Gtr. E. Bass Organ Band. Pad 1

185

Perc. Vib. J. Gtr. E. Bass Organ Band. Pad 1

189

193

197

Perc.

Vib.

J. Gtr.

E. Bass

Organ

Band.

Pad 1

202

Perc.

Vib.

J. Gtr.

E. Bass

Organ

Band.

Pad 1

206

Perc.

Vib.

J. Gtr.

E. Bass

Organ

Band.

Pad 1

210

Perc.

Vib.

J. Gtr.

E. Bass

Organ

Band.

Pad 1

215

Perc.

Vib.

J. Gtr.

E. Bass

Organ

Band.

Pad 1

220

Perc.

Vib.

J. Gtr.

E. Bass

Organ

Band.

Pad 1

224

Perc.

Vib.

J. Gtr.

E. Bass

Organ

Band.

Pad 1

228

Perc.

Vib.

J. Gtr.

E. Bass

Organ

Band.

Pad 1

232

236

Perc.

Vib.

J. Gtr.

E. Bass

Organ

Band.

Pad 1

240

Perc.

Vib.

J. Gtr.

E. Bass

Organ

Band.

Pad 1

245

249

253

Perc.

Vib.

J. Gtr.

E. Bass

Organ

Band.

Pad 1

258

Perc.

Vib.

J. Gtr.

E. Bass

Organ

Band.

Pad 1

261

Bar. Tpt.

Perc.

Vib.

J. Gtr.

E. Bass

Organ

Band.

Tenor Saxophone

The Sunstreams - Aan De Grens Van De Duitse Heuvel

♩ = 185,005890

2

8

254

Baroque Trumpet

The Sunstreams - Aan De Grens Van De Duitse Heuvel

♩ = 185,005890

2

10

250

261

# The Sunstreams - Aan De Grens Van De Duitse Heuvel

## Percussion

♩ = 185,005890

**2**

V.S.

Percussion

60

60

65

65

71

71

77

77

82

82

89

89

95

95

101

101

106

106

112

112

119

124

131

137

143

148

154

161

166

173

V.S.

179

185

190

196

203

208

215

221

227

232

238

245

250

257

261

Vibraphone

The Sunstreams - Aan De Grens Van De Duitse Heuvel

♩ = 185,005890

9

18

27

36

46

55

64

74

83

93

V.S.

195

204

214

223

232

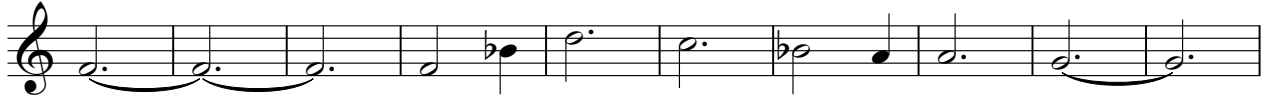

242

251

258

♩ = 185,005890

104

109

114

119

124

129

133

138

143

148

153

158

163

168

173

178

183

222

227

232

237

242

247

252

257

261

5-string Fretless Electric Bass

The Sunstreams - Aan De Grens Van De Duitse Heuvel

♩ = 185,005890

11

19

29

40

51

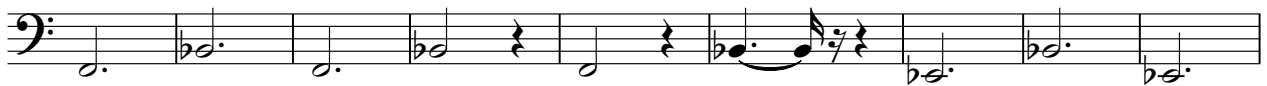

60

69

80

91

V.S.

100

109

119

130

140

149

159

170

180

189

199

210

221

230

240

251

259

♩ = 185,005890

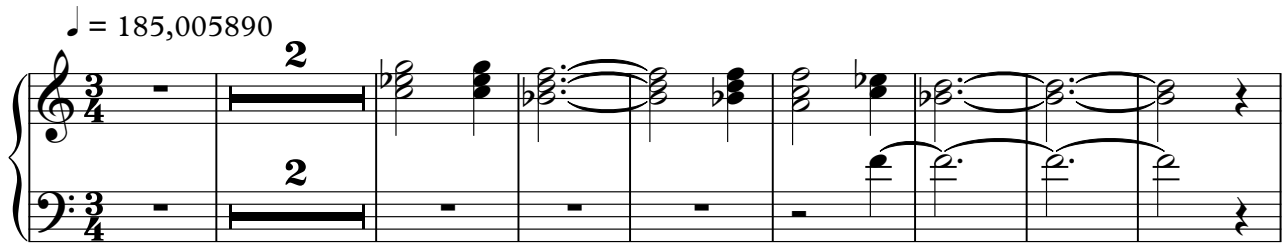

11

19

27

37

47

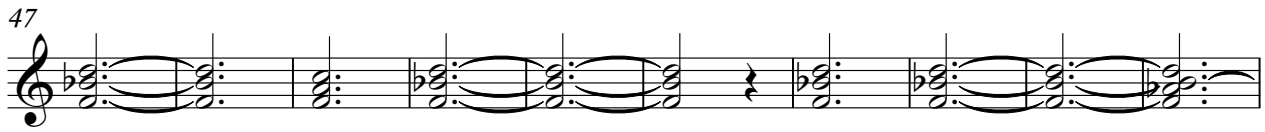

57

64

74

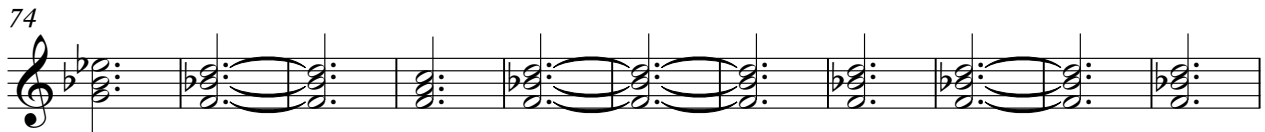

85

95

103

111

121

131

141

148

158

169

179

187

195

205

215

225

232

242

253

260

Bandoneon

The Sunstreams - Aan De Grens Van De Duitse Heuvel

♩ = 185,005890

2

10

19

27

35

42

50

V.S.

60

68

74

82

90

98

107

114

123

129

137

146

153

161

168

V.S.

176

186

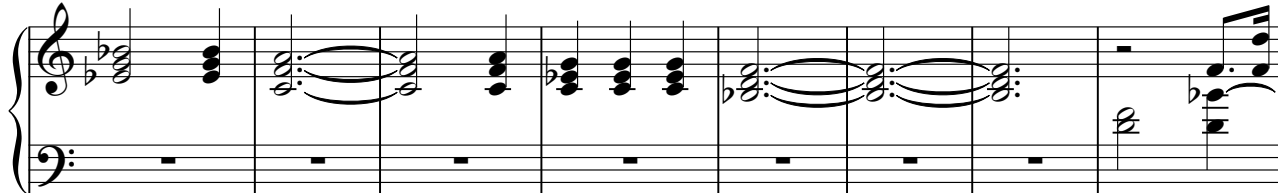

194

200

208

216

224

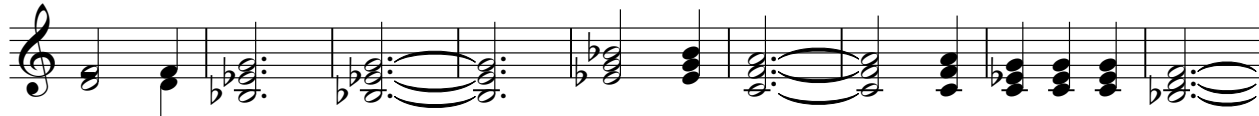

233

240

249

255

260

♩ = 185,005890

9

18

27

36

46

54

64

73

82

91

V.S.

Pad 1 (New Age)

100

109

118

127

136

145

154

163

172

180

