

# The Superman Lovers - Starlight

♩ = 126,999985

Tenor Saxophone

Trombone

Percussion

Jazz Guitar

Electric Guitar

5-string Electric Bass

Electric Piano

Electric Clavichord

Organ

Synth Bass

Reverse Cymbals

Tape Sampler Keyboard [Brass]

Tape Sampler Keyboard [Strings]

Lead 8 (Bass + Lead)

FX 1 (Rain)

♩ = 126,999985

4

Ten. Sax.

Tbn.

Perc.

Org.

Tape Smp. Brs

FX 1

10

Perc.

E. Bass

Org.

FX 1

13

Perc.

E. Bass

Org.

FX 1

15

Ten. Sax.

Tbn.

Perc.

J. Gtr.

E. Gtr.

E. Bass

Org.

Rev. Cym.

Tape Smp. Brs

Tape Smp. Str

FX 1

<THE

17

Ten. Sax.

Tbn.

Perc.

J. Gtr.

E. Gtr.

E. Bass

Rev. Cym.

Tape Smp. Brs

Tape Smp. Str

<STARLIGHT

19

Ten. Sax.

Tbn.

Perc.

J. Gtr.

E. Gtr.

E. Bass

Tape Smp. Brs

Tape Smp. Str

21

Musical score for Tenor Saxophone (Ten. Sax.), Trombone (Tbn.), Percussion (Perc.), Jazz Guitar (J. Gtr.), Electric Guitar (E. Gtr.), Electric Bass (E. Bass), Tape Sampler Brass (Tape Smp. Brs.), and Tape Sampler Strings (Tape Smp. Str.). The score is written in 4/4 time and features various musical notations including notes, rests, and articulation marks.

The Tenor Saxophone part (Ten. Sax.) is in the treble clef with a key signature of one flat (Bb). It features a melodic line with long slurs and accents.

The Trombone part (Tbn.) is in the bass clef with a key signature of one sharp (F#). It features a melodic line with long slurs and accents.

The Percussion part (Perc.) is in the bass clef and features a rhythmic pattern of eighth notes with accents.

The Jazz Guitar part (J. Gtr.) is in the treble clef and features a rhythmic pattern of eighth notes with accents.

The Electric Guitar part (E. Gtr.) is in the treble clef with a key signature of one flat (Bb). It features a melodic line with long slurs and accents.

The Electric Bass part (E. Bass) is in the bass clef and features a melodic line with long slurs and accents.

The Tape Sampler Brass part (Tape Smp. Brs.) is in the treble clef with a key signature of one flat (Bb). It features a melodic line with long slurs and accents.

The Tape Sampler Strings part (Tape Smp. Str.) is in the treble clef with a key signature of one flat (Bb). It features a melodic line with long slurs and accents.

25

Perc.

J. Gtr.

E. Gtr.

E. Bass

E. Piano

Rev. Cym.

<A

<FOR

27

Perc.

J. Gtr.

E. Gtr.

E. Bass

E. Piano

Rev. Cym.

<BUT

29

Perc.

J. Gtr.

E. Gtr.

E. Bass

E. Piano

Rev. Cym.

<FROOM

<MY

31

Perc.

J. Gtr.

E. Gtr.

E. Bass

E. Piano

Rev. Cym.

<YOU...

33

Perc.

J. Gtr.

E. Gtr.

E. Bass

E. Piano

Rev. Cym.

<YOUR

35

Perc.

J. Gtr.

E. Gtr.

E. Bass

E. Piano

Rev. Cym.

<YOU..

<ABOVE...

37

Perc.

J. Gtr.

E. Gtr.

E. Bass

E. Piano

39

Perc.

J. Gtr.

E. Gtr.

E. Bass

E. Piano

Rev. Cym.

<THOUGHT

41

Perc.

J. Gtr.

E. Gtr.

E. Bass

E. Piano

Rev. Cym.

<NOT

43

Perc.

J. Gtr.

E. Gtr.

E. Bass

E. Piano

Rev. Cym.

<MUM

45

<YOU

47

<STARLIGHT,

49

Ten. Sax.

Tbn.

Perc.

J. Gtr.

E. Gtr.

E. Bass

Rev. Cym.

Tape Smp. Brs

Tape Smp. Str

<CAN

51

Ten. Sax.

Tbn.

Perc.

J. Gtr.

E. Gtr.

E. Bass

Rev. Cym.

<STARLIGHT,

Tape Smp. Brs

Tape Smp. Str

53

Ten. Sax.

Tbn.

Perc.

J. Gtr.

E. Gtr.

E. Bass

Rev. Cym.

Tape Smp. Brs

Tape Smp. Str

<CAN

Ten. Sax.

Tbn.

Perc.

J. Gtr.

E. Gtr.

E. Bass

E. Piano

Rev. Cym.

Tape Smp. Brs

Tape Smp. Str

<IT'S

57

Perc.

J. Gtr.

E. Gtr.

E. Bass

E. Piano

Rev. Cym.

<A

<A

59

Perc.

J. Gtr.

E. Gtr.

E. Bass

E. Piano

Rev. Cym.

<BUT

61

Perc.

J. Gtr.

E. Gtr.

E. Bass

E. Piano

Rev. Cym.

<FAR

<MY

63

Perc.

J. Gtr.

E. Gtr.

E. Bass

E. Piano

Rev. Cym.

<YOU...

65

Perc.

J. Gtr.

E. Gtr.

E. Bass

E. Piano

Rev. Cym.

<YOUR

67

Perc.

J. Gtr.

E. Gtr.

E. Bass

E. Piano

Rev. Cym.

<YOU..

69

Perc.

J. Gtr.

E. Gtr.

E. Bass

E. Piano

Rev. Cym.

<ABOVE...

71

Perc.

J. Gtr.

E. Gtr.

E. Bass

E. Piano

Rev. Cym.

<THOUGHT

73

Perc.

J. Gtr.

E. Gtr.

E. Bass

E. Piano

Rev. Cym.

<NOT

75

Perc.

J. Gtr.

E. Gtr.

E. Bass

E. Piano

Rev. Cym.

<MUM

77

<YOU

79

<STARLIGHT,

81

Musical score for Tenor Saxophone (Ten. Sax.), Trombone (Tbn.), Percussion (Perc.), Jazz Guitar (J. Gtr.), Electric Guitar (E. Gtr.), Electric Bass (E. Bass), Reverb Cymbal (Rev. Cym.), Tape Sample Brass (Tape Smp. Brs), and Tape Sample Strings (Tape Smp. Str).

Ten. Sax.

Tbn.

Perc.

J. Gtr.

E. Gtr.

E. Bass

Rev. Cym.

Tape Smp. Brs

Tape Smp. Str

<STARLIGHT,

Musical score for Tenor Saxophone (Ten. Sax.), Trombone (Tbn.), Percussion (Perc.), Jazz Guitar (J. Gtr.), Electric Guitar (E. Gtr.), Electric Bass (E. Bass), Reverb Cymbal (Rev. Cym.), Tape Sample Brass (Tape Smp. Brs), and Tape Sample Strings (Tape Smp. Str).

Key signature: B-flat major (one flat).  
Time signature: 4/4.

Reverb Cym. part includes the text: <CAN

87

Ten. Sax.

Tbn.

Perc.

J. Gtr.

E. Gtr.

E. Bass

Rev. Cym.

Tape Smp. Brs

Tape Smp. Str

Lead 8

<instrumental

90

Perc.

E. Clav.

S. Bass

Lead 8

93 27

Perc.

E. Clav.

S. Bass

Rev. Cym.

Lead 8

96

Perc.

E. Clav.

Rev. Cym.

<STARLIGHT,

100

Ten. Sax.

Tbn.

Perc.

J. Gtr.

E. Gtr.

E. Bass

Rev. Cym.

Tape Smp. Brs

Tape Smp. Str

<CAN

102

Ten. Sax.

Tbn.

Perc.

J. Gtr.

E. Gtr.

E. Bass

Rev. Cym.

<STARLIGHT,

Tape Smp. Brs

Tape Smp. Str

104

Ten. Sax.

Tbn.

Perc.

J. Gtr.

E. Gtr.

E. Bass

Rev. Cym.

Tape Smp. Brs

Tape Smp. Str

<CAN

106

Ten. Sax. 

Tbn. 

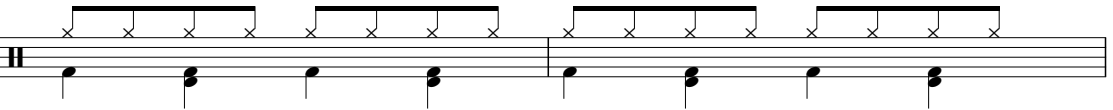
Perc. 

J. Gtr. 

E. Gtr. 

E. Bass 

Rev. Cym. 

<STARLIGHT,

Tape Smp. Brs 

Tape Smp. Str 

108

Ten. Sax.

Tbn.

Perc.

J. Gtr.

E. Gtr.

E. Bass

Rev. Cym.

Tape Smp. Brs

Tape Smp. Str

<CAN

110

Ten. Sax.

Tbn.

Perc.

J. Gtr.

E. Gtr.

E. Bass

Rev. Cym.

<STARLIGHT,

Tape Smp. Brs

Tape Smp. Str

112

Ten. Sax.

Tbn.

Perc.

J. Gtr.

E. Gtr.

E. Bass

Rev. Cym.

Tape Smp. Brs

Tape Smp. Str

<CAN

114

Ten. Sax.

Tbn.

Perc.

J. Gtr.

E. Gtr.

E. Bass

Org.

Rev. Cym.

Tape Smp. Brs

Tape Smp. Str

<STAR... <LIGHT

117

Org.

Rev. Cym.

Tape Smp. Str

<HEY... <WHAT

Tenor Saxophone The Superman Lovers - Starlight

♩ = 126,999985

9

20

49

55

84

101

107

112

Trombone The Superman Lovers - Starlight

♩ = 126,999985

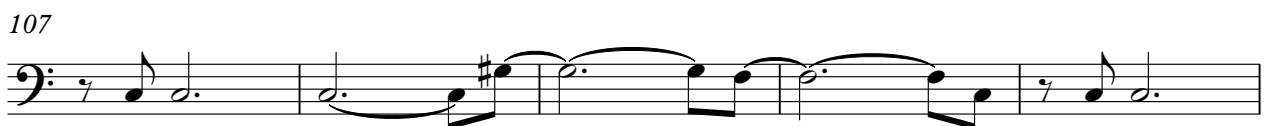
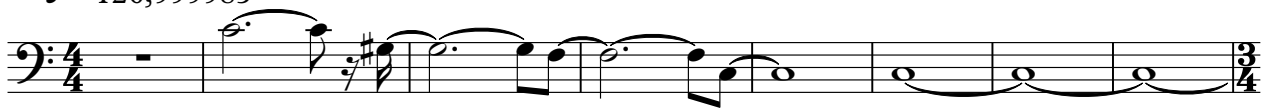

Percussion The Superman Lovers - Starlight

♩ = 126,999985

4/4

5

2

11

15

19

23

27

31

35

39

V.S.

Percussion

43

47

51

55

59

63

67

71

75

79

Percussion

83

87

92

96

102

106

110

114

Jazz Guitar

The Superman Lovers - Starlight

♩ = 126,999985

8 5

16

18

20

22

24

26

28

30

32

V.S.

54

56

58

60

62

64

66

68

70

72

V.S.

105

107

109

111

113

115

7

Electric Guitar The Superman Lovers - Starlight

♩ = 126,999985

8 6

18

23

28

34

39

44

50

55

60

V.S.

66

71

76

82

87

12

103

108

113

7

# The Superman Lovers - Starlight

5-string Electric Bass

♩ = 126,999985

8 2

13

15

17

20

23

26

29

32

35

V.S.

38

41

44

47

50

53

56

59

62

65

68

71

74

77

80

83

86

12

100

103

106

109

112

114

Electric Piano The Superman Lovers - Starlight

♩ = 126,999985

25

28

31

34

37

V.S.

40

43

46

57

60

63

66

69

72

75

78

43

43

The Superman Lovers - Starlight  
Electric Clavichord

♩ = 126,999985

8 81

92

96

98

24

Organ

# The Superman Lovers - Starlight

♩ = 126,999985

7

14

100

100

117

Synth Bass The Superman Lovers - Starlight

♩ = 126,999985

8 81

4/4 3/4 4/4

92

4/4 4/4

94 27

4/4 4/4

The Superman Lovers - Starlight  
Reverse Cymbals

♩ = 126,999985

8 5 2

<THE

18 5 2

<STARLIGHT <I <A <FOR <BUT

29 2 2 3

<FROM <MY <YOU... <YOUR <YOU.. <ABOVE...

39 2 2 2 2

<THOUGHT <NOT <MUM <YOU <STARLIGHT,

49 2 2 2 2 2

<CAN <STARLIGHT,CAN <IT'S <A <A <BUT

61 2 2 2 2 2

<FAR <MY <YOU<YOUR <YOU<ABOVE... <THOUGHT

73 2 2 2 2

<NOT <MUM <YOU <STARLIGHT, <CAN

83 2 2 7

<STARLIGHT,CAN <instrumental

96 3 2 2 2

<STARLIGHT, <CAN <STARLIGHT,<CAN

107 2 2 2 2

<STARLIGHT, <CAN <STARLIGHT,CAN

2

### Reverse Cymbals

115

<STAR....

<LIGHT

<HEY....

<WHAT

The Superman Lovers - Starlight  
Tape Sampler Keyboard [Brass]

♩ = 126,999985

8

19

24

52

80

86

103

109

113

The Superman Lovers - Starlight  
Tape Sampler Keyboard [Strings]

♩ = 126,999985

8 6

18

18

24

24

52

52 24

81

81

85

85 12

2

Tape Sampler Keyboard [Strings]

100

106

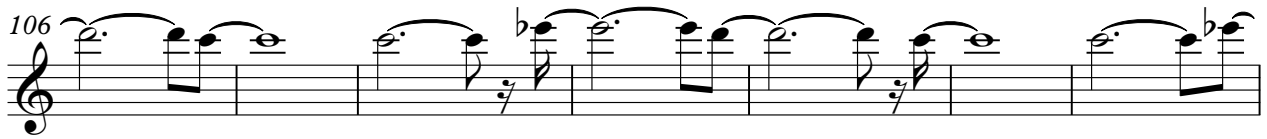

113

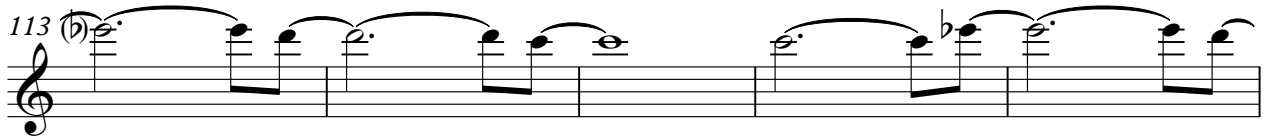

118

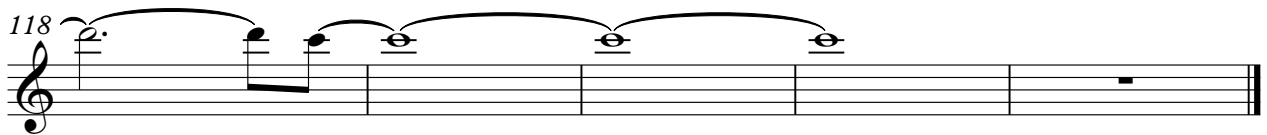

# The Superman Lovers - Starlight

## Lead 8 (Bass + Lead)

♩ = 126,999985

8 77

88

92

95

27

FX 1 (Rain) The Superman Lovers - Starlight

♩ = 126,999985

3/4

9

4/4

14

107