

The The - This Is The Day

♩ = 142,000076

HiHats

Percussion

Percussion

Castanets

Handclap

Tambourine

Bass

Fretless Electric Bass

Accordion

Bandoneon

Back Vox

Synth Voice

Strings

Tape Sampler Keyboard [Strings]

Strings

Tape Sampler Keyboard [Strings]

SquareBac

Lead 1 (Square)

Synth Arp

Pad 1 (New Age)

♩ = 142,000076

Fiddle

Sarangi

Piano Bas

Solo

3

Pad 1

6

Pad 1

9

Pad 1

12

Perc.

Perc.

Cast.

Lead 1

Pad 1

15

Perc. 1

Perc. 2

Cast.

Lead 1

Pad 1

18

Perc. 1

Perc. 2

Cast.

Lead 1

Pad 1

21

Perc. Perc. Cast. E. Bass Band. Lead 1 Pad 1

24

26

28

30

Perc.

Perc.

Cast.

E. Bass

Band.

Lead 1

Pad 1

Sar.

32

34

36

38

Perc. 1

Perc. 2

Cast.

E. Bass

Band.

Lead 1

Sar.

41

Perc. 1

Perc. 2

Cast.

E. Bass

Lead 1

44

47

50

53

55

Perc. Perc. Cast. H.C. Tamb. E. Bass Tape Smp. Str Tape Smp. Str Lead 1 Pad 1 Solo

57

- Lead 1:** Features a melodic line with a long, sustained note.

59

Perc.

Perc.

Cast.

H.C.

Tamb.

E. Bass

Tape Smp. Str

Tape Smp. Str

Lead 1

Pad 1

Solo

61

Perc. Perc. Cast. H.C. Tamb. E. Bass Tape Smp. Str. Tape Smp. Str. Lead 1 Pad 1 Solo

Detailed description of the musical score: The score is for measures 61-62. It features ten staves. The top two Percussion staves use a drum set icon and 'x' marks for hits. The Castanets (Cast.) and H.C. staves use a castanet icon and note heads. The Tambourine (Tamb.) staff uses a tambourine icon and eighth notes. The E. Bass staff is in bass clef with a key signature of one flat. The two Tape Smp. Str. staves are in treble clef with a key signature of one flat. The Lead 1 staff is in treble clef with a key signature of one flat and contains sustained chords. The Pad 1 staff is in treble clef with a key signature of one flat and contains a melodic line with grace notes. The Solo staff is in treble clef with a key signature of one flat and contains a melodic line with grace notes.

63

Perc. Perc. Cast. H.C. Tamb. E. Bass Tape Smp. Str. Tape Smp. Str. Lead 1 Pad 1 Solo

- Cast. (Castanets):** Features rhythmic patterns with accents and slurs.
- H.C. (Hand Cymbals):** Shows rhythmic patterns with accents.

65

67

Perc.

Perc.

Cast.

H.C.

Tamb.

E. Bass

Tape Smp. Str

Tape Smp. Str

Lead 1

Pad 1

Solo

69

Perc. Perc. Cast. E. Bass Band. Lead 1

72

Perc. Perc. Cast. E. Bass Band. Lead 1

75

Perc. Perc. Cast. E. Bass Band. Tape Smp. Str. Tape Smp. Str. Lead 1

78

81

84

87

90

93

96

98

Perc. Perc. Cast. E. Bass Band. Tape Smp. Str. Tape Smp. Str. Lead 1

100

102

Perc. Perc. Cast. E. Bass Band. Tape Smp. Str. Tape Smp. Str. Lead 1

104

106

109

Perc. Perc. Cast. H.C. Tamb. E. Bass Tape Smp. Str Tape Smp. Str Lead 1 Pad 1 Solo

Detailed description of the musical score: The score is for measures 109 and 110. It features eight staves. The top two Percussion staves use a drum set notation with 'x' marks for cymbals and stems for other drums. The Cast and H.C. staves use a notation with a double bar line and a 'z' symbol, possibly representing a castanets or a specific instrument. The Tamb. staff shows a rhythmic pattern of eighth notes. The E. Bass staff is in bass clef with a key signature of one flat. The two Tape Smp. Str staves are in treble clef with a key signature of one flat. The Lead 1 staff shows a sustained chord with a double bar line and a 'z' symbol. The Pad 1 staff is in treble clef with a key signature of one flat, featuring a melodic line with slurs and accents. The Solo staff is in treble clef with a key signature of one flat, featuring a melodic line with slurs and accents.

111

Perc.

Perc.

Cast.

H.C.

Tamb.

E. Bass

Tape Smp. Str

Tape Smp. Str

Lead 1

Pad 1

Solo

113

115

Perc. Perc. Cast. H.C. Tamb. E. Bass Tape Smp. Str Tape Smp. Str Lead 1 Pad 1 Solo

117

119

Perc. Perc. Cast. H.C. Tamb. E. Bass Tape Smp. Str Tape Smp. Str Lead 1 Pad 1 Solo

121

Perc. Perc. Cast. H.C. Tamb. E. Bass Tape Smp. Str. Tape Smp. Str. Lead 1 Pad 1 Solo

123

Perc. Perc. Cast. H.C. Tamb. E. Bass Tape Smp. Str Tape Smp. Str Lead 1 Pad 1 Sar. Solo

125

127

Perc.

Perc.

Cast.

E. Bass

Band.

Lead I

Sar.

129

131

Perc.

Perc.

Cast.

E. Bass

Band.

Lead I

Sar.

133

135

137

139

141

Perc.

Perc.

Cast.

H.C.

Tamb.

E. Bass

Syn. Voice

Tape Smp. Str

Lead 1

Pad 1

Sar.

143

Perc.

Perc.

Cast.

H.C.

Tamb.

E. Bass

Syn. Voice

Tape Smp. Str

Lead 1

Pad 1

Sar.

Detailed description of the musical score: The score is for measures 143 and 144. It features ten staves. The top two staves are for Percussion, with the first staff using 'x' marks to indicate hits. The Castanets, Hand Cymbals, and Tambourine parts consist of rhythmic patterns of notes and rests. The Electric Bass part is in the bass clef, showing a melodic line with some bends. The Synthesizer Voice part has a few notes in the first measure. The Tape Sample String part has a complex, multi-measure rest followed by a melodic phrase. Lead 1 has a long, sustained chord. Pad 1 and Saran Wrap parts provide harmonic support with rhythmic patterns.

145

Perc.

Perc.

Cast.

H.C.

Tamb.

E. Bass

Syn. Voice

Tape Smp. Str

Lead 1

Pad 1

Sar.

147

Perc.

Perc.

Cast.

H.C.

Tamb.

E. Bass

Syn. Voice

Tape Smp. Str

Lead 1

Pad 1

Sar.

149

151

153

Perc. Perc. Cast. H.C. Tamb. E. Bass Syn. Voice Tape Smp. Str Lead 1 Pad 1 Sar.

155

Perc. Perc. Cast. H.C. Tamb. E. Bass Band. Syn. Voice Tape Smp. Str Lead 1 Pad 1 Sar.

157

Perc.

Perc.

Cast.

H.C.

Tamb.

E. Bass

Band.

Syn. Voice

Tape Smp. Str

Lead 1

Pad 1

Sar.

159

Perc.

Perc.

Cast.

H.C.

Tamb.

E. Bass

Band.

Syn. Voice

Tape Smp. Str

Lead 1

Pad 1

Sar.

161

Perc.

Perc.

Cast.

H.C.

Tamb.

E. Bass

Band.

Syn. Voice

Tape Smp. Str

Lead 1

Pad 1

Sar.

163

- Tape Smp. Str (Tape Sampler String):** Features a chordal structure with a flat sign.

165

Perc.

Perc.

Cast.

H.C.

Tamb.

E. Bass

Band.

Syn. Voice

Tape Smp. Str

Lead 1

Pad 1

Sar.

3

167

Perc.

Perc.

Cast.

H.C.

Tamb.

E. Bass

Band.

Syn. Voice

Tape Smp. Str

Lead 1

Pad 1

Sar.

169

Perc.

Perc.

Cast.

H.C.

Tamb.

E. Bass

Band.

Syn. Voice

Tape Smp. Str

Lead 1

Pad 1

Sar.

171

Perc.

Perc.

Cast.

H.C.

Tamb.

E. Bass

Band.

Syn. Voice

Tape Smp. Str

Lead 1

Pad 1

Sar.

174

Perc.

182

Perc. 

190

Perc. 

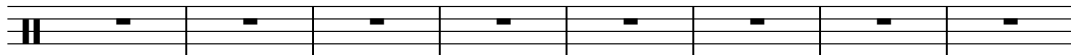

198

Perc. 

206

Perc. 

214

Perc. 

222

Perc. 

230

Perc. 

238

Perc. 

246

Perc. 

254

Perc. 

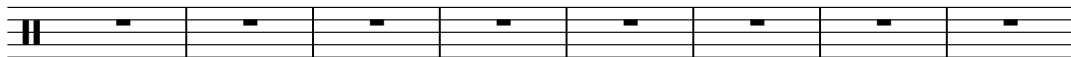

262

Perc. 

270

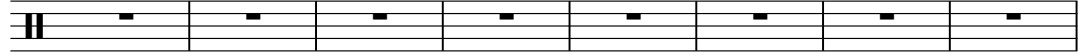
Perc. 

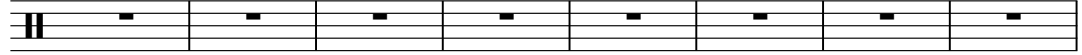

278

Perc. 

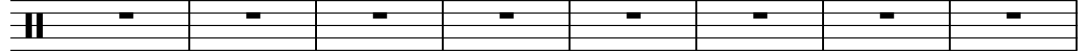

286

Perc. 

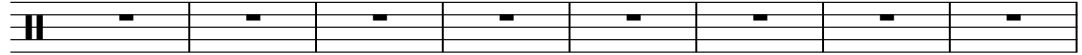

294

Perc. 

302

Perc. 

310

Perc. 

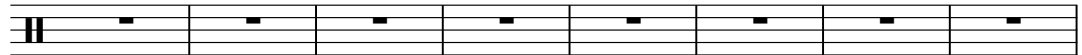

318

Perc. 

326

Perc. 

334

Perc. 

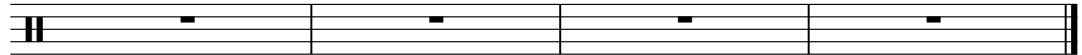

339

Perc. 

The The - This Is The Day

Percussion

♩ = 142,000076
HiHats **12**

16

20

24

28

32

36

40

44

48

The notation shows a consistent hi-hat pattern in 4/4 time. Measures 12-15 feature a steady eighth-note pattern. From measure 16 onwards, the pattern becomes more complex, incorporating sixteenth-note runs and occasional rests. The notation uses 'x' marks on a five-line staff to indicate the timing of each hit, with stems pointing down for eighth notes and up for sixteenth notes. A double bar line is present at the end of each measure.

V.S.

Percussion

52

56

60

64

68

72

76

80

84

88

92

96

100

104

108

112

116

120

124

128

V.S.

132

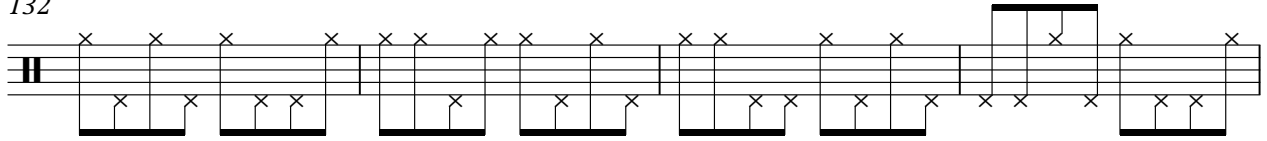

136

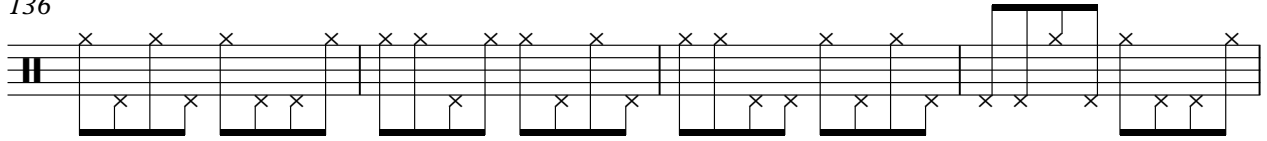

140

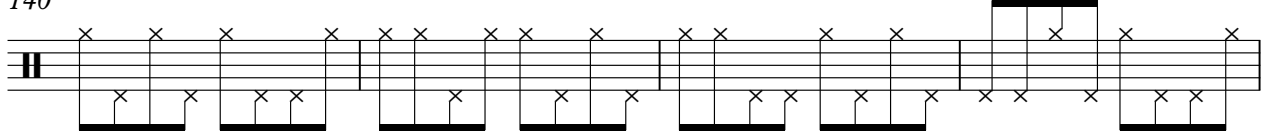

144

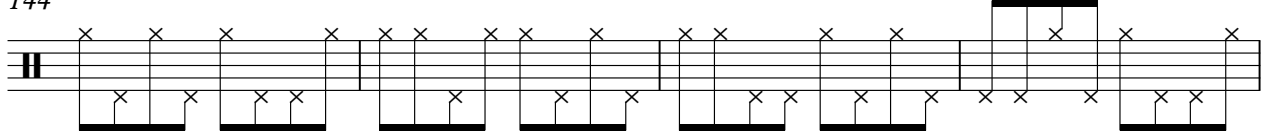

148

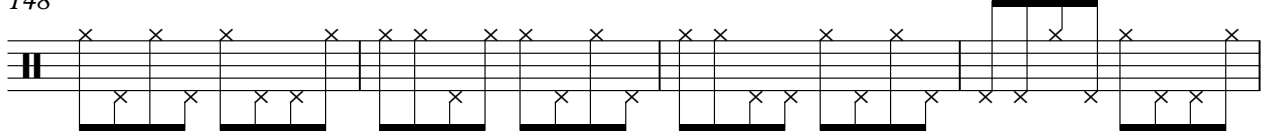

152

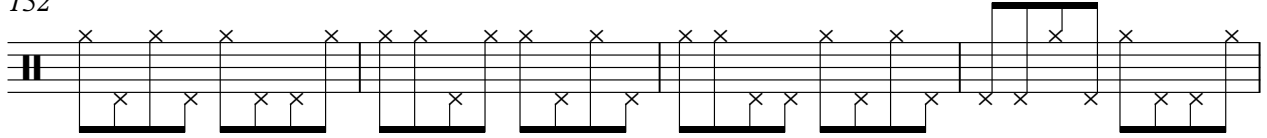

156

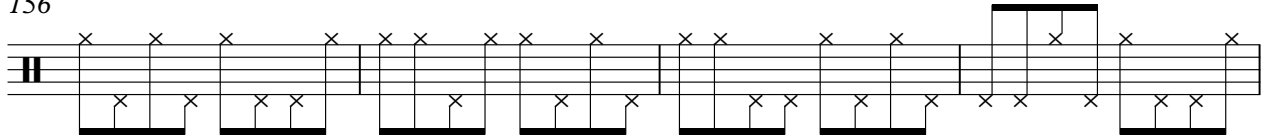

160

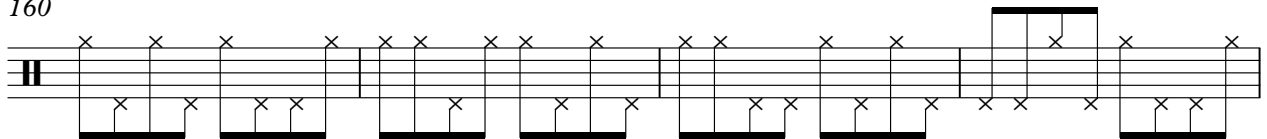

164

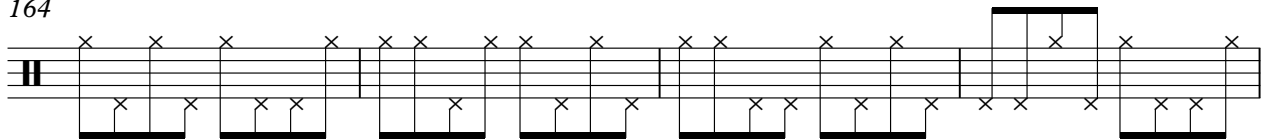

168

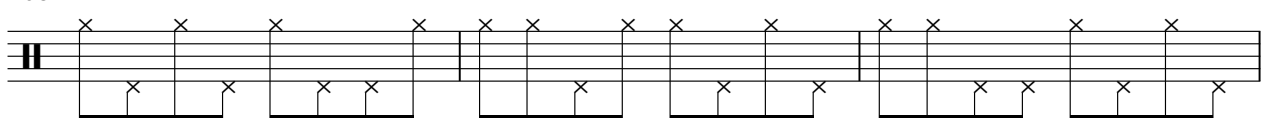

Percussion

171

170

The The - This Is The Day

Percussion

♩ = 142,000076

Kick

12

17

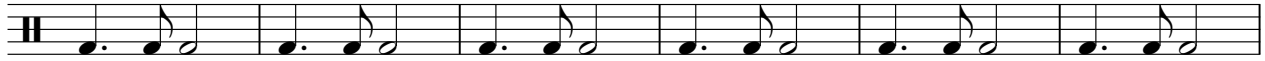

23

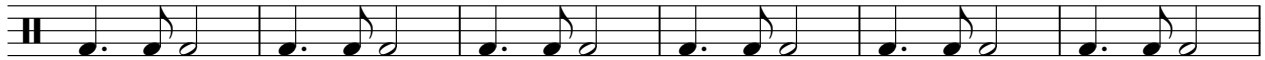

29

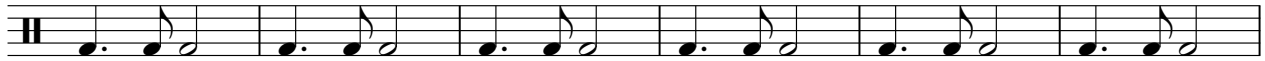

35

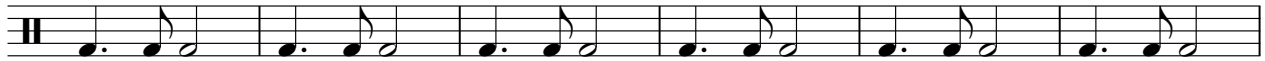

41

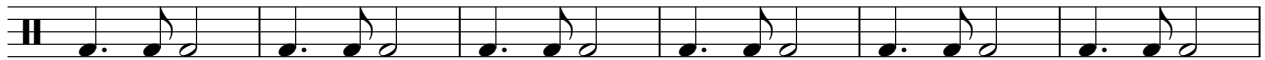

47

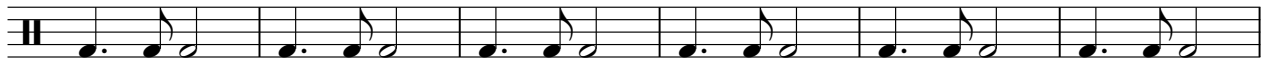

53

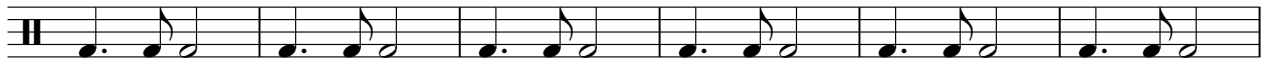

59

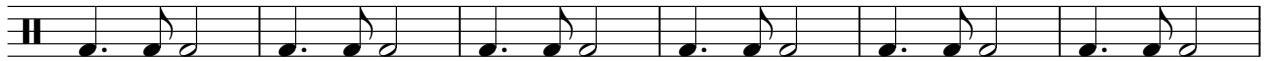

65

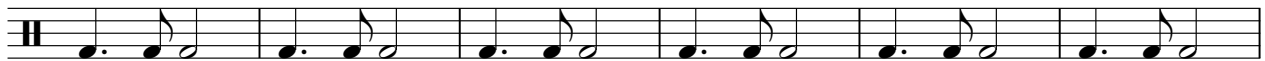

V.S.

71

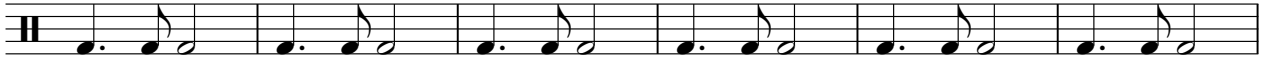

77

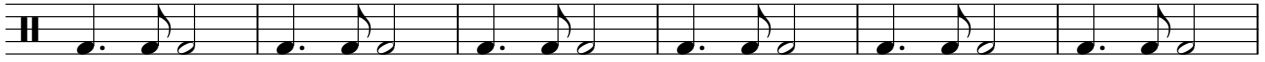

83

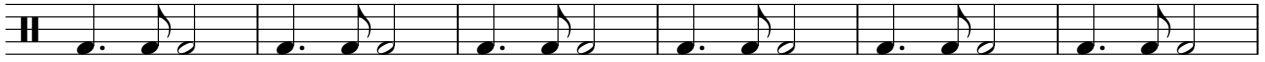

89

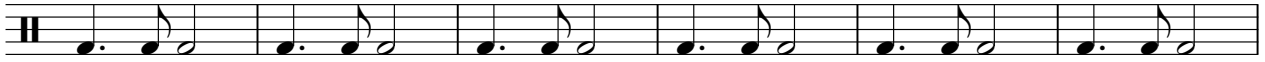

95

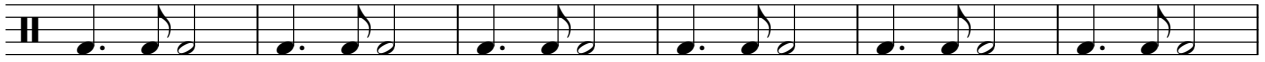

101

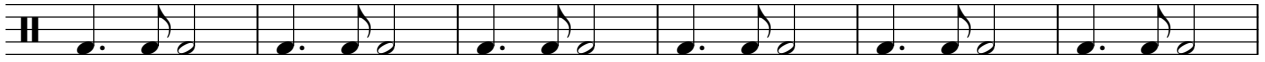

107

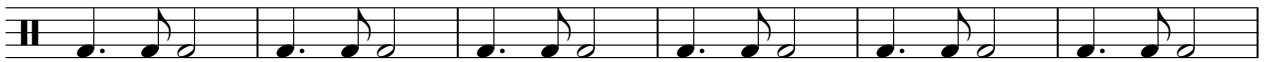

113

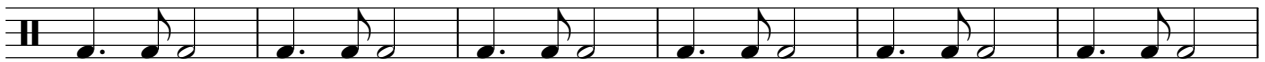

119

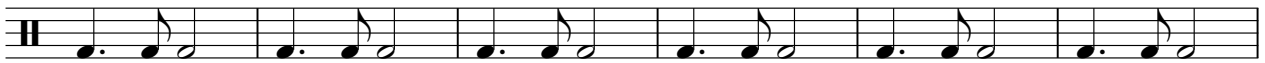

125

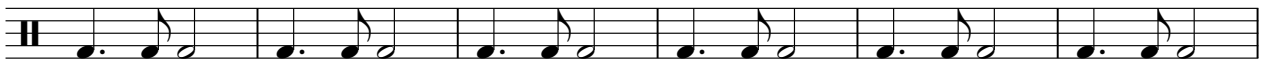

131

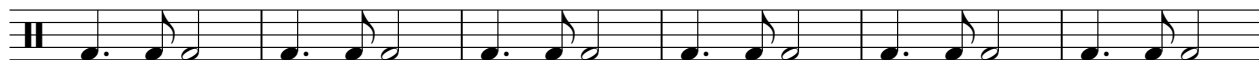

137

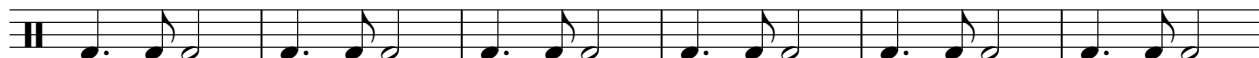

143

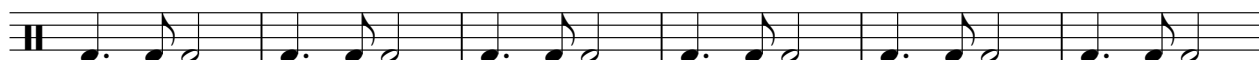

149

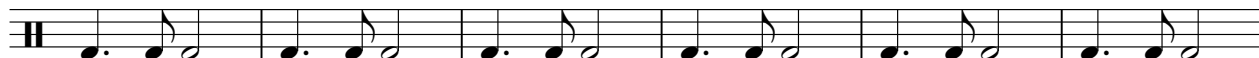

155

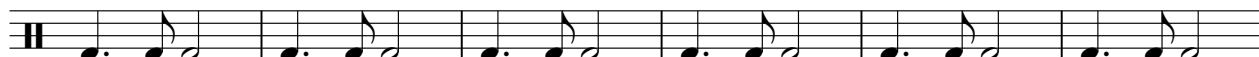

161

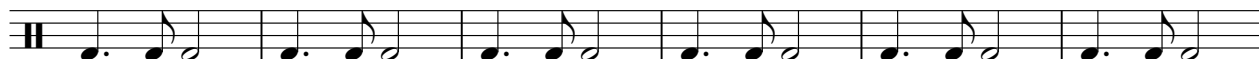

167

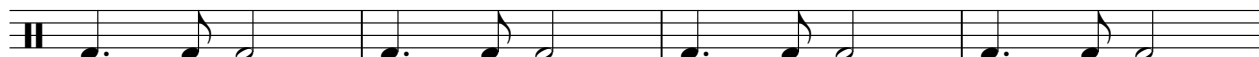

171

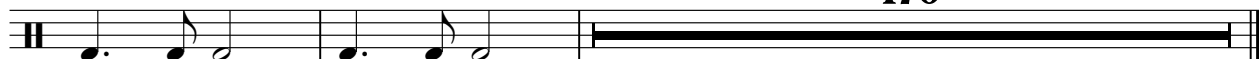

170

Castanets

The The - This Is The Day

♩ = 142,000076

Snare

12

4/4

17

23

29

35

40

46

52

57

63

V.S.

69

75

81

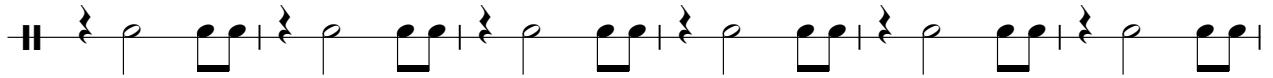

87

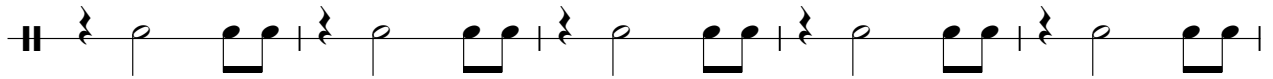

92

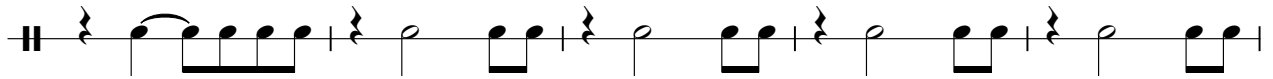

97

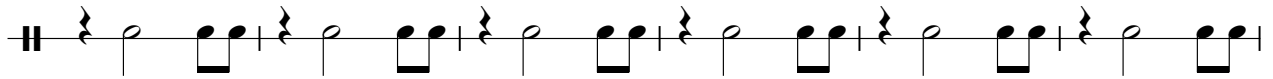

103

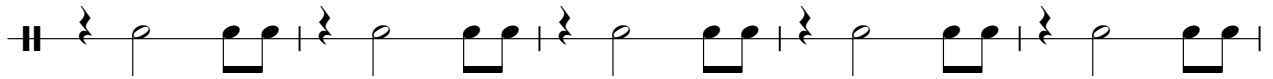

108

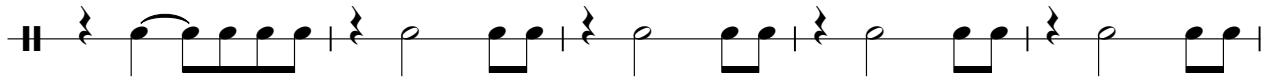

113

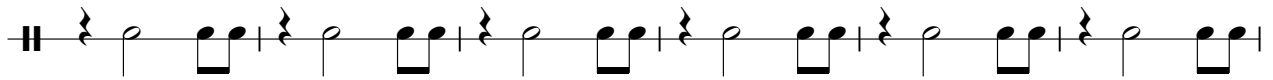

119

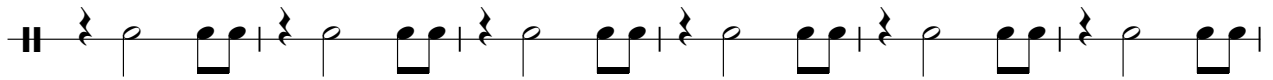

125

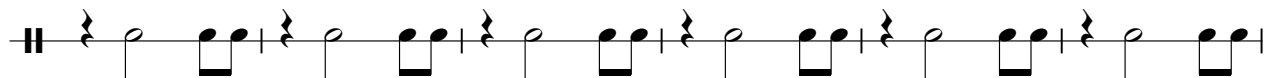

131

137

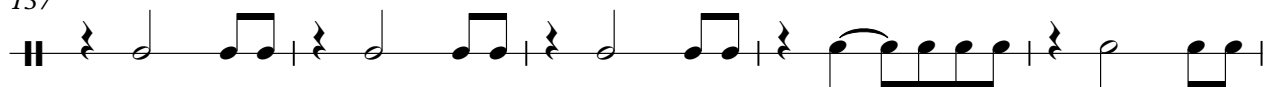

142

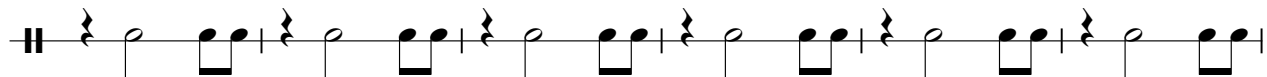

148

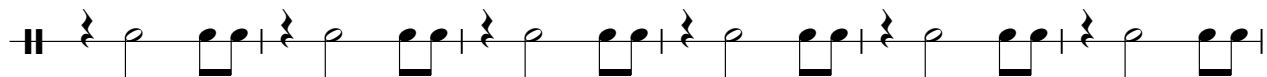

154

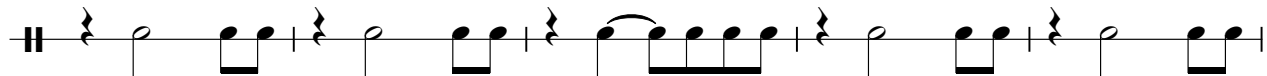

159

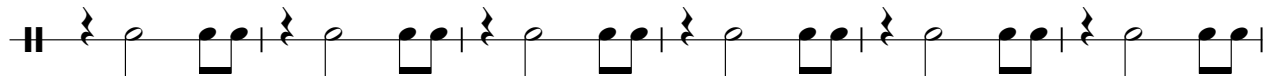

165

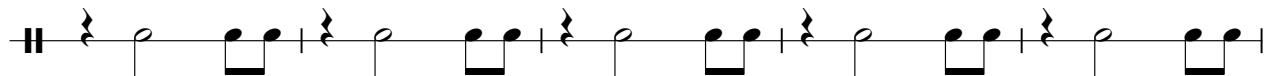

170

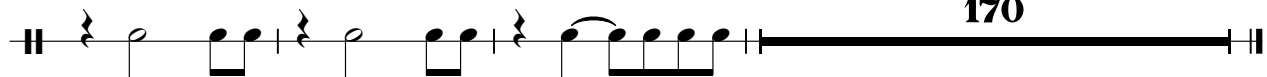

Handclap

The The - This Is The Day

♩ = 142,000076
Claps

52

57

63

69

40

113

119

123

16

Tambourine

The The - This Is The Day

♩ = 142,000076
Tambourin

52

55

59

63

67

40

110

114

118

122

16

Tambourine

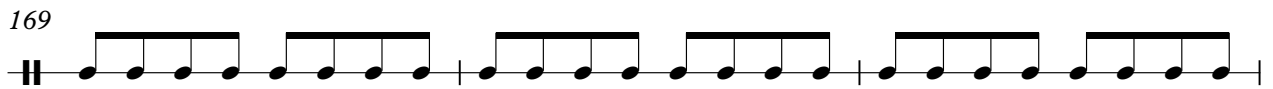
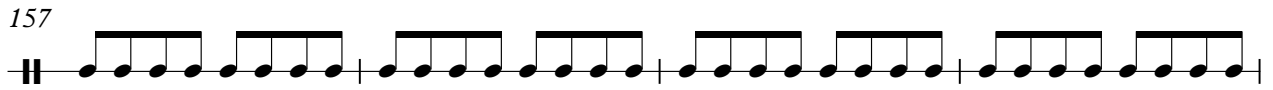

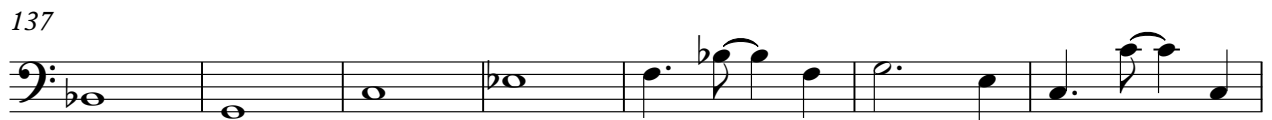

154

160

165

170

The The - This Is The Day

Bandoneon

♩ = 142,000076
Accordion **20**

24

29

34

39 **30**

72

78

87

V.S.

94

98

101

104

107

125

128

131

137 **16**

156

160

163

166

169

172 **170**

Synth Voice

The The - This Is The Day

♩ = 142,000076

Back Vox

141 2

146 2

152 2 2

159 2 2

166 2

171 171

The The - This Is The Day

Tape Sampler Keyboard [Strings]

♩ = 142,000076
Strings

52

57

63

69 8

84

93

102

111

117

122 218

The The - This Is The Day
Tape Sampler Keyboard [Strings]

♩ = 142,000076
Strings

52

57

63

69

8

84

93

102

111

V.S.

117

123

144

151

158

164

169

The The - This Is The Day

Lead 1 (Square)

♩ = 142,000076
SquareBac **12**

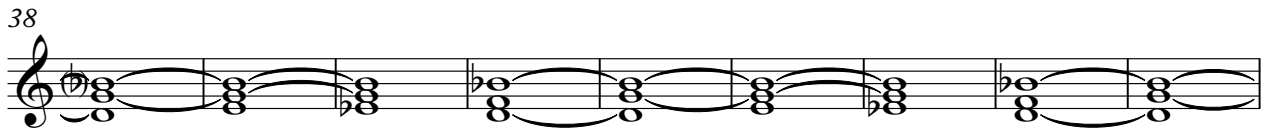
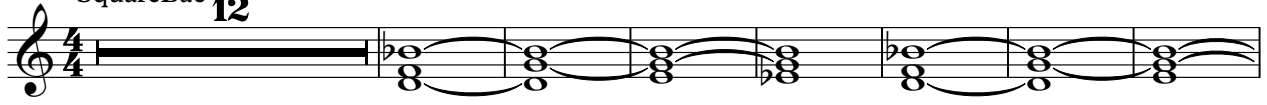

V.S.

Lead 1 (Square)

99

108

116

124

133

142

151

160

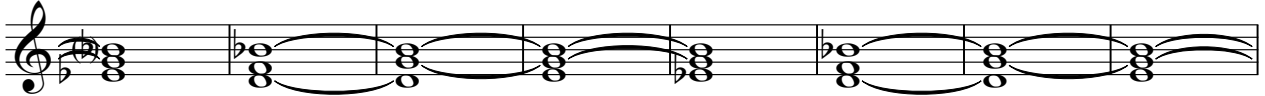

168

170

The The - This Is The Day

Pad 1 (New Age)

♩ = 142,000076

Synth Arp

4

7

10

13

16

19

22

25

28

V.S.

31

34

37 **16**

55

58

61

64

67 **40**

109

112

115

118

121

124

135

138

141

144

147

150

V.S.

Pad 1 (New Age)

The The - This Is The Day

Sarangi

♩ = 142,000076

Fiddle

27

V.S.

Sarangi

150

154

157

161

165

168

172

169

The The - This Is The Day

Solo

♩ = 142,000076

Piano Bas

52

40

218