

The Tornados - Telstar 1

♩ = 142,001755

DRUMS

VIBRAPHONE

HARP

JAZZ GTR

STEEL GTR

FRETLESS

CHOIR AAHS

MELODY

♩ = 142,001755

SYN STR 1

5

DRUMS

VIBRAPHONE

FRETLESS

MELODY

♩ = 142,001755

7

DRUMS

VIBRAPHONE

FRETLESS

MELODY

9

DRUMS

VIBRAPHONE

STEEL GTR

FRETLESS

MELODY

SYN STR 1

11

DRUMS

VIBRAPHONE

STEEL GTR

FRETLESS

MELODY

SYN STR 1

13

DRUMS

VIBRAPHONE

STEEL GTR

FRETLESS

MELODY

SYN STR 1

15

17

19

DRUMS

VIBRAPHONE

STEEL GTR

FRETLESS

MELODY

SYN STR 1

21

DRUMS

VIBRAPHONE

STEEL GTR

FRETLESS

MELODY

SYN STR 1

23

25

27

DRUMS

VIBRAPHONE

STEEL GTR

FRETLESS

MELODY

SYN STR 1

29

DRUMS

VIBRAPHONE

STEEL GTR

FRETLESS

MELODY

SYN STR 1

31

DRUMS

VIBRAPHONE

STEEL GTR

FRETLESS

MELODY

SYN STR 1

33

DRUMS

VIBRAPHONE

STEEL GTR

FRETLESS

MELODY

SYN STR 1

35

DRUMS

VIBRAPHONE

STEEL GTR

FRETLESS

MELODY

SYN STR 1

37

DRUMS

VIBRAPHONE

STEEL GTR

FRETLESS

MELODY

SYN STR 1

39

DRUMS

VIBRAPHONE

STEEL GTR

FRETLESS

MELODY

SYN STR 1

41

DRUMS

VIBRAPHONE

HARP

JAZZ GTR

STEEL GTR

FRETLESS

MELODY

SYN STR 1

43

45

47

DRUMS

HARP

JAZZ GTR

STEEL GTR

FRETLESS

SYN STR 1

49

DRUMS

HARP

JAZZ GTR

STEEL GTR

FRETLESS

SYN STR 1

51

DRUMS

HARP

JAZZ GTR

STEEL GTR

FRETLESS

SYN STR 1

53

DRUMS

HARP

JAZZ GTR

STEEL GTR

FRETLESS

SYN STR 1

55

DRUMS

HARP

JAZZ GTR

STEEL GTR

FRETLESS

SYN STR 1

57

DRUMS

HARP

JAZZ GTR

STEEL GTR

FRETLESS

MELODY

SYN STR 1

59

DRUMS

VIBRAPHONE

STEEL GTR

FRETLESS

MELODY

SYN STR 1

61

DRUMS

VIBRAPHONE

STEEL GTR

FRETLESS

MELODY

SYN STR 1

63

DRUMS

VIBRAPHONE

STEEL GTR

FRETLESS

MELODY

SYN STR 1

65

DRUMS

VIBRAPHONE

STEEL GTR

FRETLESS

MELODY

SYN STR 1

67

69

71

DRUMS

VIBRAPHONE

STEEL GTR

FRETLESS

MELODY

SYN STR 1

73

DRUMS

VIBRAPHONE

HARP

JAZZ GTR

STEEL GTR

FRETLESS

MELODY

SYN STR 1

75

77

79

DRUMS

HARP

JAZZ GTR

STEEL GTR

FRETLESS

SYN STR 1

81

DRUMS

HARP

JAZZ GTR

STEEL GTR

FRETLESS

SYN STR 1

83

DRUMS

STEEL GTR

FRETLESS

CHOIR AAHS

MELODY

SYN STR 1

85

DRUMS

VIBRAPHONE

STEEL GTR

FRETLESS

CHOIR AAHS

MELODY

SYN STR 1

87

DRUMS

VIBRAPHONE

STEEL GTR

FRETLESS

CHOIR AAHS

MELODY

SYN STR 1

89

DRUMS

VIBRAPHONE

STEEL GTR

FRETLESS

CHOIR AAHS

MELODY

SYN STR 1

91

93

95

DRUMS

VIBRAPHONE

STEEL GTR

FRETLESS

CHOIR AAHS

MELODY

SYN STR 1

97

DRUMS

VIBRAPHONE

STEEL GTR

FRETLESS

CHOIR AAHS

MELODY

SYN STR 1

99

101

103

DRUMS

STEEL GTR

FRETLESS

MELODY

SYN STR 1

105

DRUMS

STEEL GTR

FRETLESS

MELODY

SYN STR 1

107

DRUMS

STEEL GTR

FRETLESS

MELODY

SYN STR 1

The Tornados - Telstar 1

DRUMS

♩ = 142,001755

2

6

8

10

12

14

16

18

20

22

V.S.

DRUMS

24

26

28

30

32

34

36

38

40

42

DRUMS

44

46

48

50

52

54

56

58

60

62

V.S.

DRUMS

64

66

68

70

72

74

76

78

80

82

DRUMS

85

87

89

91

93

95

97

99

101

103

V.S.

6

DRUMS

105

107

109

VIBRAPHONE

The Tornados - Telstar 1

♩ = 142,001755

2

10

18

26

34

42

17

65

73

11

90

97

8

3

HARP

The Tornados - Telstar 1

♩ = 142,001755

40

44

48

52

56 **16**

75

79

81 **27** **3**

♩ = 142,001755

40

45

50

55

59

15

78

81

26

3

STEEL GTR

The Tornados - Telstar 1

$\text{♩} = 142,001755$

8

11

13

15

17

19

22

25

27

29

V.S.

31

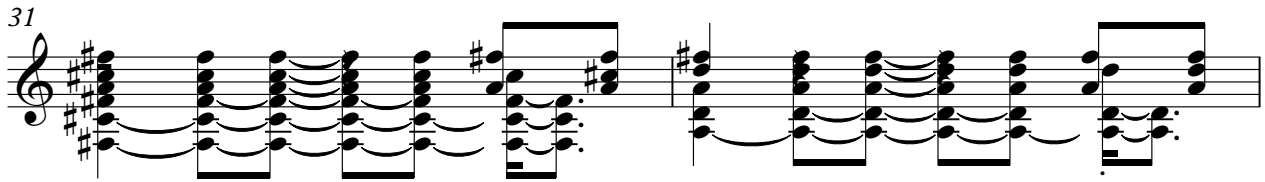

33

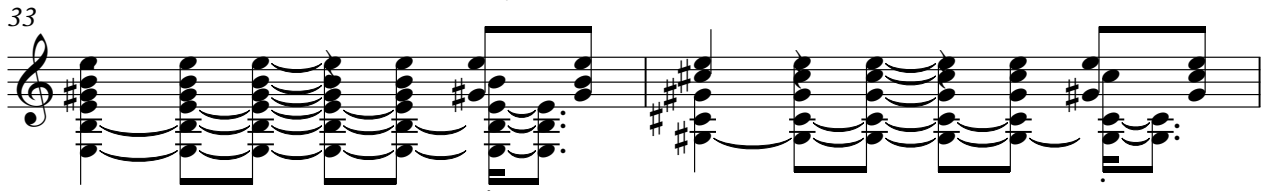

35

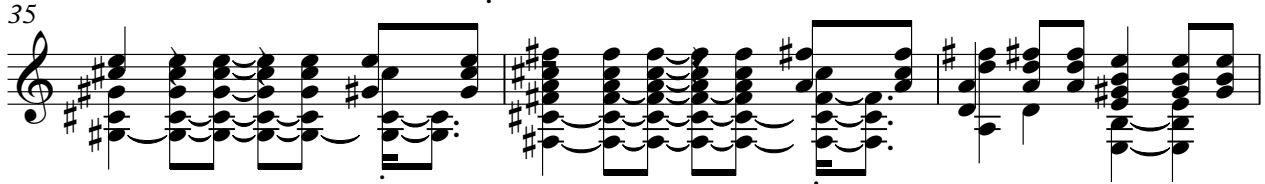

38

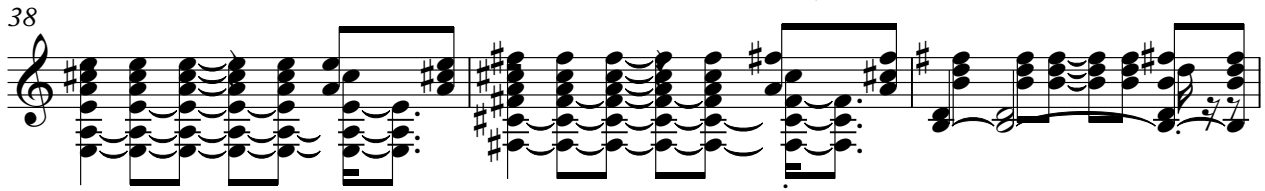

41

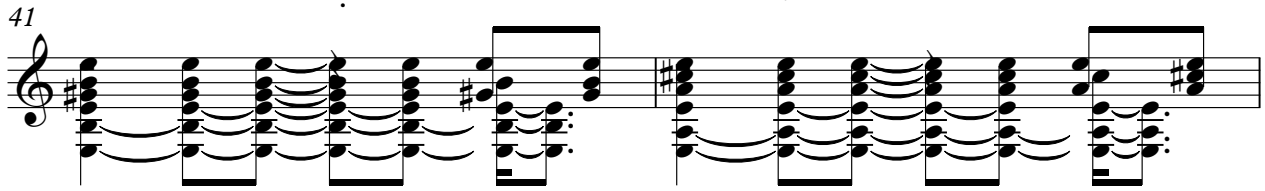

43

46

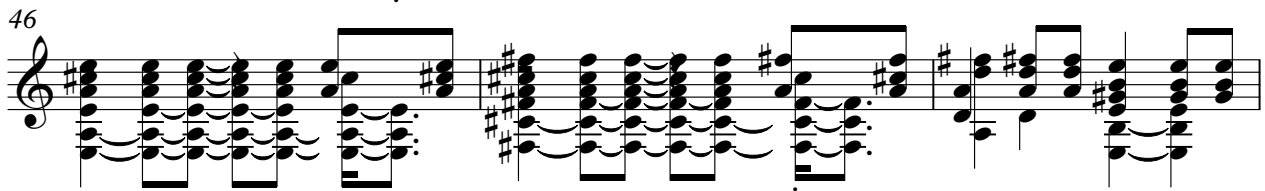

49

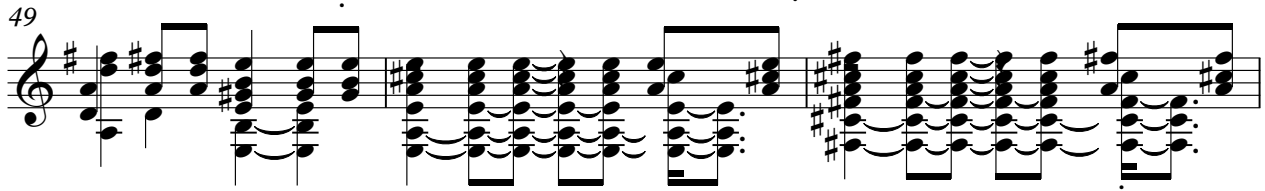

52

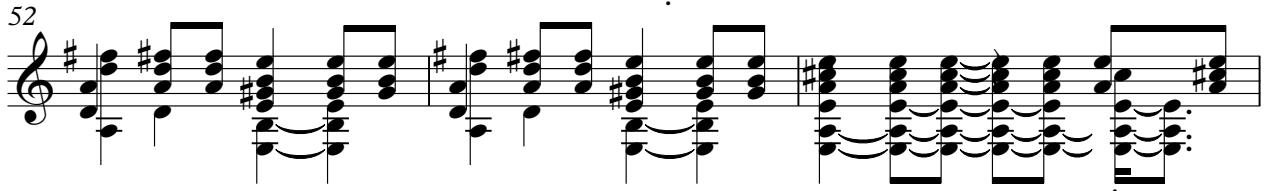

55

V.S.

STEEL GTR

105

107

109

51

CHOIR AAHS

The Tornados - Telstar 1

♩ = 142,001755

82

88

95

100

7 3

MELODY

The Tornados - Telstar 1

♩ = 142,001755

4

11

17

23

28

33

39

42

15

MELODY

58

64

69

74

10

88

94

100

106

SYN STR 1

The Tornados - Telstar 1

♩ = 142,001755

8

15

22

29

37

44

50

57

65

71

V.S.

2

SYN STR 1

78

84

92

98

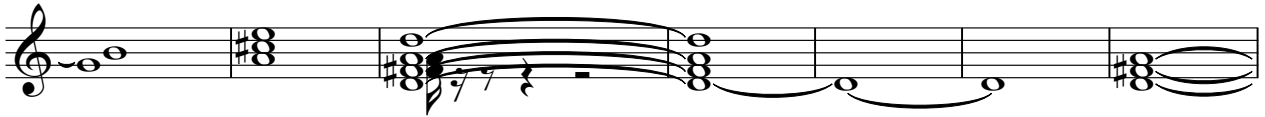

105

