

♩ = 142,000076
TELSTAR

5

8

Perc.

Vib.

J. Gtr.

E. Bass

Perc. Organ

Tape Smp. Str.

10

Perc.

Vib.

J. Gtr.

E. Bass

Perc. Organ

Tape Smp. Str.

12

Perc.

Vib.

J. Gtr.

E. Bass

Perc. Organ

Tape Smp. Str

14

Perc.

Vib.

J. Gtr.

E. Bass

Perc. Organ

Tape Smp. Str

16

Perc.

Vib.

J. Gtr.

E. Bass

Perc. Organ

Tape Smp. Str.

18

Perc.

Vib.

J. Gtr.

E. Bass

Perc. Organ

Tape Smp. Str.

20

22

24

26

28

30

32

Perc. Vib. J. Gtr. E. Bass Perc. Organ Tape Smp. Str.

34

Perc. Vib. J. Gtr. E. Bass Perc. Organ Tape Smp. Str.

36

38

40

42

44

46

48

50

52

54

56

58

60

62

64

Perc. Vib. J. Gtr. E. Bass Perc. Organ Tape Smp. Str.

66

Perc. Vib. J. Gtr. E. Bass Perc. Organ Tape Smp. Str.

68

70

72

74

76

78

80

83

85

87

89

91

93

95

97

99

101

Perc. J. Gtr. E. Bass Perc. Organ Tape Smp. Str

103

Perc. J. Gtr. E. Bass Perc. Organ Tape Smp. Str

105

Perc. J. Gtr. E. Bass Perc. Organ Tape Smp. Str

107

Percussion

♩ = 142,000076

TELSTAR

2

5

7

9

11

13

15

17

19

21

V.S.

23

25

27

29

31

33

35

37

39

41

43

45

47

49

51

53

55

57

59

61

V.S.

63

65

67

69

71

73

75

77

79

81

84

86

88

90

92

94

96

98

100

102

V.S.

6

Percussion

104

106

108

Vibraphone

♩ = 142,000076

2

10

18

26

34

41

17

64

72

11

89

95

8

Harp

♩ = 142,000076

40

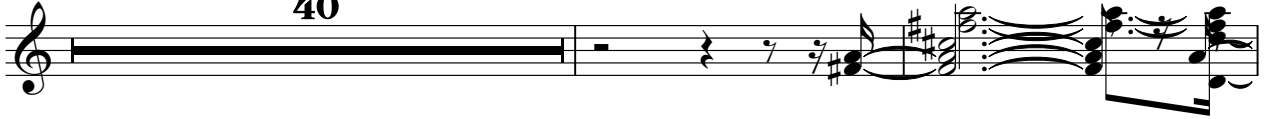

43

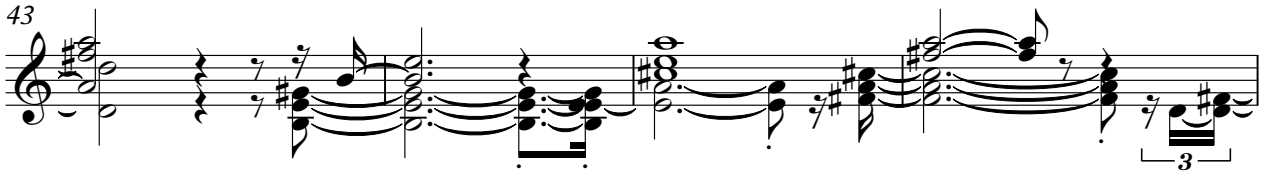

47

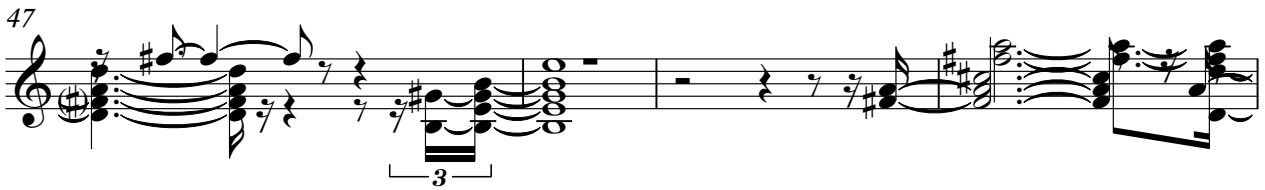

51

55

16

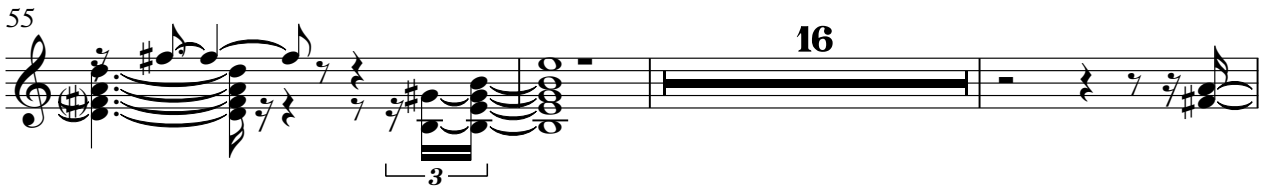

74

78

80

27

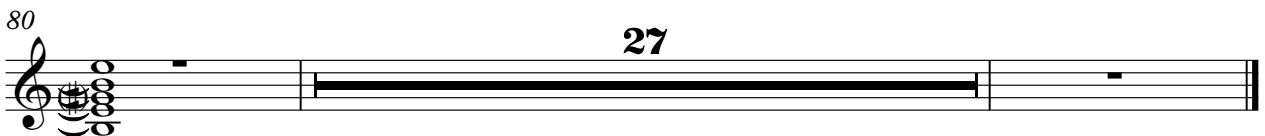

Jazz Guitar

♩ = 142,000076

40

44

49

54

58

15

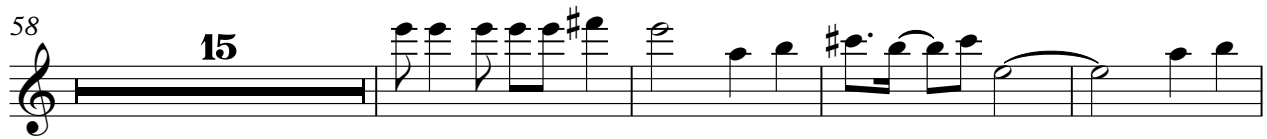

77

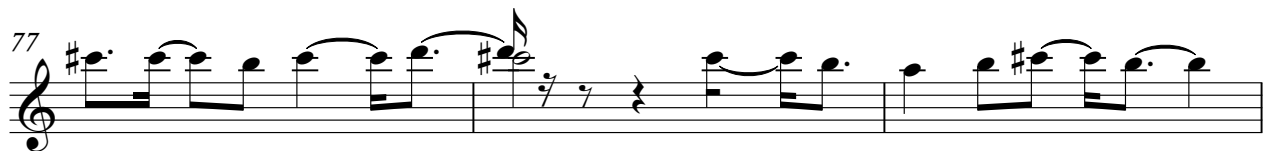

80

26

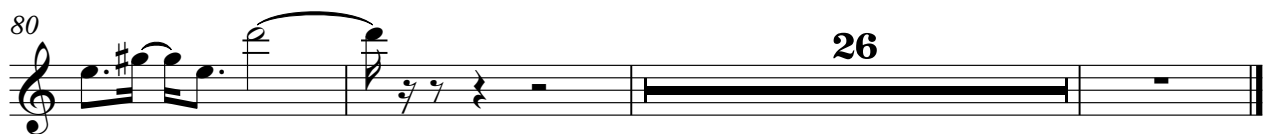

Jazz Guitar

♩ = 142,000076

8

11

13

15

17

19

22

25

27

29

V.S.

31

33

35

38

41

44

47

50

53

56

59

61

63

65

67

70

73

76

79

83

V.S.

85

87

89

91

93

96

98

100

102

104

106

Fretless Electric Bass

♩ = 142,000076

2

8

13

18

23

28

33

38

43

47

V.S.

51

55

59

64

69

74

78

82

87

92

97

Fretless Electric Bass

3

102

106

Quintus

♩ = 142,000076

82

87

94

98

7

Percussive Organ

♩ = 142,000076

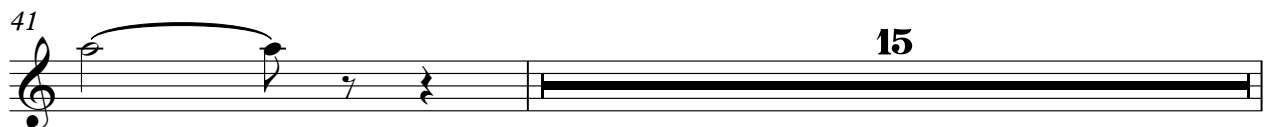
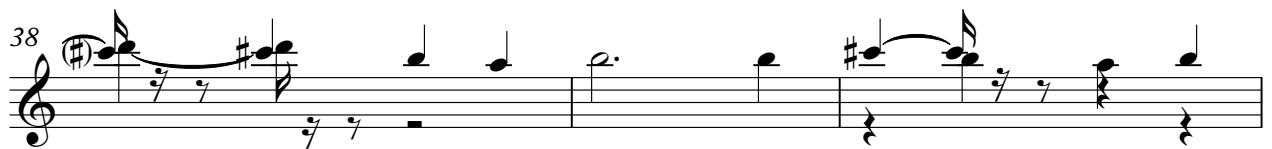
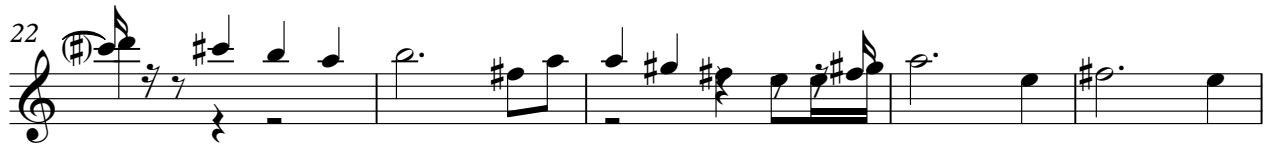
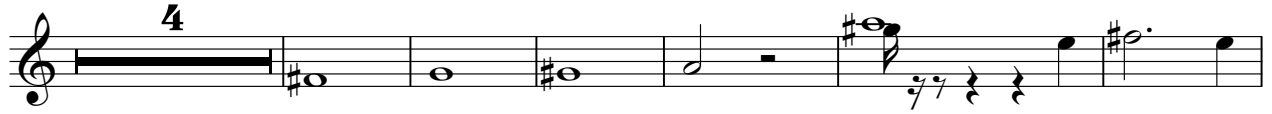

Percussive Organ

57

63

68

73

10

87

93

99

104

Tape Sampler Keyboard [Strings]

♩ = 142,000076

8

15

22

29

36

43

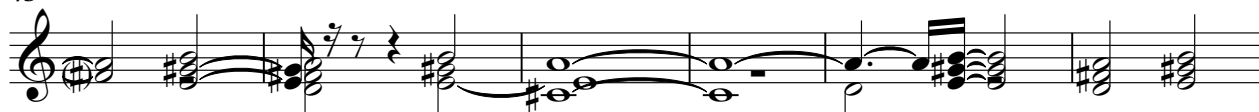

49

56

64

70

V.S.

Tape Sampler Keyboard [Strings]

77

83

91

97

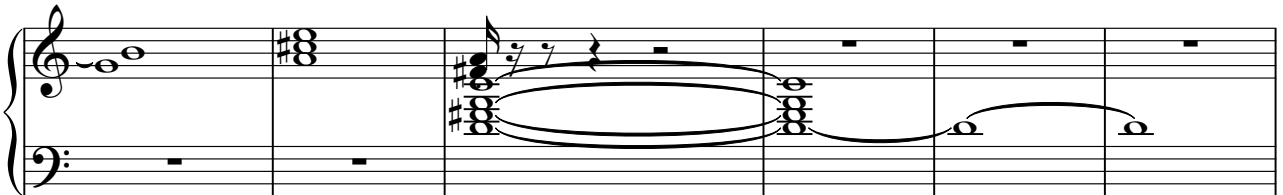

103

