

The Tower Of Power - Soul With A Capital `S`

♩ = 119,000397

BARITONSAX

DRUMS

SAW WAVE

MELODY

CLEAN GTR

FINGERDBAS

ORGAN 2

BRASS 1

♩ = 119,000397

5

BARITONSAX

DRUMS

CLEAN GTR

FINGERDBAS

BRASS 1

7

DRUMS

CLEAN GTR

ORGAN 2

9

DRUMS

CLEAN GTR

FINGERDBAS

ORGAN 2

BRASS 1

11

BARITONSAX

DRUMS

CLEAN GTR

FINGERDBAS

ORGAN 2

BRASS 1

13

15

17

BARITONSAX

DRUMS

MELODY

CLEAN GTR

FINGERDBAS

ORGAN 2

BRASS 1

19

DRUMS

MELODY

CLEAN GTR

FINGERDBAS

ORGAN 2

21

BARITONSAX

DRUMS

MELODY

CLEAN GTR

FINGERDBAS

ORGAN 2

BRASS 1

23

BARITONSAX

DRUMS

MELODY

CLEAN GTR

FINGERDBAS

ORGAN 2

25

DRUMS

SAW WAVE

MELODY

CLEAN GTR

FINGERDBAS

ORGAN 2

27

DRUMS

SAW WAVE

MELODY

CLEAN GTR

FINGERDBAS

ORGAN 2

29

BARITONSAX

DRUMS

SAW WAVE

MELODY

CLEAN GTR

FINGERDBAS

ORGAN 2

BRASS 1

31

DRUMS

MELODY

CLEAN GTR

FINGERDBAS

ORGAN 2

BRASS 1

33

DRUMS

MELODY

CLEAN GTR

FINGERDBAS

ORGAN 2

35

BARITONSAX

DRUMS

MELODY

CLEAN GTR

FINGERDBAS

ORGAN 2

BRASS 1

37

BARITONSAX

DRUMS

MELODY

CLEAN GTR

FINGERDBAS

ORGAN 2

BRASS 1

39

BARITONSAX

DRUMS

CLEAN GTR

FINGERDBAS

ORGAN 2

BRASS 1

40

BARITONSAX

DRUMS

CLEAN GTR

FINGERDBAS

ORGAN 2

BRASS 1

41

BARITONSAX

DRUMS

MELODY

CLEAN GTR

FINGERDBAS

ORGAN 2

BRASS 1

43

DRUMS

MELODY

CLEAN GTR

FINGERDBAS

ORGAN 2

45

BARITONSAX

DRUMS

MELODY

CLEAN GTR

FINGERDBAS

ORGAN 2

BRASS 1

47

DRUMS

MELODY

CLEAN GTR

FINGERDBAS

ORGAN 2

49

BARITONSAX

DRUMS

MELODY

CLEAN GTR

FINGERDBAS

ORGAN 2

BRASS 1

51

BARITONSAX

DRUMS

MELODY

CLEAN GTR

FINGERDBAS

ORGAN 2

53

DRUMS

SAW WAVE

MELODY

CLEAN GTR

FINGERDBAS

ORGAN 2

55

DRUMS

SAW WAVE

MELODY

CLEAN GTR

FINGERDBAS

ORGAN 2

57

BARITONSAX

DRUMS

SAW WAVE

MELODY

CLEAN GTR

FINGERDBAS

ORGAN 2

BRASS 1

59

DRUMS

MELODY

CLEAN GTR

FINGERDBAS

ORGAN 2

BRASS 1

61

DRUMS

MELODY

CLEAN GTR

FINGERDBAS

ORGAN 2

63

BARITONSAX

DRUMS

MELODY

CLEAN GTR

FINGERDBAS

ORGAN 2

BRASS 1

65

BARITONSAX

DRUMS

MELODY

CLEAN GTR

FINGERDBAS

ORGAN 2

BRASS 1

67

BARITONSAX

DRUMS

CLEAN GTR

FINGERDBAS

ORGAN 2

BRASS 1

68

BARITONSAX

DRUMS

CLEAN GTR

FINGERDBAS

ORGAN 2

BRASS 1

69

BARITONSAX

DRUMS

MELODY

CLEAN GTR

FINGERDBAS

ORGAN 2

BRASS 1

71

DRUMS

MELODY

CLEAN GTR

FINGERDBAS

ORGAN 2

73

BARITONSAX

DRUMS

MELODY

CLEAN GTR

FINGERDBAS

ORGAN 2

BRASS 1

75

DRUMS

MELODY

CLEAN GTR

FINGERDBAS

ORGAN 2

77

BARITONSAX

DRUMS

MELODY

CLEAN GTR

FINGERDBAS

ORGAN 2

BRASS 1

79

BARITONSAX

DRUMS

MELODY

CLEAN GTR

FINGERDBAS

ORGAN 2

81

DRUMS

SAW WAVE

MELODY

CLEAN GTR

FINGERDBAS

ORGAN 2

83

DRUMS

SAW WAVE

MELODY

CLEAN GTR

FINGERDBAS

ORGAN 2

85

BARITONSAX

DRUMS

SAW WAVE

MELODY

CLEAN GTR

FINGERDBAS

ORGAN 2

BRASS 1

87

DRUMS

MELODY

CLEAN GTR

FINGERDBAS

ORGAN 2

BRASS 1

89

DRUMS

MELODY

CLEAN GTR

FINGERDBAS

ORGAN 2

91

BARITONSAX

DRUMS

MELODY

CLEAN GTR

FINGERDBAS

ORGAN 2

BRASS 1

93

95

96

BARITONSAX

DRUMS

CLEAN GTR

FINGERDBAS

ORGAN 2

BRASS 1

97

BARITONSAX

DRUMS

MELODY

CLEAN GTR

FINGERDBAS

ORGAN 2

BRASS 1

99

DRUMS

MELODY

CLEAN GTR

FINGERDBAS

ORGAN 2

101

DRUMS

MELODY

CLEAN GTR

FINGERDBAS

ORGAN 2

103

BARITONSAX

DRUMS

MELODY

CLEAN GTR

FINGERDBAS

ORGAN 2

BRASS 1

105

BARITONSAX

DRUMS

MELODY

CLEAN GTR

FINGERDBAS

ORGAN 2

BRASS 1

107

BARITONSAX

DRUMS

MELODY

CLEAN GTR

FINGERDBAS

ORGAN 2

BRASS 1

109

BARITONSAX

DRUMS

CLEAN GTR

FINGERDBAS

BRASS 1

111

DRUMS

CLEAN GTR

ORGAN 2

113

DRUMS

MELODY

CLEAN GTR

FINGERDBAS

ORGAN 2

6

115

DRUMS

MELODY

CLEAN GTR

FINGERDBAS

ORGAN 2

BRASS 1

117

DRUMS

MELODY

CLEAN GTR

FINGERDBAS

ORGAN 2

119

DRUMS

MELODY

CLEAN GTR

FINGERDBAS

ORGAN 2

121

BARITONSAX

DRUMS

MELODY

CLEAN GTR

FINGERDBAS

ORGAN 2

123

BARITONSAX

DRUMS

MELODY

CLEAN GTR

FINGERDBAS

ORGAN 2

BRASS 1

125

BARITONSAX

DRUMS

MELODY

CLEAN GTR

FINGERDBAS

ORGAN 2

BRASS 1

127

DRUMS

CLEAN GTR

FINGERDBAS

ORGAN 2

129

DRUMS

CLEAN GTR

FINGERDBAS

ORGAN 2

131

DRUMS
MELODY
CLEAN GTR
FINGERBAS
ORGAN 2

133

DRUMS
MELODY
CLEAN GTR
FINGERBAS
ORGAN 2

135

BARITONSAX

DRUMS

CLEAN GTR

FINGERDBAS

ORGAN 2

BRASS 1

137

BARITONSAX

DRUMS

MELODY

CLEAN GTR

FINGERDBAS

ORGAN 2

BRASS 1

139

BARITONSAX

DRUMS

MELODY

CLEAN GTR

FINGERDBAS

ORGAN 2

BRASS 1

141

BARITONSAX

DRUMS

SAW WAVE

MELODY

CLEAN GTR

FINGERDBAS

ORGAN 2

BRASS 1

143

BARITONSAX

DRUMS

SAW WAVE

MELODY

CLEAN GTR

FINGERDBAS

ORGAN 2

BRASS 1

145

BARITONSAX

DRUMS

SAW WAVE

MELODY

CLEAN GTR

FINGERDBAS

ORGAN 2

BRASS 1

147

BARITONSAX

DRUMS

SAW WAVE

MELODY

CLEAN GTR

FINGERDBAS

ORGAN 2

BRASS 1

149

BARITONSAX

DRUMS

SAW WAVE

MELODY

CLEAN GTR

FINGERDBAS

ORGAN 2

BRASS 1

151

BARITONSAX

BARITONSAX

The Tower Of Power - Soul With A Capital `S`

♩ = 119,000397

2

6 5

15 2 2

22 5

30 5

39 2

45 2

50 5

58 5

67 2

73 **2**

78 **5**

86 **5**

95 **4**

103

107

110 **11**

124 **8**

135

138

142

145

148

151

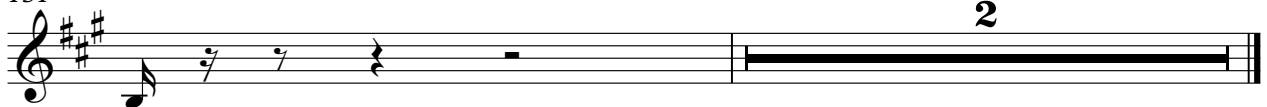

The Tower Of Power - Soul With A Capital `S`

DRUMS

♩ = 119,000397

2

6

9

11

13

15

18

21

24

26

V.S.

DRUMS

28

30

32

34

36

38

40

42

45

48

DRUMS

51

53

55

57

59

61

63

65

67

69

V.S.

DRUMS

72

75

77

80

82

84

86

88

90

92

DRUMS

94

96

98

101

104

106

108

110

113

116

V.S.

DRUMS

140

143

146

149

151

3

SAW WAVE

The Tower Of Power - Soul With A Capital `S`

♩ = 119,000397

24

28

24

55

24

82

86

55

145

151

3

MELODY

The Tower Of Power - Soul With A Capital `S`

♩ = 119,000397

11

16

20

23

27

32

36

3

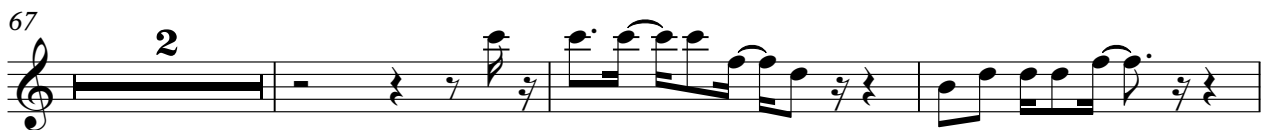

78

81

86

90

94

100

104

107

5

114

118

122

126

4

133

3

139

143

147

151

3

♩ = 119,000397

2

6

8

10

12

14

16

18

20

22

66

68

70

72

74

76

78

80

82

84

107

109

111

113

115

117

119

121

123

125

♩ = 119,000397

2 4

10

13

16

19

22

25

28

31

33

63

65

68

71

74

77

80

83

86

89

V.S.

92

95

98

101

104

107

110

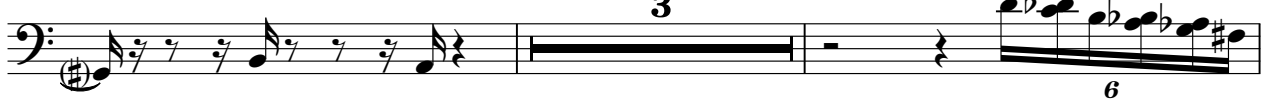

115

118

121

124

127

130

133

136

139

142

145

148

151

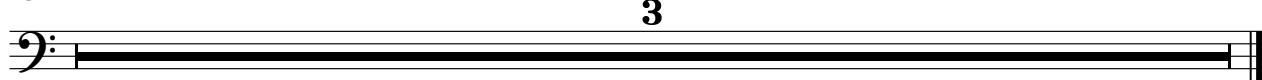

3

ORGAN 2

The Tower Of Power - Soul With A Capital `S`

♩ = 119,000397

5

10

13

16

19

22

25

31

34

37

41

44

47

49

52

56

60

63

67

70

72

V.S.

75

77

80

84

88

91

95

98

101

104

108

114

117

120

122

124

126

129

132

135

138

141

144

146

149

151

3

BRASS 1

The Tower Of Power - Soul With A Capital `S`

♩ = 119,000397

2

6 4

14 3 3

23 7 4

36

40 3

45 3

51 7 4

64

68

71

79

92

96

99

107

110

123

127 **8**

137

141

145

148

151 **3**