

The Troggs - Love Is All Around

♩ = 85,000282

Harmonica

Percussion

Jazz Guitar

Jazz Guitar
HitBit

Electric Guitar

Electric Guitar

5-string Electric Bass

Quintus

Rock Organ

Tape Sampler Keyboard [Strings]

Tape Sampler Keyboard [Strings]

FX 5 (Brightness)

Violoncello

Solo

♩ = 85,000282

6

Harm.

Perc.

J. Gtr.

J. Gtr.

E. Gtr.

E. Bass

Q.

Tape Smp. Str

Vc.

Solo

8

Harm.

Perc.

J. Gtr.

E. Bass

Tape Smp. Str

Solo

10

Harm.

Perc.

J. Gtr.

E. Bass

Tape Smp. Str

Solo

12

Harm.

Perc.

J. Gtr.

E. Bass

Tape Smp. Str

Solo

14

Harm.

Perc.

J. Gtr.

E. Bass

Tape Smp. Str

FX 5

Vc.

Solo

 - **Harm. (Harp):** Features a melodic line with a triplet of eighth notes in the second measure.
 - **Perc. (Percussion):** Shows a complex rhythmic pattern with various note values and rests.
 - **J. Gtr. (Jazz Guitar):** Plays a melodic line with eighth and sixteenth notes.
 - **E. Bass (Electric Bass):** Provides a bass line with eighth and sixteenth notes.
 - **Tape Smp. Str. (Tape Sample Strings):** Consists of block chords in the first measure and a sustained chord in the second.
 - **FX 5 (Effects):** Plays a melodic line with eighth notes.
 - **Vc. (Violoncello):** Plays a sustained chord in the second measure.
 - **Solo:** A complex melodic line with many sixteenth and thirty-second notes, often beamed together.

16

Harm.

Perc.

J. Gtr.

E. Gtr.

E. Bass

Tape Smp. Str

FX 5

Vc.

Solo

18

Harm.

Perc.

J. Gtr.

E. Gtr.

E. Bass

Tape Smp. Str

FX 5

Vc.

Solo

20

Harm.

Perc.

J. Gtr.

E. Bass

Tape Smp. Str

FX 5

Vc.

Solo

22

Musical score for Perc., J. Gtr., E. Gtr., E. Bass, Tape Smp. Str, Vc., and Solo. The score is written in 7/8 time and includes various musical notations such as rests, notes, and chords.

Perc.: Features a complex rhythmic pattern with eighth and sixteenth notes, including a triplet of eighth notes in the second measure.

J. Gtr.: Features a melodic line with a triplet of eighth notes in the second measure and various accidentals.

E. Gtr.: Features a melodic line with various accidentals and rests.

E. Bass: Features a melodic line with various accidentals and rests.

Tape Smp. Str: Features a sustained chord in the first measure, indicated by a long horizontal line.

Vc.: Features a sustained chord in the first measure, indicated by a long horizontal line.

Solo: Features a melodic line with various accidentals and rests.

24

Harm.

Perc.

J. Gtr.

E. Gtr.

E. Gtr.

E. Bass

Organ

Tape Smp. Str

FX 5

Solo

 - **Harm. (Harp):** Features eighth-note patterns with triplet markings (3) and rests.
 - **Perc. (Percussion):** Shows a complex rhythmic pattern with 'x' marks above the staff and stems below.
 - **J. Gtr. (Jazz Guitar):** Plays chords and single notes, including a triplet.
 - **E. Gtr. (Electric Guitar):** The top staff has a long sustained chord, while the middle staff has a single note.
 - **E. Bass (Electric Bass):** Plays a melodic line with eighth notes and rests.
 - **Organ:** Plays sustained chords.
 - **Tape Smp. Str (Tape Sample String):** Plays a long, sustained chord.
 - **FX 5 (Effects 5):** Plays chords and single notes.
 - **Solo:** Features a complex melodic line with many notes and rests.

26

Harm.

Perc.

J. Gtr.

E. Gtr.

E. Gtr.

E. Bass

Organ

Tape Smp. Str

FX 5

Solo

28

Harm.

Perc.

J. Gtr.

E. Gtr.

E. Gtr.

E. Bass

Organ

Tape Smp. Str

FX 5

Solo

 - **Harm.:** Harmonica, playing a melodic line with eighth and quarter notes.
 - **Perc.:** Percussion, featuring a complex rhythmic pattern with 'x' marks above the staff and a bass line with eighth notes.
 - **J. Gtr.:** Jazz Guitar, playing a series of chords and arpeggios.
 - **E. Gtr. (top):** Electric Guitar, playing sustained chords and a melodic phrase.
 - **E. Gtr. (middle):** Electric Guitar, playing a sustained chord.
 - **E. Bass:** Electric Bass, playing a rhythmic line with eighth notes.
 - **Organ:** Organ, playing sustained chords.
 - **Tape Smp. Str:** Tape Sample String, playing sustained chords.
 - **FX 5:** Effects, playing a melodic line with eighth notes.
 - **Solo:** Solo guitar part, including a guitar tablature below the staff.

30

Harm.

Perc.

J. Gtr.

E. Gtr.

E. Gtr.

E. Bass

Organ

Tape Smp. Str

Vc.

Solo

32

Harm.

Perc.

J. Gtr.

E. Gtr.

E. Gtr.

E. Bass

Organ

Tape Smp. Str

Vc.

Solo

34

Perc. J. Gtr. E. Bass Organ Tape Smp. Str Vc. Solo

36

Harm.

Perc.

J. Gtr.

J. Gtr.

E. Bass

Organ

Tape Smp. Str

Vc.

Solo

38

Harm. Perc. J. Gtr. E. Bass Tape Smp. Str. Tape Smp. Str. Solo

40

Harm.

Perc.

J. Gtr.

E. Bass

Tape Smp. Str

Tape Smp. Str

Solo

42

44

Harm.

Perc.

J. Gtr.

E. Bass

Tape Smp. Str

Tape Smp. Str

FX 5

Vc.

Solo

46

48

Harm.

Perc.

J. Gtr.

E. Bass

Tape Smp. Str

Tape Smp. Str

FX 5

Vc.

Solo

50

52

Perc.

J. Gtr.

E. Gtr.

E. Bass

Tape Smp. Str

Vc.

Solo

54

56

Harm.

Perc.

J. Gtr.

E. Gtr.

E. Gtr.

E. Bass

Organ

Tape Smp. Str

FX 5

Vc.

Solo

58

60

Harm.

Perc.

J. Gtr.

E. Gtr.

E. Gtr.

E. Bass

Organ

Tape Smp. Str

FX 5

Vc.

Solo

62

Harm.

Perc.

J. Gtr.

E. Gtr.

E. Gtr.

E. Bass

Organ

Tape Smp. Str

Vc.

Solo

64

Harm.

Perc.

J. Gtr.

E. Gtr.

E. Gtr.

E. Bass

Organ

Tape Smp. Str

Vc.

Solo

Detailed description of the musical score: The score is for page 32, starting at measure 64. It features ten staves. The Harm. staff has a treble clef and contains a melodic line with a 7/7 time signature. The Perc. staff has a drum set notation with various symbols like 'x' and 'a'. The J. Gtr. staff has a treble clef and contains a series of chords. The E. Gtr. staff has a treble clef and contains a few notes. The E. Gtr. staff has a treble clef and contains a few notes. The E. Bass staff has a bass clef and contains a few notes. The Organ staff has a treble clef and contains a melodic line with a 7/7 time signature and a triplet. The Tape Smp. Str staff has a grand staff (treble and bass clefs) and contains a few notes. The Vc. staff has a bass clef and contains a few notes. The Solo staff has a treble clef and contains a melodic line with a 7/7 time signature.

66

68

Harm.

Perc.

J. Gtr.

E. Gtr.

E. Bass

Organ

Tape Smp. Str

FX 5

Vc.

Solo

70

Harm.

Perc.

J. Gtr.

E. Gtr.

E. Bass

Organ

Tape Smp. Str

FX 5

Vc.

Solo

 - **Harm. (Harp):** Features a melodic line starting with a half note B-flat, followed by a triplet of eighth notes (A, G, F), and ending with a long note.
 - **Perc. (Percussion):** Shows a complex rhythmic pattern with various note values and rests, including a triplet.
 - **J. Gtr. (Jazz Guitar):** Plays a series of chords, primarily triads and dyads, in a rhythmic pattern.
 - **E. Gtr. (Electric Guitar):** Plays a simple melodic line with quarter and eighth notes.
 - **E. Bass (Electric Bass):** Provides a bass line with quarter and eighth notes, including a triplet.
 - **Organ:** Plays sustained chords in the left hand.
 - **Tape Smp. Str (Tape Sampler/Strings):** Features a complex arrangement of notes and rests, including a long note in the right hand.
 - **FX 5 (Effects):** Plays a melodic line with various effects, including a triplet.
 - **Vc. (Violoncello):** Plays a melodic line with a long note and a triplet.
 - **Solo:** Features a complex melodic line with many notes, including triplets and slurs.

72

Harm.

Perc.

J. Gtr.

E. Gtr.

E. Bass

Q.

Organ

Tape Smp. Str

FX 5

Vc.

Solo

 - **Harm. (Harp):** Treble clef, playing a melodic line with eighth and sixteenth notes, including a triplet of eighth notes in measure 74.
 - **Perc. (Percussion):** Drum set notation with various patterns of eighth and sixteenth notes, including a triplet of eighth notes in measure 74.
 - **J. Gtr. (Jazz Guitar):** Treble clef, playing a series of chords, mostly triads and dyads.
 - **E. Gtr. (Electric Guitar):** Treble clef, playing a simple melodic line with quarter and eighth notes.
 - **E. Bass (Electric Bass):** Bass clef, playing a walking bass line with eighth and sixteenth notes.
 - **Q. (Quadrant):** Treble clef, playing a melodic line with quarter and eighth notes.
 - **Organ:** Treble clef, playing a series of chords, mostly triads and dyads.
 - **Tape Smp. Str (Tape Sample String):** Treble and Bass clefs, playing a series of chords, mostly triads and dyads.
 - **FX 5 (Effects 5):** Treble clef, playing a series of chords, mostly triads and dyads.
 - **Vc. (Violoncello):** Bass clef, playing a series of chords, mostly triads and dyads.
 - **Solo:** Treble clef, playing a series of chords, mostly triads and dyads.

74

Harm.

Perc.

J. Gtr.

E. Gtr.

E. Bass

Q.

Organ

Tape Smp. Str

FX 5

Vc.

Solo

Detailed description of the musical score: The score is for page 37, starting at measure 74. It features ten staves. The Harm. staff has a treble clef and contains a few notes. The Perc. staff uses a drum set notation with 'x' marks for cymbals and triangles for toms. The J. Gtr. staff has a treble clef and contains chords. The E. Gtr. staff has a treble clef and contains a few notes. The E. Bass staff has a bass clef and contains a few notes. The Q. staff has a treble clef and contains a few notes. The Organ staff has a treble clef and contains chords. The Tape Smp. Str staff has a grand staff (treble and bass clefs) and contains chords. The FX 5 staff has a treble clef and contains chords. The Vc. staff has a bass clef and contains a few notes. The Solo staff has a treble clef and contains a complex melodic line with many notes and accidentals.

76

Harm.

Perc.

J. Gtr.

E. Gtr.

E. Bass

Q.

Organ

Tape Smp. Str

FX 5

Vc.

Solo

- **Tape Smp. Str. (Tape Sample Strings):** Treble and bass clefs, playing sustained chords.

78

Harm.

Perc.

J. Gtr.

E. Gtr.

E. Bass

Q.

Organ

Tape Smp. Str

FX 5

Vc.

Solo

Detailed description of the musical score: The score is for page 39, measures 78-81. It features ten staves. The Harm. staff has a treble clef and a key signature of one flat, with notes and rests. The Perc. staff uses a drum set notation with 'x' marks for cymbals and triangles for toms. The J. Gtr. staff has a treble clef and a key signature of one flat, showing chordal accompaniment. The E. Gtr. staff has a treble clef and a key signature of one flat, with sparse notes. The E. Bass staff has a bass clef and a key signature of one flat, with a melodic line. The Q. staff has a treble clef and a key signature of one flat, with notes and rests. The Organ staff has a treble clef and a key signature of one flat, with block chords. The Tape Smp. Str. staff consists of two staves (treble and bass clefs) with block chords. The FX 5 staff has a treble clef and a key signature of one flat, with block chords and some melodic movement. The Vc. staff has a bass clef and a key signature of one flat, with notes and rests. The Solo staff has a treble clef and a key signature of one flat, with notes and rests.

80

Harm.

Perc.

J. Gtr.

E. Gtr.

E. Bass

Q.

Organ

Tape Smp. Str

FX 5

Vc.

Solo

Detailed description of the musical score: The score is for measures 80-83. The key signature has two flats (B-flat and E-flat). The time signature is 7/8. The instruments and their parts are: Harm. (Harp) with a melodic line and a triplet in measure 83; Perc. (Percussion) with a complex rhythmic pattern of eighth and sixteenth notes; J. Gtr. (Jazz Guitar) with a chordal accompaniment; E. Gtr. (Electric Guitar) with a few notes; E. Bass (Electric Bass) with a melodic line; Q. (Quadrant) with a melodic line and a triplet in measure 83; Organ with a chordal accompaniment; Tape Smp. Str. (Tape Sample String) with a sustained chord; FX 5 (Effects) with a few notes; Vc. (Violoncello) with a melodic line; and Solo with a melodic line and a triplet in measure 83.

82

84

Harm.

Perc.

J. Gtr.

E. Gtr.

E. Bass

Q.

Organ

Tape Smp. Str

Vc.

Solo

Detailed description of the musical score: The score is for page 42, starting at measure 84. It features ten staves. The Harm. staff has a treble clef and a key signature of one flat, with a few notes in the first measure. The Perc. staff uses a drum set notation with various symbols like 'x' and 'u'. The J. Gtr. staff has a treble clef and a key signature of one flat, playing chords. The E. Gtr. staff has a treble clef and a key signature of one flat, playing a simple melodic line. The E. Bass staff has a bass clef and a key signature of one flat, playing a bass line. The Q. staff has a treble clef and a key signature of one flat, playing a melodic line. The Organ staff has a treble clef and a key signature of one flat, playing chords. The Tape Smp. Str. staff has a grand staff (treble and bass clefs) and a key signature of one flat, playing a complex texture. The Vc. staff has a bass clef and a key signature of one flat, playing a melodic line. The Solo staff has a treble clef and a key signature of one flat, playing a complex texture.

86

88

Perc.

J. Gtr.

J. Gtr.

E. Gtr.

E. Gtr.

E. Bass

Organ

Tape Smp. Str

FX 5

Vc.

Solo

90

Perc. $\text{♩} = 83,00083,00084,000076 \text{ } \text{♩} = 74,000237$

J. Gtr.

J. Gtr.

E. Gtr.

E. Gtr.

E. Bass

Organ

Tape Smp. Str

Vc. $\text{♩} = 83,000183$
 $\text{♩} = 70,000237$
 $\text{♩} = 64,000000$
 $\text{♩} = 77,000076$
 $\text{♩} = 81,000084$

Solo

92 ♩ = 85,000282

Perc.

J. Gtr.

J. Gtr.

E. Gtr.

E. Gtr.

E. Bass

Organ

Tape Smp. Str

Vc.

Solo

Harmonica

The Troggs - Love Is All Around

♩ = 85,000282

5

10

15

20

26

30

37

41

45

49

2

3

2

54

58

62

67

72

77

81

84

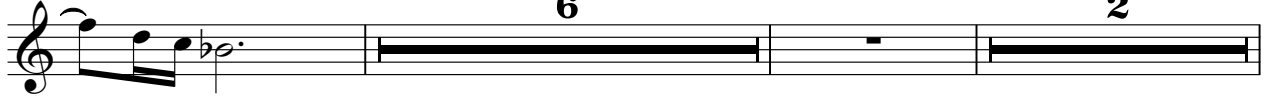

94

The Troggs - Love Is All Around

Percussion

♩ = 85,000282

2

6

10

14

18

22

26

30

33

36

V.S.

Percussion

40

44

48

52

55

58

61

64

67

70

Percussion

73

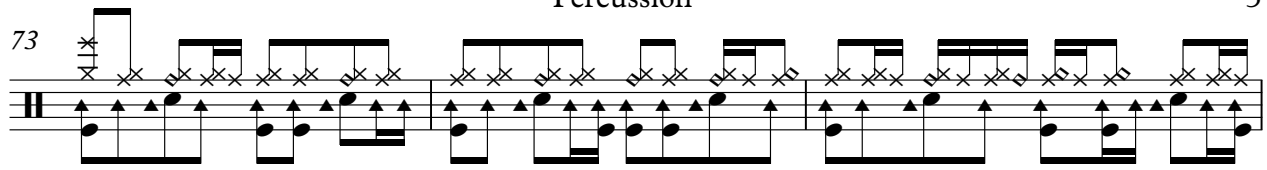

76

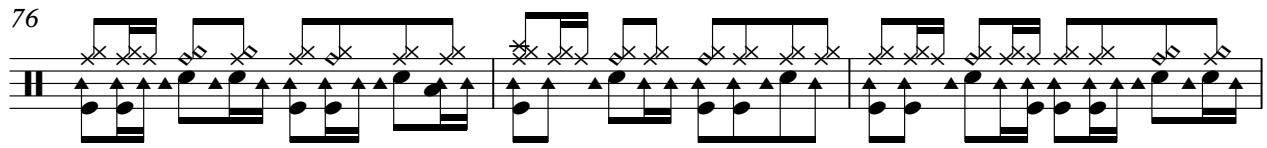

79

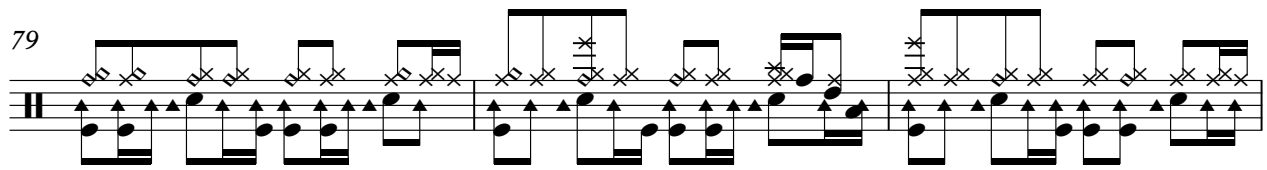

82

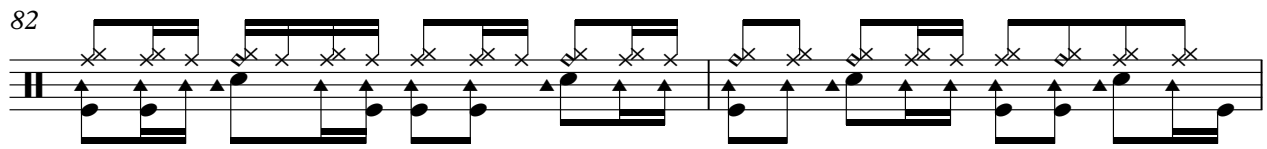

84

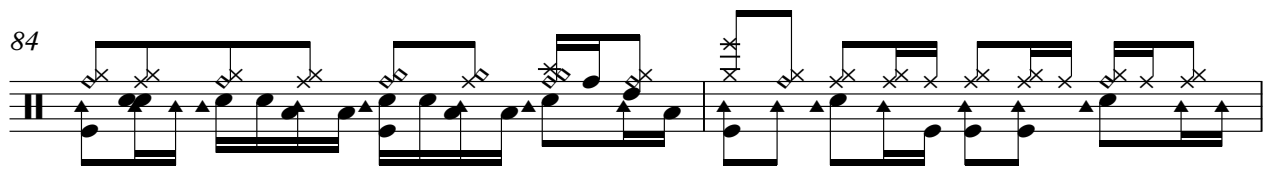

86

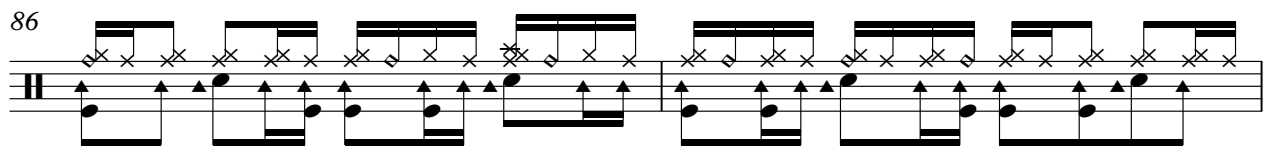

88

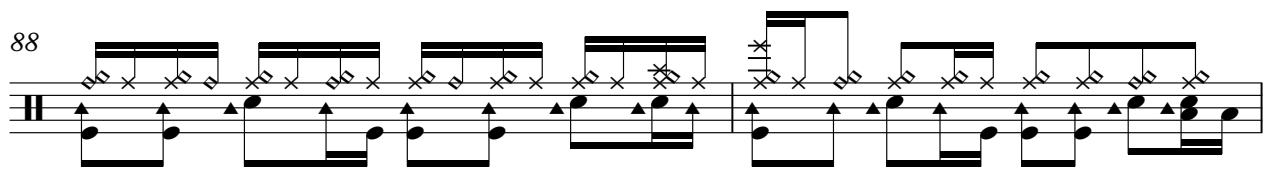

90

$\text{♩} = 83,00018,000074,0000760,0064300000 \text{♩} = 85,000282$

94

2

♩ = 85,000282

6

10

13

17

21

24

13

39

42

45

49

V.S.

2

Jazz Guitar

53

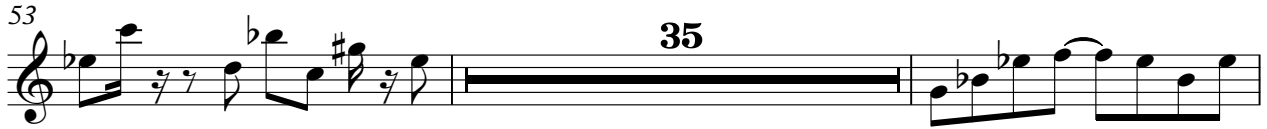

35

90

♩ = 83,000 88,300 87,000 77,600 67,000 57,000 47,000 37,000 27,000 17,000 7,000

94

2

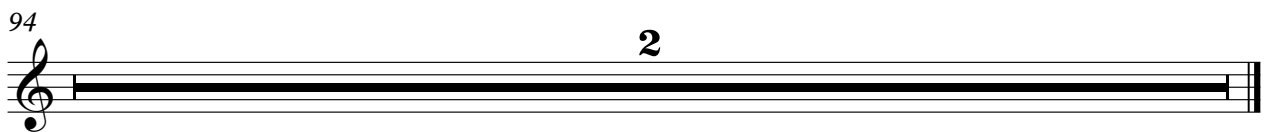

♩ = 85,000282
HitBit 2

7 17

27

31

35 17

55

59

63

68

72

76

80

84

88

91 = 83,00018000084 = 77,00000000085,000282

The Troggs - Love Is All Around

Electric Guitar

♩ = 85,000282

23

29

21

55

62

68

75

82

87

♩ = 85,000282

94

The Troggs - Love Is All Around

5-string Electric Bass

♩ = 85,000282

2

9

14

18

22

26

30

34

38

42

V.S.

46

50

54

58

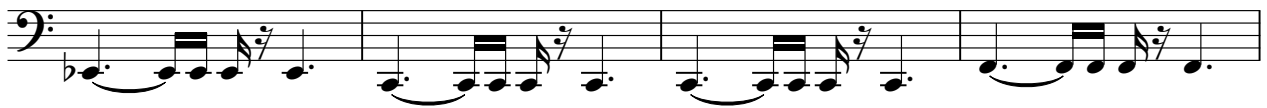

62

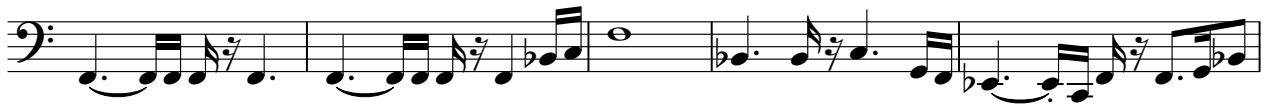

67

71

75

80

84

88

91 = 83,00818000084 = 77,07000029785,000282

The Troggs - Love Is All Around

Rock Organ

♩ = 85,000282

23

30

37

17

61

66

72

78

84

90

♩ = 85,000282

Tape Sampler Keyboard [Strings] The Troggs - Love Is All Around

♩ = 85,000282

2

9

16

23

31

38

V.S.

45

52

60

67

74

81

Tape Sampler Keyboard [Strings]

87

83 81 79 77 75 73 71 69 67 65 63 61 59 57 55 53 51 49 47 45 43 41 39 37 35 33 31 29 27 25 23 21 19 17 15 13 11 9 7 5 3 1

94

Tape Sampler Keyboard [Strings] The Troggs - Love Is All Around

♩ = 85,000282

38

38

41

2

2

47

2

51

39

2

♩ = 85,000282

94

2

♩ = 85,000282

14

19

25

29

47

54

58

61

7

Violoncello

The Troggs - Love Is All Around

♩ = 85,000282

7

15

22

6

33

38

6

50

55

2

Violoncello

60

67

72

77

82

87

94

The Troggs - Love Is All Around

Solo

♩ = 85,000282

2

5

8

11

14

17

20

23

26

29

V.S.

68

71

74

77

80

83

86

89

91

83,001180078,0007664,6785,000282
