

Celine Dion - If You Ask Me To

♩ = 85,000046

- chimes**: Treble clef, 4/4 time. Features a melodic line with eighth and quarter notes.
- crash cymbal**: Two staves, mostly silent with occasional accents.
- bass**: Bass clef, 4/4 time. Mostly silent.
- choir**: Treble clef, 4/4 time. Features sustained chords and notes.
- organ**: Treble and Bass clefs, 4/4 time. Features sustained chords.
- strings**: Treble clef, 4/4 time. Features sustained chords and melodic lines.
- horn**: Treble clef, 4/4 time. Features sustained chords.
- reverse cymbal**: Treble clef, 4/4 time. Mostly silent.
- bell**: Treble clef, 4/4 time. Mostly silent.
- trumpet**: Treble clef, 4/4 time. Mostly silent.

7

drum patterns

choir

organ

strings

piano

12

chimes

drum patterns

choir

organ

strings

piano

16

drum patterns

choir

organ

strings

piano

18

drum patterns

bass

choir

organ

strings

reverse cymbal

piano

21

drum patterns

bass

choir

organ

strings

piano

24

drum patterns

crash cymbal

bass

choir

organ

strings

piano

27

drum patterns

crash cymbal

bass

choir

organ

strings

piano

30

chimes

drum patterns

crash cymbal

bass

choir

organ

strings

piano

33

drum patterns

bass

choir

organ

strings

piano

35

drum patterns

bass

choir

organ

strings

piano

38

drum patterns

bass

choir

organ

strings

piano

40

chimes

drum patterns

crash cymbal

bass

choir

organ

strings

piano

44

drum patterns

crash cymbal

bass

choir

organ

strings

horn

trumpet

piano

46

drum patterns

crash cymbal

bass

choir

organ

strings

piano

49

drum patterns

crash cymbal

bass

choir

organ

strings

bell

piano

52

drum patterns

bass

choir

organ

strings

piano

55

drum patterns

crash cymbal

bass

choir

organ

strings

reverse cymbal

trumpet

piano

drum patterns

bass

organ

strings

reverse cymbal

trumpet

piano

59

drum patterns

crash cymbal

bass

organ

strings

trumpet

piano

61

drum patterns

crash cymbal

bass

organ

strings

trumpet

piano

63

drum patterns

crash cymbal

bass

choir

organ

strings

reverse cymbal

piano

65

drum patterns

crash cymbal

bass

choir

organ

strings

piano

68

drum patterns

crash cymbal

bass

choir

organ

strings

bell

piano

71

drum patterns

crash cymbal

bass

choir

organ

strings

bell

piano

74

drum patterns

crash cymbal

bass

choir

organ

strings

bell

piano

77

drum patterns

crash cymbal

bass

choir

organ

strings

piano

80

drum patterns

crash cymbal

bass

choir

organ

strings

bell

piano

83

bass

choir

organ

strings

piano

chimes

Celine Dion - If You Ask Me To

♩ = 85,000046

6

9

15

32

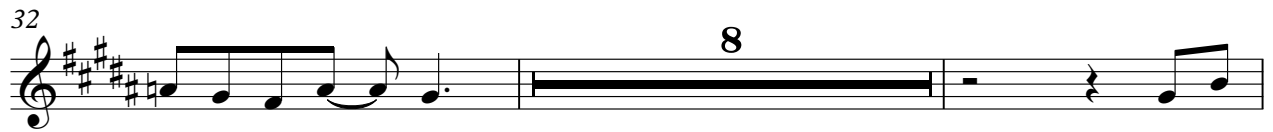

8

42

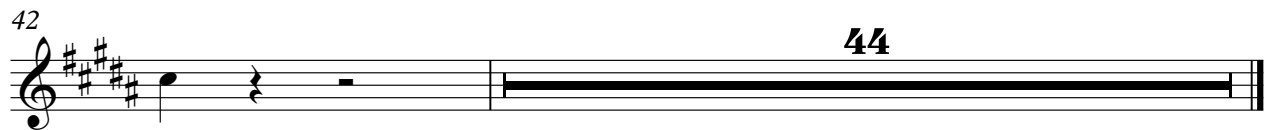

44

Celine Dion - If You Ask Me To

drum patterns

♩ = 85,000046

2

8

14

20

25

30

35

40

44

48

V.S.

drum patterns

52

52

55

55

58

58

60

60

62

62

65

65

68

68

72

72

75

75

78

78

drum patterns

80

5

crash cymbal

Celine Dion - If You Ask Me To

♩ = 85,000046

23

4/4

33

7

47

3

4

60

3

71

*

77

7

2

5

Celine Dion - If You Ask Me To

bass

♩ = 85,000046

19

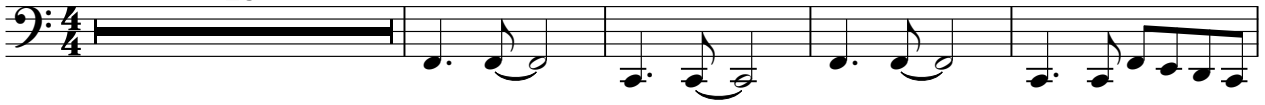

24

29

34

39

44

49

54

59

64

V.S.

2

bass

69

74

79

83

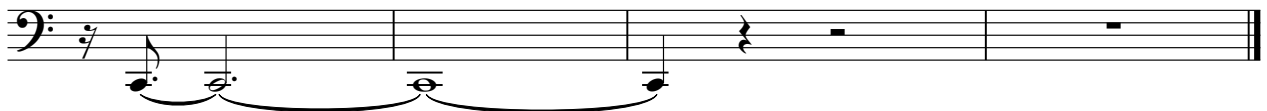

Celine Dion - If You Ask Me To

choir

♩ = 85,000046

2

10

16

24

31

40

49

V.S.

2

choir

57

71

80

Celine Dion - If You Ask Me To

organ

♩ = 85,000046

10

17

24

30

35

44

52

59

63

70

77

81

Celine Dion - If You Ask Me To

strings

♩ = 85,000046

7

13

20

28

36

43

49

55

63

70

79

84

horn

Celine Dion - If You Ask Me To

♩ = 85,000046

42

44

41

reverse cymbal

Celine Dion - If You Ask Me To

♩ = 85,000046

18 35

56

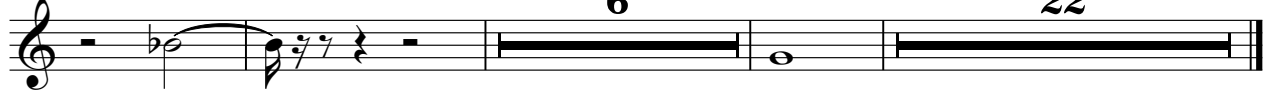

6 22

bell

Celine Dion - If You Ask Me To

♩ = 85,000046

48 18

69

3 3

77

3 6

trumpet

Celine Dion - If You Ask Me To

♩ = 85,000046

42 10

56

2 25

Celine Dion - If You Ask Me To

piano

♩ = 85,000046

6

11

15

17

19

22

25

27

30

33

V.S.

V.S.

4

piano

84
