

Them - It's All Over Now Baby Blue

♩ = 107,000130
Drums

Percussion

Steel gt

Jazz Guitar

Steel gt

Jazz Guitar

Melody

Electric Guitar

Fing.bs

Electric Bass

Rhodes

Electric Piano

♩ = 107,000130
Organ 1

Percussive Organ

6

Perc.

J. Gtr.

E. Bass

E. Piano

16

18

25

27

29

Perc.

J. Gtr.

E. Gtr.

E. Bass

E. Piano

31

Perc.

J. Gtr.

J. Gtr.

E. Gtr.

E. Bass

E. Piano

33

Perc.

J. Gtr.

J. Gtr.

E. Gtr.

E. Bass

E. Piano

Perc. Organ

35

Perc.

J. Gtr.

E. Gtr.

E. Bass

E. Piano

Perc. Organ

37

39

41

43

45

47

49

Perc.

J. Gtr.

J. Gtr.

E. Gtr.

E. Bass

E. Piano

Perc. Organ

51

Perc.

J. Gtr.

E. Gtr.

E. Bass

E. Piano

Perc. Organ

53

55

57

Perc.

J. Gtr.

J. Gtr.

E. Gtr.

E. Bass

E. Piano

Perc. Organ

59

Perc.

J. Gtr.

E. Bass

E. Piano

Perc. Organ

61

63

65

67

69

71

73

75

77

Perc.

J. Gtr.

J. Gtr.

E. Gtr.

E. Bass

E. Piano

Perc. Organ

79

Perc.

J. Gtr.

J. Gtr.

E. Gtr.

E. Bass

E. Piano

Perc. Organ

81

Perc.

J. Gtr.

E. Gtr.

E. Bass

E. Piano

Perc. Organ

83

Perc. J. Gtr. E. Gtr. E. Bass E. Piano Perc. Organ

This section of the score covers measures 83 and 84. It features a percussion part with a steady eighth-note pattern. The electric guitar (J. Gtr.) plays a complex, multi-layered texture with many notes beamed together. The electric guitar (E. Gtr.) has a sparse, melodic line. The electric bass (E. Bass) plays a simple eighth-note bass line. The electric piano (E. Piano) has a melodic line with some chords. The percussive organ (Perc. Organ) plays a sustained chord.

85

Perc. J. Gtr. J. Gtr. E. Gtr. E. Bass E. Piano Perc. Organ

This section of the score covers measures 85 and 86. The percussion part continues with its eighth-note pattern. The electric guitar (J. Gtr.) has two staves, both playing complex, multi-layered textures. The electric guitar (E. Gtr.) has a melodic line. The electric bass (E. Bass) plays a simple eighth-note bass line. The electric piano (E. Piano) has a melodic line with some chords. The percussive organ (Perc. Organ) plays a sustained chord.

87

89

91

Perc. J. Gtr. E. Gtr. E. Bass E. Piano Perc. Organ

93

Perc. J. Gtr. J. Gtr. E. Gtr. E. Bass E. Piano Perc. Organ

95

Perc.

J. Gtr.

J. Gtr.

E. Gtr.

E. Bass

E. Piano

Perc. Organ

97

Perc.

J. Gtr.

J. Gtr.

E. Gtr.

E. Bass

E. Piano

Perc. Organ

99

Perc.

J. Gtr.

J. Gtr.

E. Gtr.

E. Bass

E. Piano

Perc. Organ

101

103

105

Perc.

J. Gtr.

J. Gtr.

E. Gtr.

E. Bass

E. Piano

Perc. Organ

107

Perc.

J. Gtr.

J. Gtr.

E. Gtr.

E. Bass

E. Piano

Perc. Organ

Them - It's All Over Now Baby Blue

Percussion

♩ = 107,000130

Drums **2**

6

9

12

15

18

21

24

27

29

V.S.

31

33

35

37

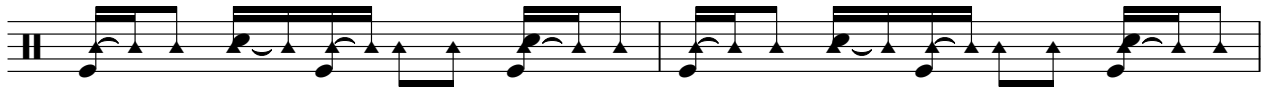

39

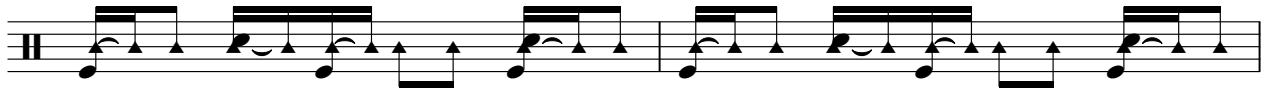

41

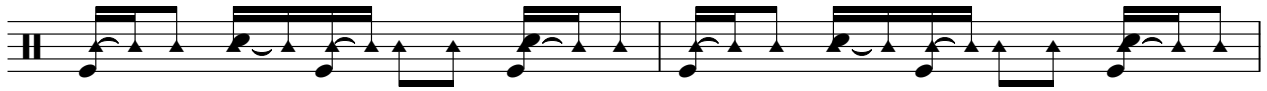

43

45

47

49

Percussion

51

53

55

57

59

61

63

65

67

69

V.S.

91

93

95

97

99

101

103

105

107

♩ = 107,000130
Steel gt 6

6
11
16
21
26
30
35
40
45
50
V.S.

54

59

63

68

73

78

82

86

90

94

99

104

♩ = 107,000130
Steel gt

18 2

23 5

31 9

43 2

48 5

56 15

74 2

79 5

87 5

94

97

101

105

Them - It's All Over Now Baby Blue

Electric Guitar

♩ = 107,000130
Melody **10**

14

19

24

28

33

37

42

46

51

55

65

70

74

79

84

89

93

97

101

105

Them - It's All Over Now Baby Blue

Electric Bass

♩ = 107,000130
Fing.bs

V.S.

51

56

61

66

71

76

81

85

90

95

100

105

Them - It's All Over Now Baby Blue

Electric Piano

♩ = 107,000130
Rhodes 6

9

12

15

18

21

V.S.

25

29

33

36

39

42

45

49

53

57

61

64

V.S.

68

71

74

77

81

85

89

93

97

101

105

Them - It's All Over Now Baby Blue

Percussive Organ

♩ = 107,000130

Organ 1

33

40

49

58

67

76

85

94

V.S.

Percussive Organ

102

