

Theme - Babe

♩ = 96,000000

ORGAN SYMPHONY

Theme from

by C. Saint-Saens

arr. G. Pollen

(c) G.Pollen PRS/MCPS

Horn in F

Horn in F

gpollen@polleng.freemove.co.uk

Baroque Trumpet

Trombone

stick with it - as it

sounds great

Percussion

Organ

Organ

♩ = 96,000000

Synth Strings

Viola

Viola

Viola

Contrabass

All Rights Reserved

6

ORGAN SYMPHONY

Theme from
by C. Saint-Saens
arr. G. Pollen
(c) G.Pollen PRS/MCPS

Hn.

Hn.

gpollen@polleng.freereserve.co.uk

Bar. Tpt.

Tbn.

stick with it - as it
sounds great

Perc.

Org.

Org.

Syn. Str.

Vla.

Vla.

Vla.

Cb.

11

ORGAN SYMPHONY

Theme from

by C. Saint-Saens

arr. G. Pollen

(c) G.Pollen PRS/MCPS

Hn.

Hn.

gpollen@polleng.freereserve.co.uk

Bar. Tpt.

Tbn.

stick with it - as it

sounds great

Perc.

Org.

Org.

Syn. Str.

Vla.

Vla.

Vla.

Cb.

16

ORGAN SYMPHONY

Theme from

by C. Saint-Saens

arr. G. Pollen

(c) G.Pollen PRS/MCPS

Hn.

Hn.

gpollen@polleng.freereserve.co.uk

Bar. Tpt.

Tbn.

stick with it - as it

sounds great

Org.

Org.

Syn. Str.

Vla.

Vla.

Vla.

Cb.

19

ORGAN SYMPHONY

Theme from

by C. Saint-Saens

arr. G. Pollen

(c) G.Pollen PRS/MCPS

Hn.

Hn.

gpollen@polleng.freemove.co.uk

Bar. Tpt.

Tbn.

stick with it - as it

sounds great

Timp.

Org.

Org.

Syn. Str.

Vla.

Vla.

Vla.

Cb.

21

ORGAN SYMPHONY

Theme from

by C. Saint-Saens

arr. G. Pollen

(c) G.Pollen PRS/MCPS

Hn.

Hn.

gpollen@polleng.freereserve.co.uk

Bar. Tpt.

Tbn.

stick with it - as it

sounds great

Timp.

Org.

Org.

Syn. Str.

Vla.

Vla.

Vla.

Cb.

23

ORGAN SYMPHONY

Theme from
by C. Saint-Saens
arr. G. Pollen

(c) G.Pollen PRS/MCPS

Hn.

Hn.

sounds great

Timp.

Org.

Org.

Syn. Str.

Vla.

Vla.

Vla.

Cb.

25

ORGAN SYMPHONY

Theme from

by C. Saint-Saens

arr. G. Pollen

(c) G.Pollen PRS/MCPS

Hn.

Hn.

gpollen@polleng.freereserve.co.uk

Bar. Tpt.

Tbn.

stick with it - as it

sounds great

Timp.

Org.

Org.

Syn. Str.

Vla.

Vla.

Vla.

Cb.

27

ORGAN SYMPHONY

Theme from

by C. Saint-Saens

arr. G. Pollen

(c) G.Pollen PRS/MCPS

Hn.

Hn.

sounds great

Org.

Org.

Syn. Str.

Vla.

Vla.

Vla.

Cb.

29

ORGAN SYMPHONY

Theme from

by C. Saint-Saens

arr. G. Pollen

(c) G.Pollen PRS/MCPS

Hn.

Hn.

gpollen@polleng.freemove.co.uk

Bar. Tpt.

Tbn.

stick with it - as it

sounds great

Timp.

Org.

Org.

Syn. Str.

Vla.

Vla.

Vla.

Cb.

31

ORGAN SYMPHONY

Theme from
by C. Saint-Saens
arr. G. Pollen
(c) G.Pollen PRS/MCPS

Hn.

Hn.

gpollen@polleng.freemove.co.uk

Bar. Tpt.

Tbn.

stick with it - as it
sounds great

Timp.

Org.

Org.

Syn. Str.

Vla.

Vla.

Vla.

Cb.

33

ORGAN SYMPHONY

Theme from

by C. Saint-Saens

arr. G. Pollen

(c) G.Pollen PRS/MCPS

Hn.

Hn.

sounds great

Timp.

Org.

Org.

Syn. Str.

Vla.

Vla.

Vla.

Cb.

35

ORGAN SYMPHONY

Theme from
by C. Saint-Saens
arr. G. Pollen
(c) G.Pollen PRS/MCPS

Hn.

Hn.

gpollen@polleng.freemove.co.uk

Bar. Tpt.

Tbn.

stick with it - as it
sounds great

Timp.

Org.

Org.

Syn. Str.

Vla.

Vla.

Vla.

Cb.

39

ORGAN SYMPHONY

Theme from
by C. Saint-Saens
arr. G. Pollen
(c) G.Pollen PRS/MCPS

Hn.

Hn.

gpollen@polleng.freemove.co.uk

Bar. Tpt.

Tbn.

stick with it - as it
sounds great

Timp.

Perc.

Org.

Org.

Syn. Str.

Vla.

Vla.

Vla.

Cb.

43

ORGAN SYMPHONY

Theme from

by C. Saint-Saens

arr. G. Pollen

(c) G.Pollen PRS/MCPS

Hn.

Hn.

gpollen@polleng.freemove.co.uk

Bar. Tpt.

Tbn.

stick with it - as it

sounds great

Timp.

Perc.

Org.

Org.

Syn. Str.

Vla.

Vla.

Vla.

Cb.

47

ORGAN SYMPHONY

Theme from

by C. Saint-Saens

arr. G. Pollen

(c) G.Pollen PRS/MCPS

Hn.

Hn.

gpollen@polleng.freemove.co.uk

Bar. Tpt.

Tbn.

stick with it - as it

sounds great

Timp.

Perc.

Org.

Org.

Syn. Str.

Vla.

Vla.

Vla.

Cb.

51

ORGAN SYMPHONY

Theme from

by C. Saint-Saens

arr. G. Pollen

(c) G.Pollen PRS/MCPS

Hn.

Hn.

gpollen@polleng.freemove.co.uk

Bar. Tpt.

Tbn.

stick with it - as it

sounds great

Timp.

Perc.

Org.

Org.

Syn. Str.

Vla.

Vla.

Vla.

Cb.

55

ORGAN SYMPHONY

Theme from
by C. Saint-Saens
arr. G. Pollen
(c) G.Pollen PRS/MCPS

Hn.

Hn.

gpollen@polleng.freereserve.co.uk

Bar. Tpt.

Tbn.

stick with it - as it

Timp.

Org.

Org.

Syn. Str.

Vla.

Vla.

Vla.

Cb.

(c) G.Pollen PRS/MCPS

61

69

ORGAN SYMPHONY

Theme from

by C. Saint-Saens

arr. G. Pollen

(c) G.Pollen PRS/MCPS

Hn.

Org.

Org.

Syn. Str.

Vla.

Vla.

Vla.

Cb.

ORGAN SYMPHONY

Theme from
by C. Saint-Saens
arr. G. Pollen
(c) G.Pollen PRS/MCPS

Org.
Org.

Syn. Str.
Vla.
Cb.

ORGAN SYMPHONY

Theme from
by C. Saint-Saens
arr. G. Pollen
(c) G.Pollen PRS/MCPS

Org.
Org.

Syn. Str.
Vla.
Cb.

84

ORGAN SYMPHONY

Theme from

by C. Saint-Saens

arr. G. Pollen

(c) G.Pollen PRS/MCPS

Hn.

Hn.

Org.

Org.

Syn. Str.

Vla.

Cb.

92

ORGAN SYMPHONY

Theme from
by C. Saint-Saens
arr. G. Pollen

(c) G.Pollen PRS/MCPS

Hn.

Hn.

Org.

Org.

Syn. Str.

Vla.

Cb.

99

ORGAN SYMPHONY

Theme from
by C. Saint-Saens
arr. G. Pollen

(c) G.Pollen PRS/MCPS

Hn.

Hn.

sounds great

Org.

Org.

Syn. Str.

Vla.

Vla.

Vla.

Cb.

102

ORGAN SYMPHONY

Theme from

by C. Saint-Saens

arr. G. Pollen

(c) G.Pollen PRS/MCPS

Hn.

Hn.

gpollen@polleng.freemove.co.uk

Bar. Tpt.

Tbn.

stick with it - as it

sounds great

Timp.

Perc.

Org.

Org.

Syn. Str.

Vla.

Vla.

Vla.

Cb.

103

ORGAN SYMPHONY

Theme from

by C. Saint-Saens

arr. G. Pollen

(c) G.Pollen PRS/MCPS

Hn.

Hn.

gpollen@polleng.freemove.co.uk

Bar. Tpt.

Tbn.

stick with it - as it

sounds great

Timp.

Org.

Org.

Syn. Str.

Vla.

Vla.

Vla.

Cb.

106

ORGAN SYMPHONY

Theme from

by C. Saint-Saens

arr. G. Pollen

(c) G.Pollen PRS/MCPS

Hn.

Hn.

gpollen@polleng.freemove.co.uk

Bar. Tpt.

Tbn.

stick with it - as it

sounds great

Timp.

Perc.

Org.

Org.

Syn. Str.

Vla.

Vla.

Vla.

Cb.

110

ORGAN SYMPHONY

Theme from

by C. Saint-Saens

arr. G. Pollen

(c) G.Pollen PRS/MCPS

Hn.

Hn.

gpollen@polleng.freemove.co.uk

Bar. Tpt.

Tbn.

stick with it - as it

sounds great

Timp.

Perc.

Org.

Org.

Syn. Str.

Vla.

Vla.

Vla.

Cb.

114

ORGAN SYMPHONY

Theme from

by C. Saint-Saens

arr. G. Pollen

(c) G.Pollen PRS/MCPS

Hn.

Hn.

gpollen@polleng.freemove.co.uk

Bar. Tpt.

Tbn.

stick with it - as it

sounds great

Timp.

Perc.

Org.

Org.

Syn. Str.

Vla.

Vla.

Vla.

Cb.

118 $\text{♩} = 65,000069$

ORGAN SYMPHONY

Theme from
by C. Saint-Saens
arr. G. Pollen
(c) G.Pollen PRS/MCPS

Hn.
Hn.
gpollen@polleng.freemove.co.uk

Bar. Tpt.
Tbn.
stick with it - as it
sounds great

Timp.
Perc.
Org.
Org.

$\text{♩} = 65,000069$

Syn. Str.
Vla.
Vla.
Vla.
Cb.

Theme - Babe
ORGAN SYMPHONY

♩ = 96,000000

2 4

13

21

29

37

45

52

15

All Rights Reserved

ORGAN SYMPHONY

72

77

82

90

97

105

113

117

♩ = 73,000069 ♩ = 65,000069

Theme from Theme - Babe

♩ = 96,000000

2 4

13

21

29

37

45

52

15

All Rights Reserved

Theme from

72

77

82

90

97

105

113

117

$\bullet = 73,000069$ $\bullet = 65,000069$

72

77

82

90

97

105

113

117 ♩ = 73,000069

♩ = 65,000069

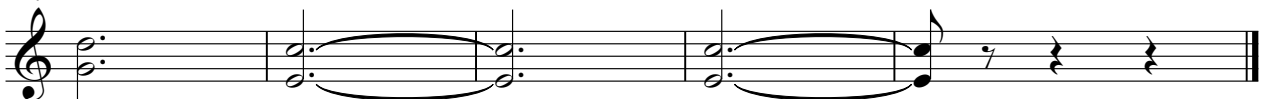

arr. G. Pollen Theme - Babe

♩ = 96,000000

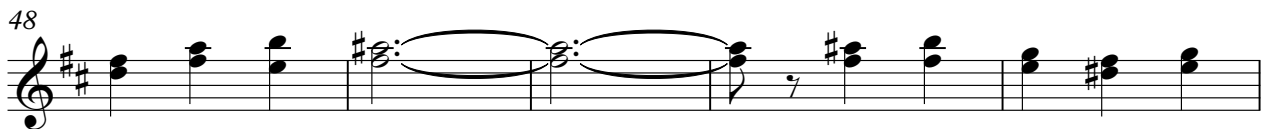

All Rights Reserved

72

Theme - Babe

(c) G.Pollen PRS/MCPS

♩ = 96,000000

All Rights Reserved

Horn in F Theme - Babe

♩ = 96,000000

All Rights Reserved

85

92

99

107

115

Horn in F Theme - Babe

♩ = 96,000000

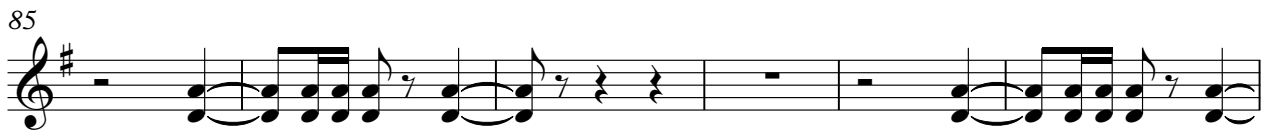
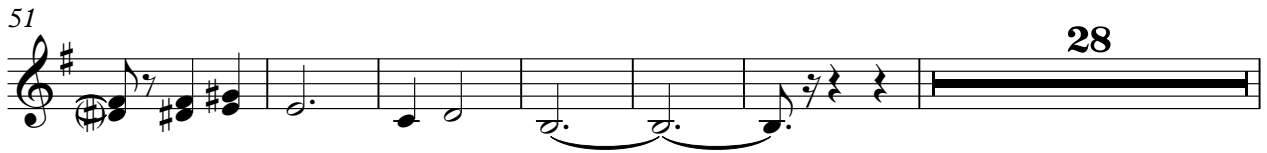
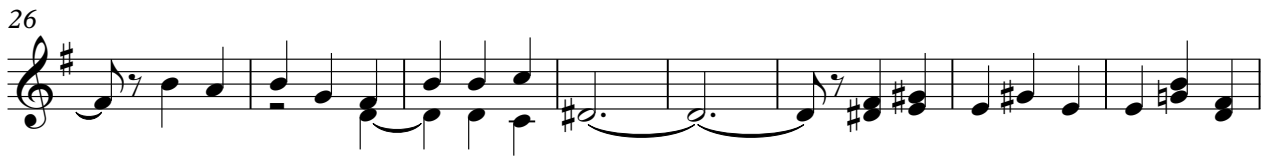

All Rights Reserved

97

104

112

117 ♩ = 73,000069

♩ = 65,000069

Baroque Trumpet Theme - Babe

♩ = 96,000000

2 5

14

3 3

26

3 3

37

2 2

45

2

52

2 45

102

2

109

2

115

♩ = 65,000069

All Rights Reserved

Trombone Theme - Babe

♩ = 96,000000

2 5

14

3 3

26

3 3

37

2 2

45

2

52

2 45

102

2

109

2

116

♩ = 65,000069

669 65,000069

All Rights Reserved

sounds great Theme - Babe

♩ = 96,000000

6

11

17

26

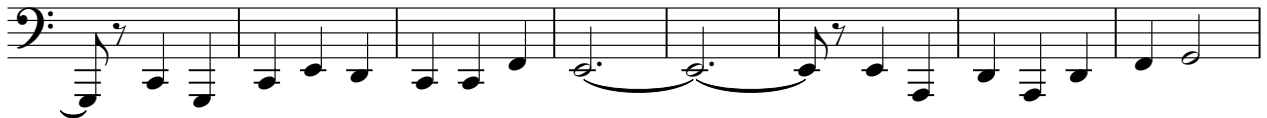

34

41

47

53

44

99

All Rights Reserved

2

sounds great

104

110

115

♩ = 65,000069

Timpani Theme - Babe

♩ = 96,000000

18

20

24

27

31

35

39

42

46

50

All Rights Reserved

2

Timpani

54

57

45

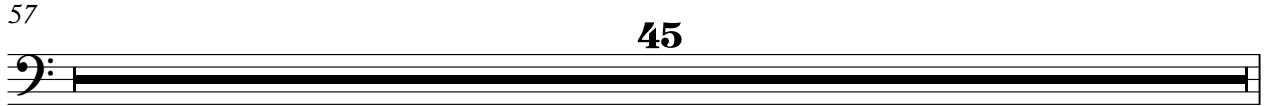

102

103

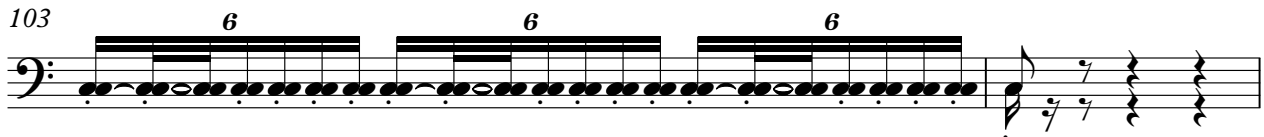

105

109

113

117 ♩ = 73,000069

119 ♩ = 65,000069

Percussion Theme - Babe

♩ = 96,000000

3 4 7 24

40

4 4 4 4

55

47 4 4

112

♩ = 65,000069

3

All Rights Reserved

Organ Theme - Babe

♩ = 96,000000

14

18

20

22

24

26

28

30

All Rights Reserved

V.S.

Organ

80

86

94

102

110

116

Organ Theme - Babe

♩ = 96,000000

2 5

14

6 6 6

18

20

22

24

26

6 6 6

All Rights Reserved

V.S.

28

6 6 6

6 6 6

30

6 6 6 6 6 6

32

6 6 6 6 6 6

34

6 6 6 6 6 6

37

46

54

62

70

75

80

87

95

103

V.S.

4

Organ

111

116

~~37,0000069~~

65,000069

Synth Strings Theme - Babe

♩ = 96,000000

6

11

17

25

33

39

46

51

All Rights Reserved

Synth Strings

56

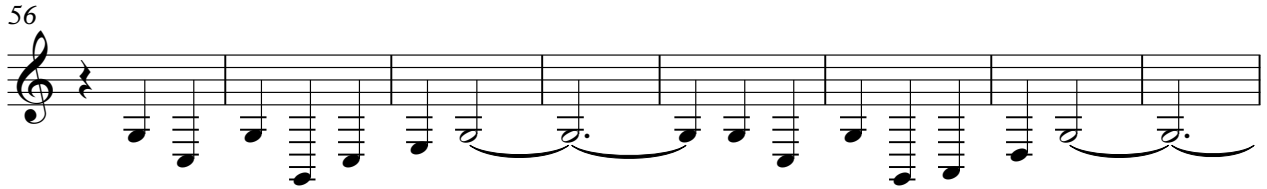

64

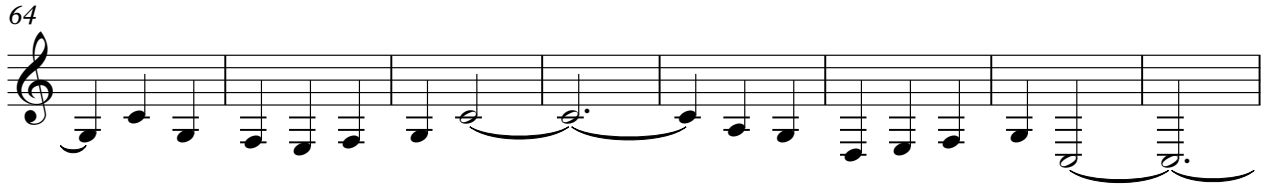

72

79

86

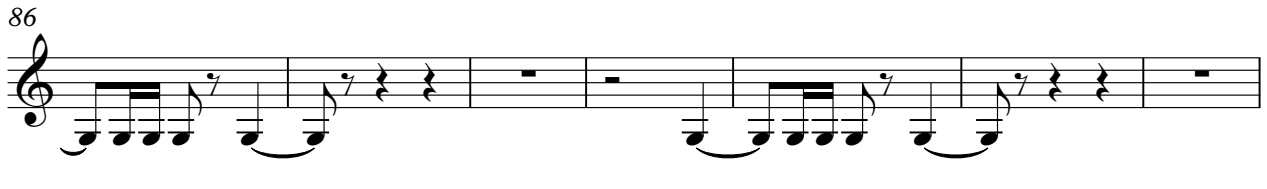

93

99

105

111

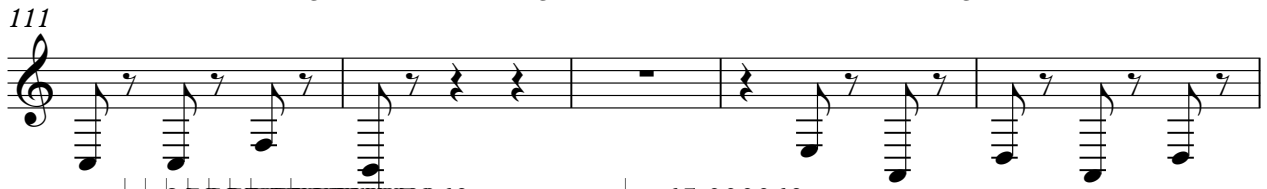

116

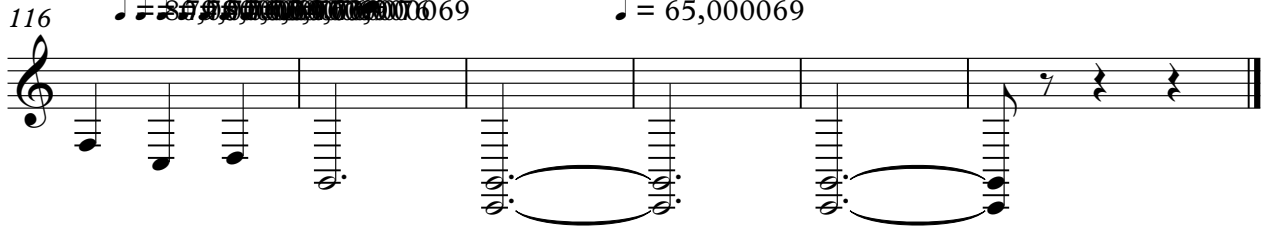

Viola Theme - Babe

♩ = 96,000000

2

7

13

21

29

37

43

49

All Rights Reserved

Viola Theme - Babe

♩ = 96,000000

3

11

17

26

34

41

47

53

61

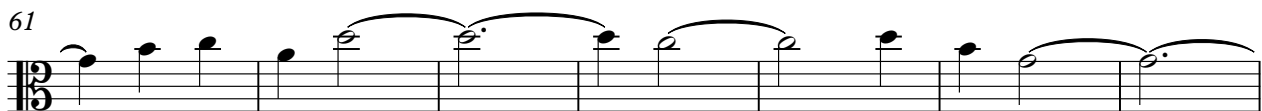

68

26

All Rights Reserved

2

Viola

99

105

111

116

Viola Theme - Babe

♩ = 96,000000

4 3

11

17

26

33

40

47

53

61

68 26

All Rights Reserved

99

105

111

116

56

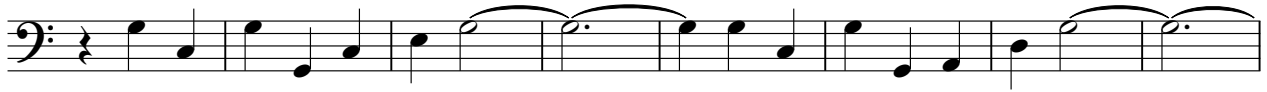

64

72

79

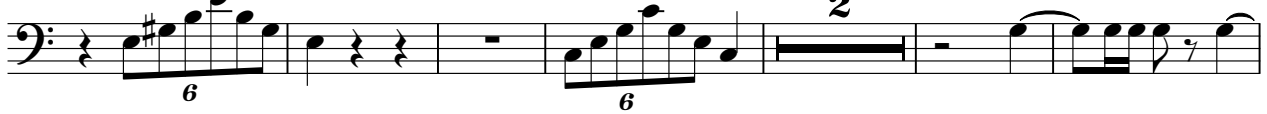

87

94

100

106

112

116

♩ = 37,000069 ♩ = 65,000069

