

Theme - Where Everyone Knows Your Name

♩ = 92,000130

Bass #1 | Sequenced by

Drums

Melody | & Judy Angelo

Melody

Harmony | Comments

Harmony

Bass Intro

Melody Intro

4

Bass #1 | Sequenced by

Drums

Melody | & Judy Angelo

Melody

Harmony | Comments

Harmony

7

Bass #1 | Sequenced by

Drums

Melody | & Judy Angelo

Melody

Harmony | Comments

Harmony

10

Bass #1 | Sequenced by

Drums

Melody | & Judy Angelo

Melody

Harmony | Comments

Harmony

13

Bass #1 | Sequenced by

Drums

Melody | & Judy Angelo

Melody

Harmony | Comments

Harmony

16

Bass #1 | Sequenced by

Drums

Melody | & Judy Angelo

Melody

Harmony | Comments

Harmony

19

Bass #1 | Sequenced by

Drums

Melody | & Judy Angelo

Melody

Harmony | Comments

Harmony

22

Bass #1 | Sequenced by

Drums

Melody | & Judy Angelo

Melody

Harmony | Comments

Harmony

25

Bass #1 | Sequenced by

Drums

Melody | & Judy Angelo

Melody

Harmony | Comments

Harmony

28

Bass #1 | Sequenced by

Drums

Melody | & Judy Angelo

Melody

Harmony | Comments

Harmony

31

Bass #1 | Sequenced by

Drums

Melody | & Judy Angelo

Melody

Harmony | Comments

Harmony

34

Bass #1 | Sequenced by

Drums

Melody | & Judy Angelo

Melody

Harmony | Comments

Harmony

37

Bass #1 | Sequenced by

Drums

Melody | & Judy Angelo

Melody

Harmony | Comments

Harmony

40

Bass #1 | Sequenced by

Drums

Melody | & Judy Angelo

Melody

Harmony | Comments

Harmony

44

Bass #1 | Sequenced by

Drums

Melody | & Judy Angelo

Melody

Harmony | Comments

Harmony

47

Bass #1 | Sequenced by

Drums

Melody | & Judy Angelo

Melody

Harmony | Comments

Harmony

50

Bass #1 | Sequenced by

Drums

Melody | & Judy Angelo

Melody

Harmony | Comments

Harmony

53

Bass #1 | Sequenced by

Drums

Melody | & Judy Angelo

Melody

Harmony | Comments

Harmony

55

Bass #1 | Sequenced by

Drums

Melody | & Judy Angelo

Melody

Harmony | Comments

Harmony

Theme - Where Everyone Knows Your Name

Bass #1 | Sequenced by

♩ = 92,000130

2

9

16

21

26

33

38

43

48

53

Drums

Theme - Where Everyone Knows Your Name

♩ = 92,000130

2

9

16

23

30

37

44

51

♩ = 92,000130

2

6

10

13

17

21

23

26

29

33

37

41

48

52

55

Theme - Where Everyone Knows Your Name

Melody

♩ = 92,000130

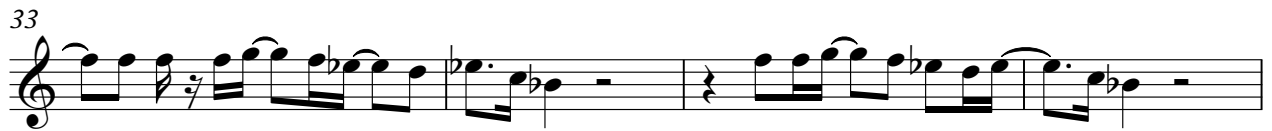

♩ = 92,000130

V.S.

29

33

36

41

45

48

51

54

Theme - Where Everyone Knows Your Name

Harmony

♩ = 92,000130

2

7

12

16

19

24

V.S.

29

33

36

41

45

48

51

54

