

♩ = 85,000046

Panpipes

Electric Bass

Harpsichord

♩ = 85,000046

Violoncello

Contrabass

Solo

Solo

Solo

Seashore

- Pan.**: Treble clef, starting with a 4-measure rest, followed by a melodic line with a slur and a fermata.
- Timp.**: Bass clef, featuring a 7-measure rest followed by a triplet of eighth notes.
- E. Bass**: Bass clef, consisting of a single whole note.
- Hpsd.**: Grand staff (treble and bass clefs), with a melodic line in the treble and a chordal accompaniment in the bass.
- Vc.**: Bass clef, with a melodic line and a 7-measure rest.
- Cb.**: Bass clef, with a melodic line and a 7-measure rest.
- Solo** (first): Treble clef, featuring a complex, multi-measure rhythmic pattern.
- Solo** (second): Treble clef, featuring a complex, multi-measure rhythmic pattern.
- Solo** (third): Treble clef, featuring a complex, multi-measure rhythmic pattern.
- Seash.**: Percussion clef, with a melodic line and a 7-measure rest.

6

Pan.

Timp.

E. Bass

Hpsd.

Vc.

Cb.

Solo

Solo

Solo

Seash.

3

10

Pan.
Pan.
Timp.
E. Bass
Hpsd.
Cb.
Solo
Solo
Solo
Seash.

12

Pan.
Timp.
E. Bass
Cb.
Solo
Solo
Solo

15

Pan.

Timp.

E. Bass

Cb.

Solo

Solo

Solo

17

Pan.

Pan.

Timp.

E. Bass

Hpsd.

Cb.

Solo

Solo

Solo

19

22

25

Pan.

Timp.

E. Bass

FX 4

Cb.

Solo

Solo

Solo

27

Pan.

E. Bass

Cb.

Solo

Solo

Solo

29

Pan.

Timp.

E. Bass

Cb.

Solo

Solo

Solo

31

Pan.

Timp.

E. Bass

Cb.

Solo

Solo

Solo

33

Pan.
E. Bass
Hpsd.
Cb.
Solo
Solo
Solo

35

Pan.
E. Bass
Hpsd.
FX 4
Cb.
Solo
Solo
Solo

37

Pan.

Timp.

E. Bass

Hpsd.

Cb.

Solo

Solo

Solo

39

Pan.

E. Bass

Hpsd.

Cb.

Solo

Solo

Solo

41

Pan.

Timp.

E. Bass

Hpsd.

Cb.

Solo

Solo

Solo

44

Pan.

E. Bass

Cb.

Solo

Solo

Solo

47

Pan.

Timp.

E. Bass

Cb.

Solo

Solo

Solo

50

Pan.

Timp.

E. Bass

Hpsd.

Cb.

Solo

Solo

Solo

53

Pan.

Timp.

E. Bass

Hpsd.

Cb.

Solo

Solo

Solo

55

Pan.

Timp.

E. Bass

Hpsd.

Cb.

Solo

Solo

Solo

58

Pan.

Timp.

E. Bass

Hpsd.

Cb.

Solo

Solo

Solo

60

Pan.

Timp.

E. Bass

Hpsd.

Cb.

Solo

Solo

Solo

62

Pan.

Timp.

E. Bass

Hpsd.

Cb.

Solo

Solo

Solo

64

Pan.

Timp.

E. Bass

Hpsd.

Cb.

Solo

Solo

Solo

66

Pan.

Timp.

E. Bass

Hpsd.

Cb.

Solo

Solo

Solo

69

Pan.

Timp.

E. Bass

Cb.

Solo

Solo

Solo

71

Pan.

Timp.

E. Bass

Cb.

Solo

Solo

Solo

73

Pan.

Pan.

Timp.

E. Bass

Cb.

Solo

Solo

Solo

75

Pan.

Pan.

Timp.

E. Bass

Hpsd.

Cb.

Solo

Solo

Solo

78

Pan.

Timp.

E. Bass

Hpsd.

Cb.

Solo

Solo

Solo

78

79

80

81

Pan.

Pan.

Timp.

E. Bass

Hpsd.

Cb.

Solo

Solo

Solo

84

Pan.

Timp.

E. Bass

Cb.

Solo

Solo

Solo

87

Pan.

Timp.

E. Bass

Cb.

Solo

Solo

Solo

89

Pan.

Timp.

E. Bass

Cb.

Solo

Solo

Solo

92

Pan.

Timp.

E. Bass

Cb.

Solo

Solo

Solo

94

Pan.

Timp.

E. Bass

Cb.

Solo

Solo

Solo

96

Pan.

E. Bass

Cb.

Solo

Solo

Solo

99

Pan.

Hn.

Timp.

E. Bass

Cb.

Solo

Solo

Solo

101

103

105

107

110

113

116

Pan.

Hn.

Timp.

E. Bass

Cb.

Solo

Solo

120

Pan.

Hn.

Timp.

E. Bass

Cb.

Solo

Solo

124

Pan.
Hn.
Timp.
E. Bass
FX 4
Cb.
Solo
Solo

126

FX 4
Cb.
Solo

Panpipes

♩ = 85,000046

5

10

6

3

18

18

38

2

33

3

76

3

80

8

92

37

Panpipes

♩ = 85,000046

8

14

19

24

30

34

38

44

51

55

Horn in F

♩ = 85,000046

9 27

37 2 51

92 7

103

109

116

122 4

Timpani

♩ = 85,000046

4

9

15

19

25

30

37

43

50

54

58

61

62

63

65

69

74

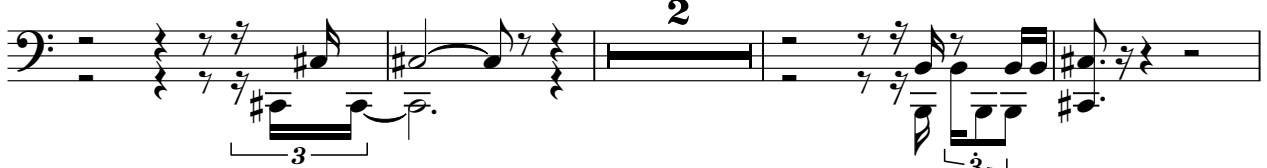

80

86

Timpani

92

94

99

101

104

106

110

115

123

Electric Bass

♩ = 85,000046

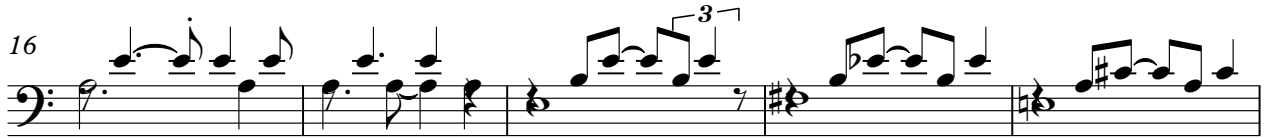

V.S.

Electric Bass

48

52

55

58

61

64

68

72

76

80

Electric Bass

3

85

88

92

98

104

113

120

124

Harpichord

♩ = 85,000046

50

55

61

68

78

82

92

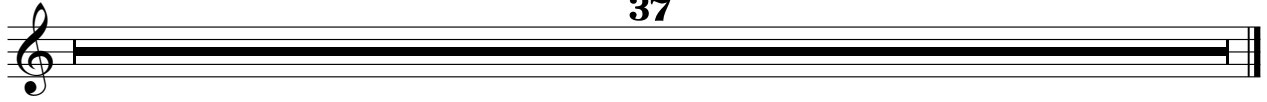

37

FX 4 (Atmosphere)

♩ = 85,000046

9 16

27

9

38

2 51

92

32

126

7 7 7 7 7 7 7 7 7 7

Contrabass

♩ = 85,000046

8

14

19

23

27

32

35

38

41

V.S.

2

45

Contrabass

48

53

56

61

64

68

73

78

82

Contrabass

87

91

96

101

105

110

114

118

123

Solo

♩ = 85,000046

4

6

8

10

14

18

22

27

32

V.S.

78

82

87

91

95

99

105

111

Solo

♩ = 85,000046

4

6

8

10

12

14

16

18

20

V.S.

22

24

26

28

30

32

34

36

38

40

V.S.

103

106

109

113

120

124

Solo

♩ = 85,000046

5

8

12

16

20

23

27

30

33

V.S.

V.S.

Seashore

♩ = 85,000046

7

37

92
