

They Might Be Giants - Istanbul Is Constantinople

♩ = 114,000168

Low Tom

Violin

♩ = 114,000168

6

Zilz (Bright Cym)

Med Tom

Low Tom

Tamborine

Accordion

Violin

8

Zilz (Bright Cym)

Med Tom

Low Tom

Tamborine

Accordion

Violin

11

Zilz (Bright Cym)
Med Tom
Low Tom
Tamborine
Bass
Accordion
John I
Violin

14

Zilz (Bright Cym)
Med Tom
Low Tom
Tamborine
John II
Bass
Accordion
John I
oooohs

17

Zilz (Bright Cym)

Med Tom

Low Tom

Tamborine

John II

Bass

Accordion

John I

oooohs

19

Zilz (Bright Cym)

Med Tom

Low Tom

Tamborine

John II

Bass

Accordion

John I

oooohs

29

Zilz (Bright Cym)

Med Tom

Low Tom

Tamborine

John II

Bass

Organ Leslie

Accordian

John I

Detailed description of the musical score: The score is for measures 29 and 30. The Zilz (Bright Cym) part is silent. The Med Tom part plays a pattern of quarter notes: G4, A4, B4, C5, D5, E5, F5, G5. The Low Tom part plays a pattern of quarter notes: G3, A3, B3, C4, D4, E4, F4, G4. The Tamborine part plays a continuous eighth-note pattern: G4, A4, B4, C5, D5, E5, F5, G5. The John II part is a complex melodic line with many grace notes and slurs. The Bass part plays a simple line of quarter notes: G2, A2, B2, C3, D3, E3, F3, G3. The Organ Leslie part is mostly silent, with a triplet of eighth notes in the right hand at the end of measure 30. The Accordian part plays a melodic line with a triplet of eighth notes in the right hand. The John I part is a complex melodic line with many grace notes and slurs.

31

Zilz (Bright Cym)

Med Tom

Low Tom

Tamborine

Bass

Organ Leslie

Accordion

oooohs

Violin

34

Zilz (Bright Cym)

Med Tom

Low Tom

Tamborine

John II

Bass

Organ Leslie

Accordion

John I

oooohs

Violin

37

Zilz (Bright Cym)

Med Tom

Low Tom

Tamborine

John II

Bass

Accordion

John I

oooohs

Violin

47

Zilz (Bright Cym)
Med Tom
Low Tom
Tamborine
Bass
Accordian
oooohs
Violin

49

Zilz (Bright Cym)
Med Tom
Low Tom
Tamborine
Bass
Accordian
oooohs
Violin

57

Zilz (Bright Cym)

Med Tom

Low Tom

Tamborine

John II

Bass

Accordion

John I

oooohs

Violin

60

Zilz (Bright Cym)

Med Tom

Low Tom

Tamborine

John II

Bass

Accordion

John I

Violin

Zilz (Bright Cym)

They Might Be Giants - Istanbul Is Constantinople

♩ = 114,000168

5

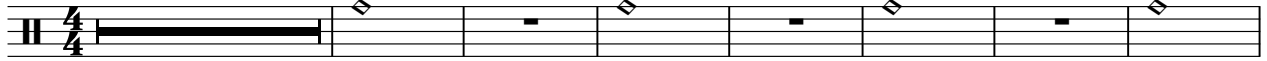

13

22

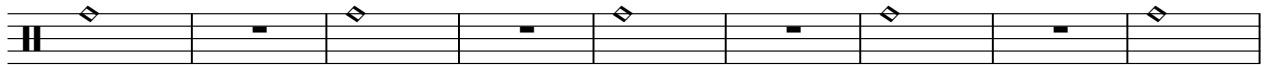

31

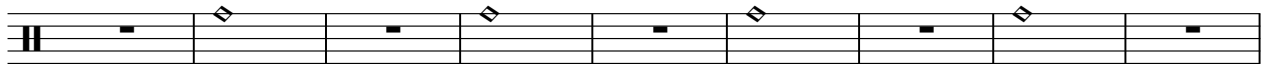

40

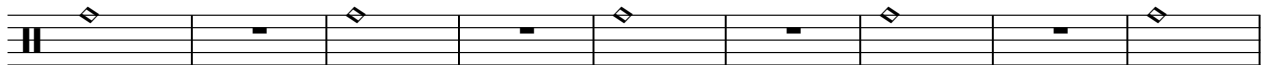

49

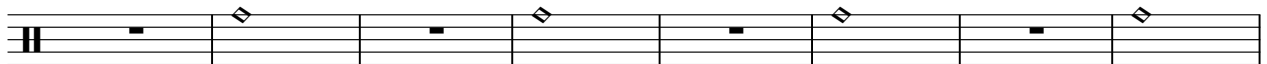

57

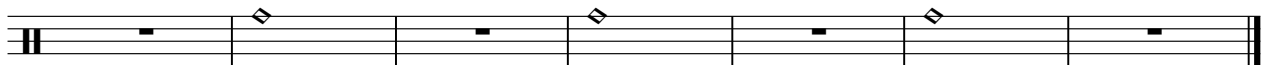

♩ = 114,000168

5

9

13

17

21

2

27

31

36

39

2

2

Med Tom

43

47

52

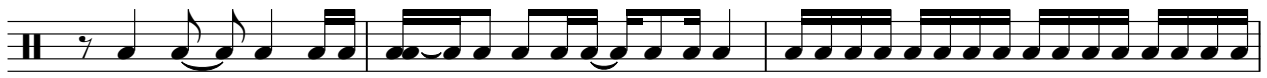

55

57

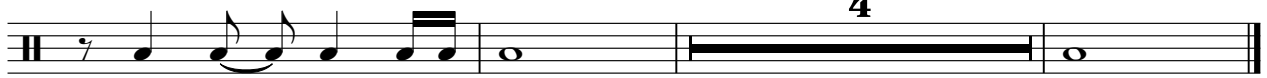

Low Tom

They Might Be Giants - Istanbul Is Constantinople

♩ = 114,000168

3

8

14

19

4

27

32

37

3

45

51

2

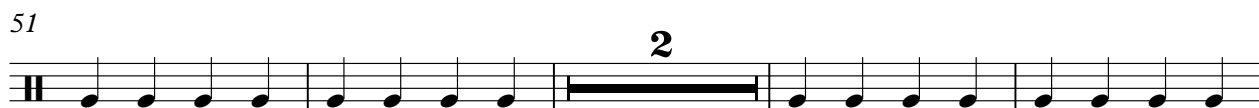

57

2

Tamborine

They Might Be Giants - Istanbul Is Constantinople

♩ = 114,000168

5

8

10

12

14

16

18

20

22

2

2

Tamborine

26

28

31

33

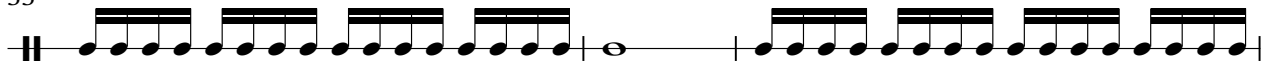

36

43

45

47

49

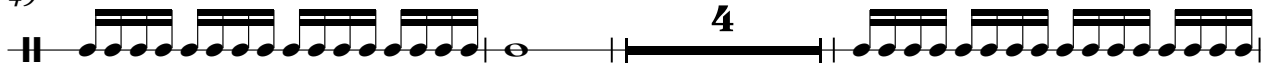

56

Tamborine

3

58

John II

They Might Be Giants - Istanbul Is Constantinople

♩ = 114,000168

13

17

20

24

27

30

38

41

54

59

They Might Be Giants - Istanbul Is Constantinople

Bass

♩ = 114,000168

12

17

23

27

33

38

42

47

51

2

Bass

55

59

♩ = 114,000168

29 2 2

3

34

5 5

3

41

3 22

Accordian

They Might Be Giants - Istanbul Is Constantinople

♩ = 114,000168

5

11

16

19

22

3

26

28

3

31

35

39

43

47

50

54

Accordian

57

60

♩ = 114,000168

12

16

18

21

3

27

3

30

3

39

3

42

10

53

56

59

They Might Be Giants - Istanbul Is Constantinople

oooohs

♩ = 114,000168

13

20

32

35

37

47

49

55

57

They Might Be Giants - Istanbul Is Constantinople

Violin

♩ = 114,000168

6

8

12

17

3

33

3

38

2

3

43

45

48

3

3

2

53

5

2

2

Violin

61
