

Thomas Dolby - She Blinded Me With Science 1

♩ = 129,000076

Bass Drum

Snare

Cowbell

Sample Hit

Deep Snare

Guitar

Bass

Toms

Chords

Lead Melody

♩ = 129,000076

Hihats

5

Bass Drum
Snare
Cowbell
Guitar
Bass
Chords
Lead Melody
Hihats

9

Bass Drum
Snare
Cowbell
Guitar
Bass
Chords
Lead Melody
Hihats

12

Panflute

Bass Drum

Snare

Cowbell

Guitar

Bass

Chords

Lead Melody

Hihats

15

Bass Drum

Snare

Cowbell

Guitar

Bass

Orch Hit/ Strings

Chords

Lead Melody

Synth Fills

Hihats

19

Bass Drum
Snare
Cowbell
Sample Hit
Guitar
Bass
Chords
Hihats

23

Panflute
Bass Drum
Snare
Cowbell
Sample Hit
Guitar
Bass
Orch Hit/ Strings
Lead Melody
Hihats

28

Panflute

Bass Drum

Snare

Cowbell

Sample Hit

Guitar

Bass

Orch Hit/ Strings

Lead Melody

Hihats

33

Panflute

Bass Drum

Snare

Cowbell

Guitar

Bass

Orch Hit/ Strings

Hihats

38

Bass Drum
Snare
Cowbell
Sample Hit
Sniff?
Guitar
Bass
Orch Hit/ Strings
Lead Melody
Hihats

43

Bass Drum
Snare
Cowbell
Sample Hit
Guitar
Bass
Chords
Lead Melody
Hihats

47

Bass Drum

Snare

Cowbell

Guitar

Bass

Chords

Lead Melody

Hihats

51

Panflute

Bass Drum

Snare

Cowbell

Guitar

Bass

Orch Hit/ Strings

Chords

Lead Melody

Synth Fills

Hihats

55

Panflute
Bass Drum
Snare
Cowbell
Guitar
Bass
Orch Hit/ Strings
Chords
Lead Melody
Synth Fills
Hihats

59

Panflute
Bass Drum
Snare
Cowbell
Sample Hit
Guitar
Bass
Orch Hit/ Strings
Hihats

64

69

73

Bass Drum
Snare
Cowbell
Sample Hit
Guitar
Bass
Chords
Lead Melody
Hihats

77

Bass Drum
Snare
Cowbell
Guitar
Bass
Orch Hit/ Strings
Chords
Lead Melody
Hihats

81

Panflute

Bass Drum

Snare

Cowbell

Guitar

Bass

Orch Hit/ Strings

Chords

Lead Melody

Hihats

85

Panflute

Bass Drum

Snare

Cowbell

Sample Hit

Guitar

Bass

Orch Hit/ Strings

Chords

Lead Melody

Synth Fills

Hihats

90

Panflute
Bass Drum
Snare
Cowbell
Sample Hit
Guitar
Bass
Toms
Chords
Hihats

93

Panflute
Bass Drum
Snare
Cowbell
Sample Hit
Guitar
Bass
Toms
Chords
Hihats

97

Panflute
Bass Drum
Snare
Cowbell
Guitar
Bass
Toms
Chords
Hihats

101

Panflute
Bass Drum
Snare
Cowbell
Sample Hit
Guitar
Bass
Toms
Chords
Lead Melody
Hihats

105

Bass Drum
Snare
Cowbell
Guitar
Bass
Chords
Lead Melody
Hihats

109

Panflute
Bass Drum
Snare
Cowbell
Guitar
Bass
Orch Hit/ Strings
Chords
Lead Melody
Hihats

113

Bass Drum
Snare
Cowbell
Sample Hit
Guitar
Bass
Orch Hit/ Strings
Chords
Lead Melody
Synth Fills
Hihats

116

Bass Drum
Snare
Cowbell
Guitar
Bass
Toms
Orch Hit/ Strings
Chords
Synth Fills
Hihats

Panflute

Thomas Dolby - She Blinded Me With Science 1

♩ = 129,000076

12 9

25 5

34 16 5

58 5

67 12

83 4

91

95 4

102 8 6

Bass Drum

Thomas Dolby - She Blinded Me With Science 1

♩ = 129,000076

6

11

16

21

26

31

36

41

46

V.S.

51

56

61

66

71

76

81

86

91

96

102

107

112

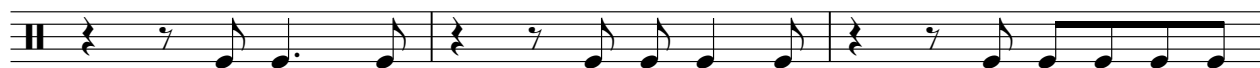

115

Thomas Dolby - She Blinded Me With Science 1

Snare

♩ = 129,000076

7

13

19

25

31

37

43

49

55

V.S.

61

67

73

79

85

91

97

103

109

114

Thomas Dolby - She Blinded Me With Science 1

Cowbell

♩ = 129,000076

2

6

10

14

18

22

26

30

34

38

V.S.

42

46

50

54

58

62

66

70

74

78

82

86

90

94

98

102

106

110

114

116

Sample Hit

Thomas Dolby - She Blinded Me With Science 1

♩ = 129,000076

17

23

5

10

42

19

7

72

14

2

92

8

103

10

4

Deep Snare

Thomas Dolby - She Blinded Me With Science 1

♩ = 129,000076

3

Sniff?

Thomas Dolby - She Blinded Me With Science 1

♩ = 129,000076

37

80

Thomas Dolby - She Blinded Me With Science 1

Guitar

♩ = 129,000076

5

8

11

14

19

24

29

34

38

2

V.S.

2

42

Guitar

46

50

53

59

64

69

73

77

81

85 **Guitar** 3

92

97

101

105

109

113

116

Thomas Dolby - She Blinded Me With Science 1

Bass

$\text{♩} = 129,000076$

5

9

13

16

19

23

27

31

35

V.S.

39

43

47

51

54

58

62

66

70

74

78

82

85

89

93

97

101

105

109

112

V.S.

115

Toms

Thomas Dolby - She Blinded Me With Science 1

♩ = 129,000076

87

90

4

97

3

102

14

♩ = 129,000076

17 7

28 4

37

43 11 2 3

61 4

70 6

81

87 22

113

Chords

Thomas Dolby - She Blinded Me With Science 1

♩ = 129,000076

6

9

12

15

19

21

20

43

46

49

52

55

73

76

79

82

85

Lead Melody

Thomas Dolby - She Blinded Me With Science 1

♩ = 129,000076

6

10

16

25

43

48

54

57

Lead Melody

65

5

74

78

2

84

16

103

108

112

2 3

♩ = 129,000076

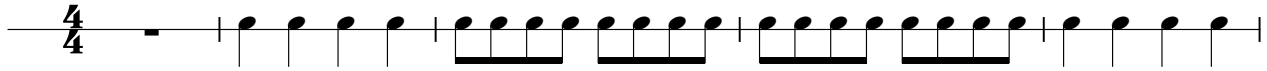

6

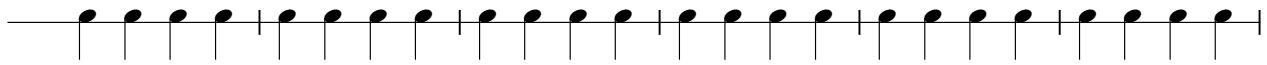

12

18

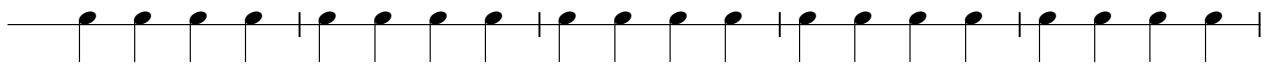

23

27

31

35

39

43

V.S.

2

Hihats

49

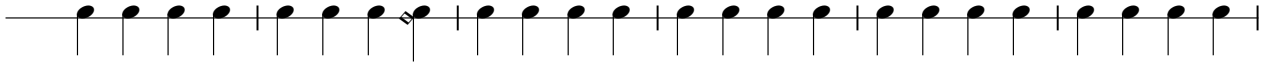

55

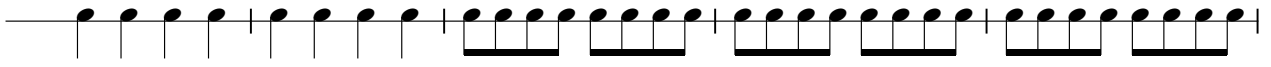

60

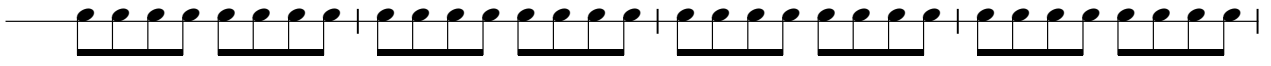

64

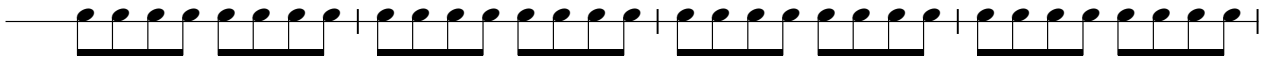

68

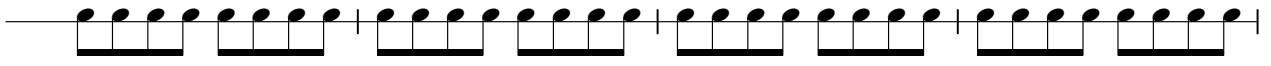

72

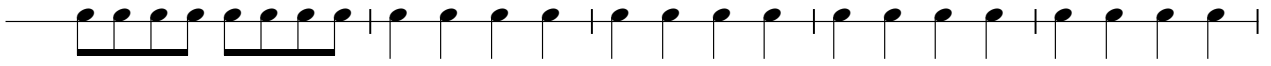

77

83

89

93

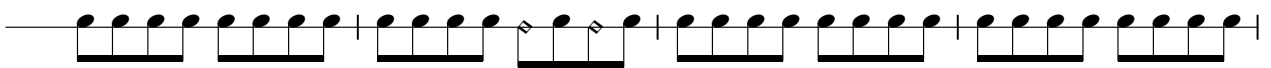

97

101

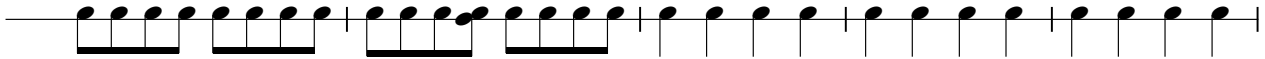

106

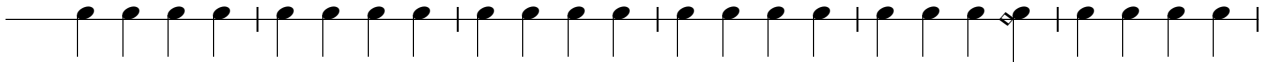

112

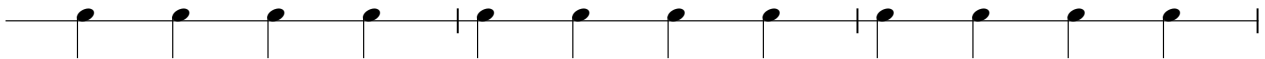

115

