

Thomas Dolby - She Blinded Me With Science 2

♩ = 135,001343

SQUAREWAVE

CHARANG

4

DRUMS

SQUAREWAVE

CHARANG

6

DRUMS

SQUAREWAVE

CHARANG

8

DRUMS

SQUAREWAVE

CHARANG

11

DRUMS

SYNBASS 2

14

DRUMS

CLEAN GTR

ORGAN 2

SYNBASS 2

STRINGS

17

DRUMS

CLEAN GTR

ORGAN 2

SYNBASS 2

STRINGS

20

DRUMS

SYNBASS 2

23

DRUMS

CLEAN GTR

ORGAN 2

SYNBASS 2

STRINGS

||

26

DRUMS

CLEAN GTR

ORGAN 2

SYNBASS 2

STRINGS

29

DRUMS

CLEAN GTR

ORGAN 2

SYNBASS 2

STRINGS

32

DRUMS

CLEAN GTR

ORGAN 2

SYNBASS 2

STRINGS

35

DRUMS

SYNBASS 2

38

DRUMS

SYNBASS 2

CHARANG

41

DRUMS

CLEAN GTR

SYNBASS 2

CHARANG

43

DRUMS

SYNBASS 2

SQUAREWAVE

CHARANG

45

DRUMS

SYNBASS 2

CHARANG

47

DRUMS

SYNBASS 2

50

DRUMS

CLEAN GTR

ORGAN 2

SYNBASS 2

STRINGS

53

DRUMS

CLEAN GTR

ORGAN 2

SYNBASS 2

STRINGS

56

DRUMS

CLEAN GTR

ORGAN 2

SYNBASS 2

STRINGS

59

DRUMS

CLEAN GTR

ORGAN 2

SYNBASS 2

STRINGS

62

DRUMS

CLEAN GTR

ORGAN 2

SYNBASS 2

STRINGS

65

DRUMS

SYNBASS 2

68

DRUMS

SYNBASS 2

CHARANG

71

DRUMS

CLEAN GTR

SYNBASS 2

CHARANG

73

DRUMS

SYNBASS 2

SQUAREWAVE

CHARANG

75

DRUMS

SYNBASS 2

CHARANG

77

DRUMS

SYNBASS 2

80

DRUMS

CLEAN GTR

ORGAN 2

SYNBASS 2

STRINGS

83

DRUMS

CLEAN GTR

ORGAN 2

SYNBASS 2

STRINGS

86

DRUMS

SYNBASS 2

89

DRUMS

CLEAN GTR

ORGAN 2

SYNBASS 2

STRINGS

92

DRUMS

CLEAN GTR

ORGAN 2

SYNBASS 2

SQUAREWAVE

CHARANG

STRINGS

95

DRUMS

SYNBASS 2

98

DRUMS

SYNBASS 2

101

DRUMS

CLEAN GTR

SYNBASS 2

CHARANG

103

DRUMS

CLEAN GTR

SYNBASS 2

CHARANG

105

DRUMS

SYNBASS 2

SQUAREWAVE

CHARANG

107

DRUMS

SYNBASS 2

CHARANG

109

DRUMS

CHARANG

111

DRUMS

CLEAN GTR

ORGAN 2

CHARANG

113

DRUMS

CLEAN GTR

ORGAN 2

SYNBASS 2

115

DRUMS

CLEAN GTR

ORGAN 2

SYNBASS 2

117

DRUMS

ORGAN 2

SYNBASS 2

119

DRUMS

ORGAN 2

SYNBASS 2

CHARANG

121

DRUMS

SYNBASS 2

CHARANG

123

DRUMS

SYNBASS 2

SQUAREWAVE

CHARANG

125

DRUMS

SYNBASS 2

CHARANG

127

DRUMS

SYNBASS 2

CHARANG

130

DRUMS

SYNBASS 2

133

DRUMS

SYNBASS 2

CHARANG

136

DRUMS

CLEAN GTR

SYNBASS 2

CHARANG

138

DRUMS

SYNBASS 2

SQUAREWAVE

CHARANG

140

DRUMS

SYNBASS 2

CHARANG

142

DRUMS

SYNBASS 2

CHARANG

145

DRUMS

148

DRUMS

150

DRUMS

Thomas Dolby - She Blinded Me With Science 2

DRUMS

♩ = 135,001343

3

8

12

16

20

24

28

32

36

40

V.S.

44

48

52

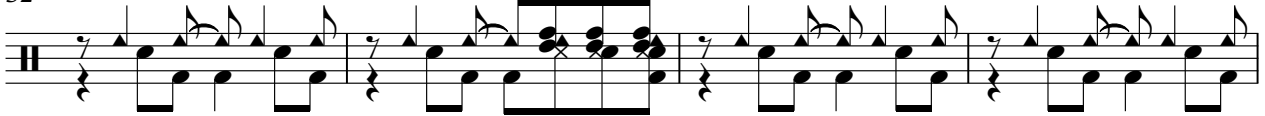

56

60

64

68

72

76

80

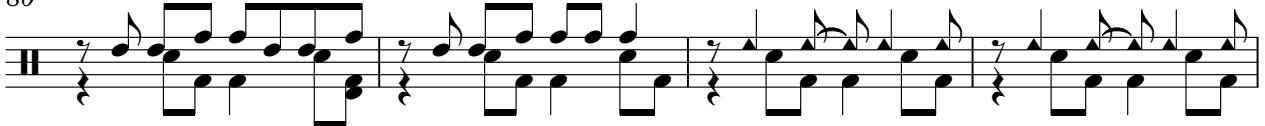

DRUMS

84

88

92

96

100

104

108

113

117

120

123

126

130

134

138

142

146

DRUMS

149

Thomas Dolby - She Blinded Me With Science 2

CLEAN GTR

♩ = 135,001343

15

20

29

41

53

62

81

90

103

116

♩ = 135,001343

15

15

20

4

4

29

17

17

50

4

4

59

18

18

81

4

4

89

19

112

115

119

33

♩ = 135,001343

11

15

19

23

27

31

35

40

44

48

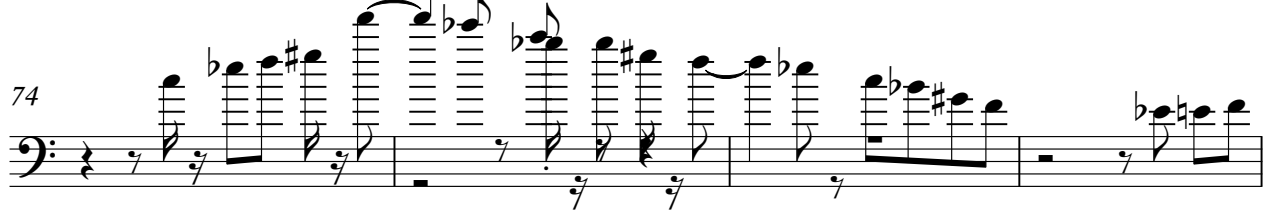

SQUAREWAVE

Thomas Dolby - She Blinded Me With Science 2

$\text{♩} = 135,001343$

5

8

35 30

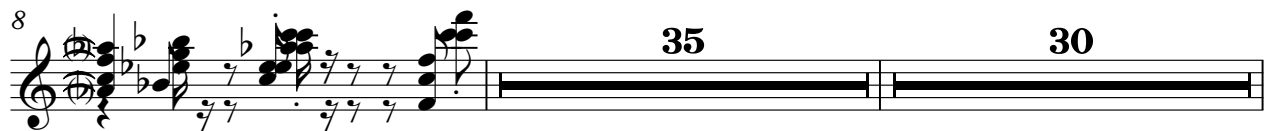

74

19 12 18

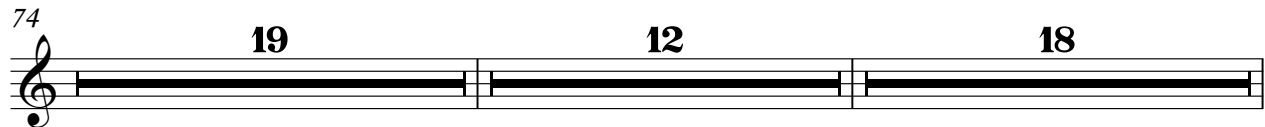

123

16 15

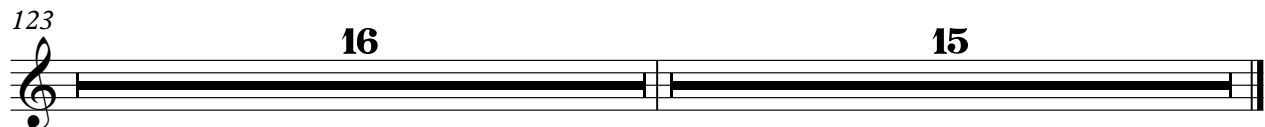

CHARANG

Thomas Dolby - She Blinded Me With Science 2

♩ = 135,001343

5

8 **31**

41

44

47 **23**

72

75

77 **16** **8**

CHARANG

101

104

107

110

120

123

126

136

139

141

STRINGS

Thomas Dolby - She Blinded Me With Science 2

♩ = 135,001343

15

20

29

50

59

81

90