

Three Dog Night - Shambala

♩ = 125,000000

4

Snare Drum

Bass Drum

Acc. Guitar 1

Jazz Guitar

Acc. Guitar 2

Dist Guitar Bass

T
A
B

5 0 4 5 0 0 5 5 4 0 0

Elec. Bass

Elec. Piano 1

Elec. Piano 2

7

10

Snare Drum

Bass Drum

Acc. Guitar 1

Jazz Guitar

Acc. Guitar 2

Dist Guitar Bass

Elec. Bass

Elec. Piano 1

Elec. Piano 2

Lead/tango Accordion

13

16

Cymbals

Snare Drum

Bass Drum

Acc. Guitar 1

Jazz Guitar

Acc. Guitar 2

Dist Guitar Bass

Elec. Bass

Backup/ Choir Ahhs

Elec. Piano 1

Elec. Piano 2

Organ

Lead/tango Accordion

19

Cymbals

Snare Drum

Bass Drum

Acc. Guitar 1

Jazz Guitar

Acc. Guitar 2

Dist Guitar Bass

Elec. Bass

Backup/ Choir Ahhs

Elec. Piano 1

Elec. Piano 2

Organ

Lead/tango Accordion

21

Cymbals

Snare Drum

Bass Drum

Acc. Guitar 1

Jazz Guitar

Acc. Guitar 2

Dist Guitar Bass

Elec. Bass

Backup/ Choir Ahhs

Elec. Piano 1

Elec. Piano 2

Organ

Lead/tango Accordion

23

Cymbals

Snare Drum

Bass Drum

Acc. Guitar 1

Jazz Guitar

Acc. Guitar 2

Dist Guitar Bass

Elec. Bass

Backup/ Choir Ahhs

Elec. Piano 1

Elec. Piano 2

Organ

Lead/tango Accordion

25

Cymbals

Snare Drum

Bass Drum

Acc. Guitar 1

Jazz Guitar

Acc. Guitar 2

Dist Guitar Bass

Elec. Bass

Elec. Piano 1

Elec. Piano 2

Organ

Lead/tango Accordion

27

Cymbals

Snare Drum

Bass Drum

Acc. Guitar 1

Jazz Guitar

Acc. Guitar 2

Dist Guitar Bass

Elec. Bass

Elec. Piano 1

Elec. Piano 2

Lead/tango Accordion

30

Cymbals

Snare Drum

Bass Drum

Acc. Guitar 1

Jazz Guitar

Acc. Guitar 2

Dist Guitar Bass

Elec. Bass

Elec. Piano 1

Elec. Piano 2

Lead/tango Accordion

Detailed description of the musical score: The score is for page 12, measures 30-32. It features a variety of instruments. The Cymbals part consists of a steady pattern of 'x' marks on a staff. The Snare Drum part has a rhythmic pattern of eighth notes with a '7' time signature. The Bass Drum part has a pattern of eighth notes. The Acc. Guitar 1 and Jazz Guitar parts play chords in a treble clef. The Acc. Guitar 2 part has a more melodic line. The Dist Guitar Bass part is a guitar tablature with fret numbers 5, 4, 0, 0, 4, 5, 6, 0, 0, 5, 5, 0. The Elec. Bass part is in a bass clef. The Elec. Piano 1 and 2 parts are in treble and bass clefs respectively. The Lead/tango Accordion part is in a grand staff.

33

Cymbals

Snare Drum

Bass Drum

Acc. Guitar 1

Jazz Guitar

Acc. Guitar 2

Dist Guitar Bass

Elec. Bass

Backup/ Choir Ahhs

Elec. Piano 1

Elec. Piano 2

Organ

Lead/tango Accordion

35

37

Cymbals

Snare Drum

Bass Drum

Acc. Guitar 1

Jazz Guitar

Acc. Guitar 2

Dist Guitar Bass

Elec. Bass

Backup/ Choir Ahhs

Elec. Piano 1

Elec. Piano 2

Organ

Lead/tango Accordion

T
A
B

? ? ? ? ? 2 ? ? 0 ? ? ? 0

39

Cymbals

Snare Drum

Bass Drum

Acc. Guitar 1

Jazz Guitar

Acc. Guitar 2

Dist Guitar Bass

Elec. Bass

Backup/ Choir Ahhs

Elec. Piano 1

Elec. Piano 2

Organ

Lead/tango Accordion

41

Cymbals

Snare Drum

Bass Drum

Whistle

Acc. Guitar 1

Jazz Guitar

Acc. Guitar 2

Jazz Guitar Solo

Dist Guitar Bass

Elec. Bass

Backup/ Choir Ahhs

Elec. Piano 1

Elec. Piano 2

Organ

Lead/tango Accordion

42

Cymbals

Snare Drum

Bass Drum

Whistle

Acc. Guitar 1

Jazz Guitar

Jazz Guitar Solo

Elec. Bass

Backup/ Choir Ahhs

Elec. Piano 1

Elec. Piano 2

Organ

Lead/tango Accordion

43

This musical score is for a jazz ensemble. It features the following instruments and parts:

44

Cymbals

Snare Drum

Bass Drum

Whistle

Acc. Guitar 1

Jazz Guitar

Jazz Guitar Solo

Elec. Bass

Backup/ Choir Ahhs

Elec. Piano 1

Elec. Piano 2

Organ

Lead/tango Accordion

45

- Cymbals:** Features a series of upward-pointing stems, indicating cymbal accents.
- Jazz Guitar Solo:** Features a melodic line with a long sustain.
- Backup/Choir Ahhs:** Features a vocal line with a rest and a chord.
- Organ:** Features a melodic line with a long sustain.

46

Cymbals

Snare Drum

Bass Drum

Whistle

Acc. Guitar 1

Jazz Guitar

Jazz Guitar Solo

Elec. Bass

Backup/ Choir Ahhs

Elec. Piano 1

Elec. Piano 2

Organ

Lead/tango Accordion

47

48

- Dist Guitar Bass:** Shows fret positions (T, A, B) and question marks for notes.

50

Cymbals

Snare Drum

Bass Drum

Acc. Guitar 1

Jazz Guitar

Acc. Guitar 2

Jazz Guitar Solo

Dist. Guitar Solo

Dist Guitar Bass

Elec. Bass

Elec. Piano 1

Elec. Piano 2

53

Cymbals

Snare Drum

Bass Drum

Acc. Guitar 1

Jazz Guitar

Acc. Guitar 2

Dist Guitar Bass

Elec. Bass

Elec. Piano 1

Elec. Piano 2

Lead/tango Accordion

56

59

- Dist Guitar Bass:** Shows a guitar tab with fret numbers: 4, 5, 6, 0, 0, 5, 5, 0.

61

- Bass Drum:** Displays a series of notes with stems, some beamed together.

63

Cymbals

Snare Drum

Bass Drum

Acc. Guitar 1

Jazz Guitar

Acc. Guitar 2

Dist Guitar Bass

Elec. Bass

Backup/ Choir Ahhs

Elec. Piano 1

Elec. Piano 2

Organ

Lead/tango Accordion

65

Cymbals

Snare Drum

Bass Drum

Acc. Guitar 1

Jazz Guitar

Acc. Guitar 2

Dist Guitar Bass

Elec. Bass

Backup/ Choir Ahhs

Elec. Piano 1

Elec. Piano 2

Organ

Lead/tango Accordion

67

Cymbals

Snare Drum

Bass Drum

Acc. Guitar 1

Jazz Guitar

Acc. Guitar 2

Dist Guitar Bass

Elec. Bass

Backup/ Choir Ahhs

Elec. Piano 1

Elec. Piano 2

Organ

Lead/tango Accordion

69

Cymbals

Snare Drum

Bass Drum

Whistle

Acc. Guitar 1

Jazz Guitar

Acc. Guitar 2

Jazz Guitar Solo

Dist Guitar Bass

Elec. Bass

Backup/ Choir Ahhs

Elec. Piano 1

Elec. Piano 2

Organ

Lead/tango Accordion

70

Cymbals

Snare Drum

Bass Drum

Whistle

Acc. Guitar 1

Jazz Guitar

Jazz Guitar Solo

Elec. Bass

Backup/ Choir Ahhs

Elec. Piano 1

Elec. Piano 2

Organ

Lead/tango Accordion

71

72

Cymbals

Snare Drum

Bass Drum

Whistle

Acc. Guitar 1

Jazz Guitar

Jazz Guitar Solo

Elec. Bass

Backup/ Choir Ahhs

Elec. Piano 1

Elec. Piano 2

Organ

Lead/tango Accordion

Detailed description of the musical score: The score is for page 36, starting at measure 72. It features a variety of instruments. The percussion section includes Cymbals with a steady pattern of upward strokes, Snare Drum with a mix of eighth and quarter notes, and Bass Drum with a similar rhythmic pattern. The Whistle part features a sixteenth-note triplet followed by a triplet of eighth notes. The guitar section consists of an Accompanying Guitar 1 and a Jazz Guitar, both playing block chords in a steady rhythm. A Jazz Guitar Solo part follows, featuring a few notes and rests. The Electric Bass line provides a simple harmonic accompaniment. The Backup/Choir Ahhs part has a few notes and rests. The Electric Piano 1 part plays a series of chords, while the Electric Piano 2 part plays a simple bass line. The Organ part features a series of chords and rests. The Lead/tango Accordion part plays a few notes and rests.

73

75

This musical score is for a jazz ensemble. It features the following instruments and parts:

76

Cymbals

Snare Drum

Bass Drum

Whistle

Acc. Guitar 1

Jazz Guitar

Jazz Guitar Solo

Elec. Bass

Backup/ Choir Ahhs

Elec. Piano 1

Elec. Piano 2

Organ

Lead/tango Accordion

77

78

Cymbals

Snare Drum

Bass Drum

Whistle

Acc. Guitar 1

Jazz Guitar

Jazz Guitar Solo

Elec. Bass

Backup/ Choir Ahhs

Elec. Piano 1

Elec. Piano 2

Organ

Lead/tango Accordion

79

This musical score is for a jazz ensemble. It features the following instruments and parts:

80

Cymbals

Snare Drum

Bass Drum

Whistle

Acc. Guitar 1

Jazz Guitar

Jazz Guitar Solo

Elec. Bass

Backup/ Choir Ahhs

Elec. Piano 1

Elec. Piano 2

Organ

Lead/tango Accordion

81

- Cymbals:** Features a series of upward-pointing stems, indicating cymbal crashes.

This musical score is for a jazz ensemble. It features the following instruments and parts:

83

84

Cymbals

Snare Drum

Bass Drum

Whistle

Acc. Guitar 1

Jazz Guitar

Acc. Guitar 2

Jazz Guitar Solo

Dist Guitar Bass

Elec. Bass

Backup/ Choir Ahhs

Elec. Piano 1

Elec. Piano 2

Organ

Lead/tango Accordion

86

The musical score consists of the following parts:

- Dist Guitar Bass:** Tablature with strings T, A, B and fret numbers: 0 5 4 0 0 | 4 5 6 0 0 2 0 5.

88

Cymbals

Snare Drum

Bass Drum

Acc. Guitar 1

Jazz Guitar

Acc. Guitar 2

Dist Guitar Bass

Elec. Bass

Backup/ Choir Ahhs

Elec. Piano 1

Elec. Piano 2

Organ

Lead/tango Accordion

91

Cymbals

Snare Drum

Bass Drum

Acc. Guitar 1

Jazz Guitar

Acc. Guitar 2

Dist Guitar Bass

Elec. Bass

Backup/ Choir Ahhs

Elec. Piano 1

Elec. Piano 2

Organ

Lead/tango Accordion

93

95

Cymbals

Snare Drum

Bass Drum

Acc. Guitar 1

Jazz Guitar

Acc. Guitar 2

Dist Guitar Bass

Elec. Bass

Backup/ Choir Ahhs

Elec. Piano 1

Elec. Piano 2

Organ

Lead/tango Accordion

97

Cymbals

Snare Drum

Bass Drum

Acc. Guitar 1

Jazz Guitar

Acc. Guitar 2

Dist Guitar Bass

Elec. Bass

Backup/ Choir Ahhs

Elec. Piano 1

Elec. Piano 2

Organ

Lead/tango Accordion

99

Cymbals

Snare Drum

Bass Drum

Acc. Guitar 1

Jazz Guitar

Acc. Guitar 2

Dist Guitar Bass

Elec. Bass

Backup/ Choir Ahhs

Elec. Piano 1

Elec. Piano 2

Organ

Lead/tango Accordion

101

The musical score for page 101 is arranged in a multi-stem format. The instruments and their parts are as follows:

103

105

The musical score for page 105 is arranged in a multi-stem format. The instruments and their parts are as follows:

- Acc. Guitar 1:** Plays a series of chords in a rhythmic pattern.
- Jazz Guitar:** Plays a series of chords in a rhythmic pattern.
- Acc. Guitar 2:** Plays a series of chords in a rhythmic pattern.
- Dist Guitar Bass:** Shows a fretboard diagram with strings T, A, and B, and fret numbers 4, 5, 0, 0, 0, 2, 0, 5, 5, 4, 0, 0.
- Elec. Bass:** Plays a series of notes in a rhythmic pattern.
- Backup/Choir Ahhs:** Features a melodic line with a 'g' marking at the start.
- Elec. Piano 1:** Plays a series of chords in a rhythmic pattern.
- Elec. Piano 2:** Plays a series of notes in a rhythmic pattern.
- Organ:** Plays a series of chords in a rhythmic pattern.
- Lead/tango Accordion:** Plays a series of notes in a rhythmic pattern.

107

- Dist Guitar Bass:** A guitar tablature part with fret numbers (4, 5, 6, 0, 0, 2, 0, 5, 0, 0, 0, 0) and a bridge pickup indicator (T, A, B).

Three Dog Night - Shambala

Cymbals

♩ = 125,000000

16

20

24

28

32

36

40

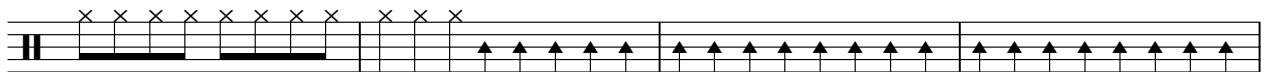

44

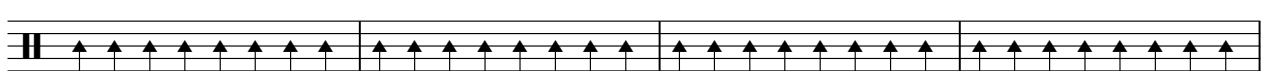

48

52

V.S.

2

Cymbals

56

60

64

68

72

76

80

84

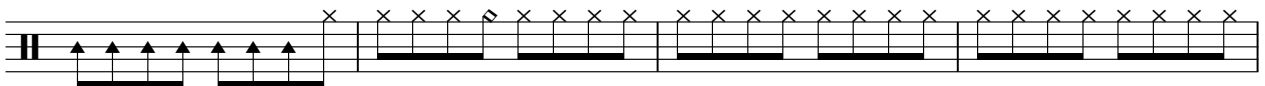

88

92

Three Dog Night - Shambala

Snare Drum

♩ = 125,000000

4

9

15

21

26

32

37

42

47

52

V.S.

106

Three Dog Night - Shambala

Bass Drum

♩ = 125,000000

6

11

17

23

28

34

39

44

49

V.S.

54

59

65

70

75

80

85

91

96

101

105

Whistle

Three Dog Night - Shambala

♩ = 125,000000

40

42

43

45

47

49

20

70

71

73

75

V.S.

2

Whistle

77

79

81

83

84

Acc. Guitar 1

Three Dog Night - Shambala

♩ = 125,000000

6

11

16

20

24

28

32

36

40

V.S.

44

48

52

56

60

64

68

72

76

80

84

88

92

96

100

104

107

♩ = 125,000000

6

11

16

20

24

28

32

36

40

44

48

52

56

60

64

68

72

76

80

84

88

92

96

100

104

107

♩ = 125,000000

6

11

16

21

26

31

36

40

7

49

54

59

64

69

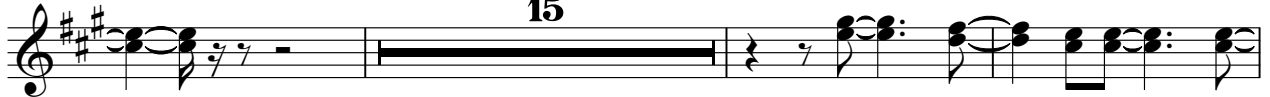

87

92

97

102

106

Jazz Guitar Solo

Three Dog Night - Shambala

♩ = 125,000000

40

45

51

16

71

76

81

84

24

Dist. Guitar Solo

Three Dog Night - Shambala

♩ = 125,000000

48

51

57

Three Dog Night - Shambala

Dist Guitar Bass

♩ = 125,000000

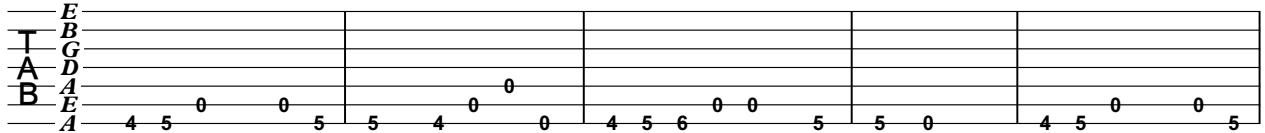

6

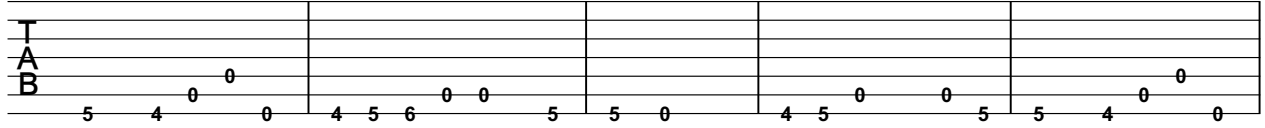

11

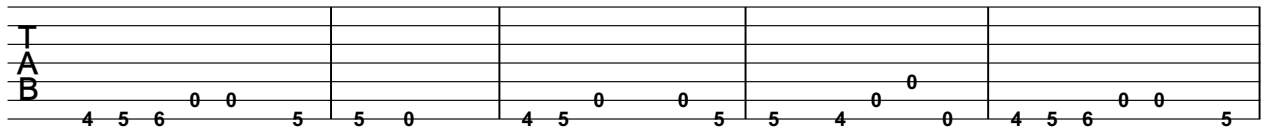

16

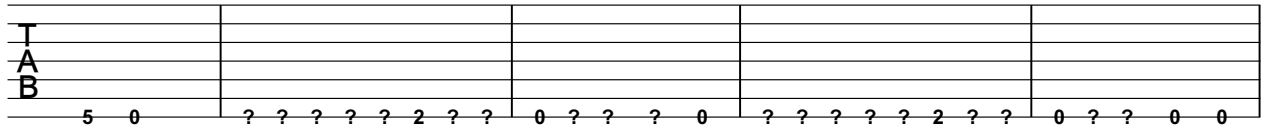

21

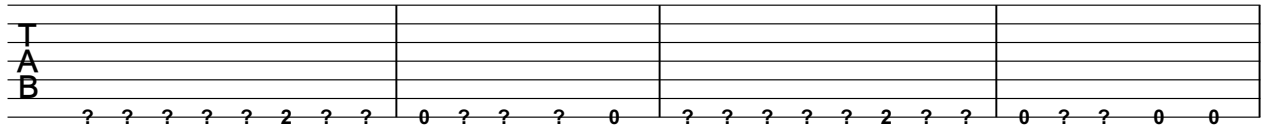

25

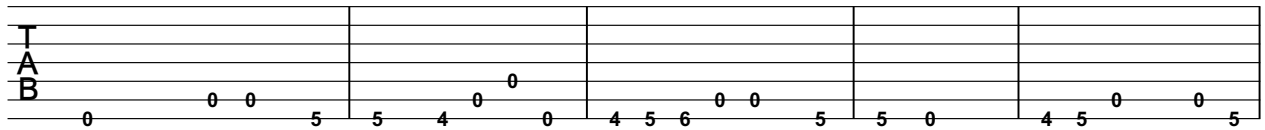

30

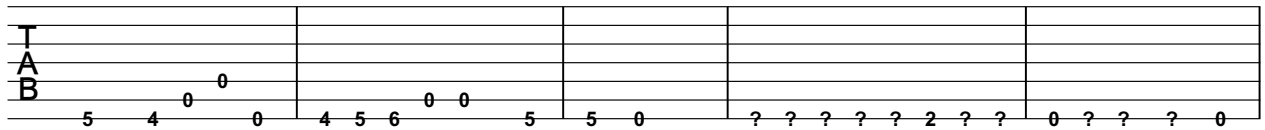

35

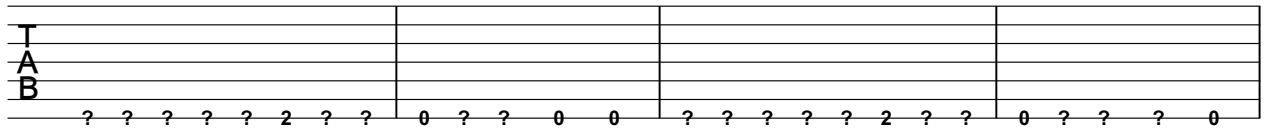

39

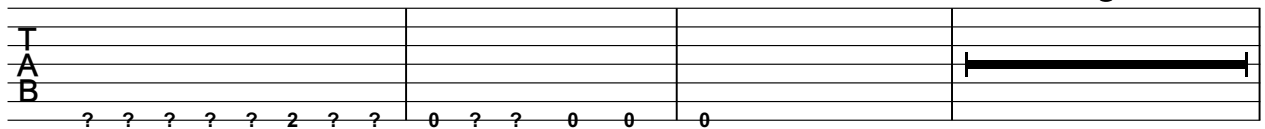

6

T
A
B

? ? ? ? ? ? ? ? 4 0 0 4 5 6 0 0 5 5 0

53

T
A
B

4 5 0 0 5 5 4 0 0 4 5 6 0 0 5 5 0 4 5 0 0 5

58

T
A
B

5 4 0 0 4 5 6 0 0 5 5 0 4 5 0 0 0 2 0 5 0 5 4 0 0

63

T
A
B

4 5 6 0 0 2 0 5 0 0 0 0 2 0 5 0 5 4 0 0

67

14

T
A
B

4 5 6 0 0 2 0 5 0 0 0 0 0 0

85

T
A
B

4 5 6 0 0 2 0 5 0 5 4 0 0 4 5 6 0 0 2 0 5 0 5 0

89

T
A
B

4 5 0 0 0 2 0 5 0 5 4 0 0 4 5 6 0 0 2 0 5 0 5 0

93

T
A
B

0 0 0 2 0 5 0 5 4 0 0 4 5 6 0 0 2 0 5 0 5 0

97

T
A
B

4 5 0 0 0 2 0 5 0 5 4 0 0 4 5 6 0 0 2 0 5 0 5 0

101

T
A
B

0 0 0 2 0 5 0 5 4 0 0 4 5 6 0 0 2 0 5 0 5 0

Three Dog Night - Shambala

Elec. Bass

♩ = 125,000000

V.S.

49

54

59

64

69

74

79

84

89

93

97

101

105

107

Three Dog Night - Shambala

Backup/ Choir Ahhs

♩ = 125,000000

16

20

25

8

37

42

47

12

63

68

73

78

V.S.

83

88

93

98

103

106

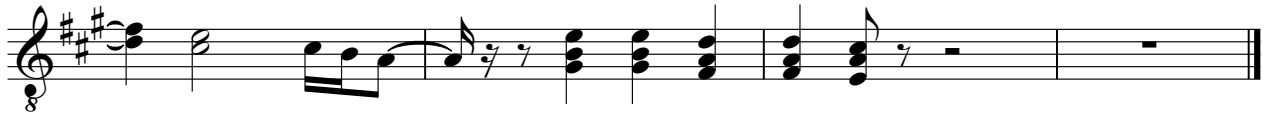

♩ = 125,000000

6

11

16

21

26

31

36

41

45

V.S.

49

53

58

63

68

72

76

80

84

88

93

98

103

106

♩ = 125,000000

6

11

16

21

25

30

35

39

V.S.

43

48

53

58

63

67

71

76

81

85

89

93

97

101

105

107

Organ

Three Dog Night - Shambala

♩ = 125,000000

16

21

26

7

37

43

47

12

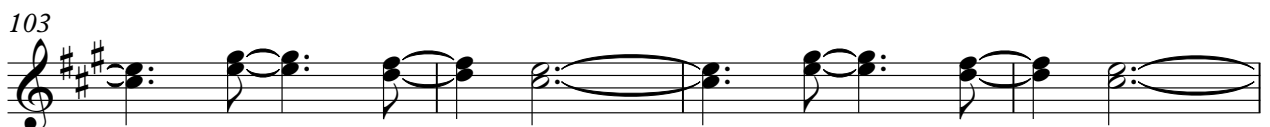

107

A single line of musical notation on a five-line staff. The key signature has two sharps (F# and C#). The notation consists of the following measures:
1. A quarter note chord (F#4, C#5).
2. A quarter note chord (F#4, C#5) with a fermata above it.
3. A quarter note chord (F#4, C#5) with a fermata above it.
4. A half note chord (F#4, C#5) with a fermata above it.
5. A quarter note chord (F#4, C#5) with a fermata above it.
6. A quarter note chord (F#4, C#5) with a fermata above it.
7. A quarter rest.
8. A quarter rest.
9. A whole rest.
The staff ends with a double bar line.

Lead/tango Accordion

Three Dog Night - Shambala

♩ = 125,000000

8

8

12

17

22

27

31

V.S.

36

41

47

55

59

64

69

75

80

85

90

95

100

V.S.

105
