

# Three Dog Night - Try A Little Tenderness

♩ = 104,000557

7 ♩ = 82,000816

10

DRUMS

MELODY

ACOU BASS

ORGAN 1

A.PIANO 1

14

DRUMS

MELODY

ACOU BASS

A.PIANO 1

18

DRUMS

MELODY

ACOU BASS

ORGAN 1

A.PIANO 1

♩ = 82,000816    ♩ = 83,000183    ♩ = 87,000656

♩ = 89,000282    ♩ = 88,001042

♩ = 89,000282    ♩ = 90,000656

22  = 101,000000916

DRUMS 

MELODY 

ACOU BASS 

ORGAN 1 

A.PIANO 1 

25

DRUMS 

MELODY 

ACOU BASS 

A.PIANO 1 

28

DRUMS 

MELODY 

ACOU BASS 

ORGAN 1 

A.PIANO 1 

31

DRUMS

MELODY

ACOU BASS

ORGAN 1

A.PIANO 1

35

DRUMS

MELODY

ACOU BASS

ORGAN 1

A.PIANO 1

39

DRUMS

MELODY

ACOU BASS

ORGAN 1

A.PIANO 1

42

DRUMS

MELODY

ACOU BASS

ORGAN 1

A.PIANO 1

45

DRUMS

MELODY

ACOU BASS

ORGAN 1

A.PIANO 1

48

DRUMS

MELODY

ACOU BASS

ORGAN 1

A.PIANO 1

51

DRUMS

MELODY

ACOU BASS

ORGAN 1

A.PIANO 1

DRUMS

MELODY

ACOU BASS

ORGAN 1

BRASS 1

A.PIANO 1

56

DRUMS

MELODY

ACOU BASS

ORGAN 1

BRASS 1

A.PIANO 1

58

DRUMS

MELODY

ACOU BASS

ORGAN 1

BRASS 1

A.PIANO 1

DRUMS

MELODY

ACOU BASS

ORGAN 1

BRASS 1

A.PIANO 1

DRUMS

MELODY

ACOU BASS

ORGAN 1

A.PIANO 1

64

66

68

DRUMS

MELODY

ACOU BASS

ORGAN 1

BRASS 1

A.PIANO 1

70

DRUMS

MELODY

ACOU BASS

ORGAN 1

BRASS 1

A.PIANO 1

73

DRUMS

MELODY

ACOU BASS

ORGAN 1

BRASS 1

A.PIANO 1

77

DRUMS

MELODY

ACOU BASS

ORGAN 1

BRASS 1

A.PIANO 1

79

DRUMS

MELODY

ACOU BASS

ORGAN 1

BRASS 1

A.PIANO 1

82

DRUMS

MELODY

ACOU BASS

ORGAN 1

BRASS 1

A.PIANO 1

85

DRUMS

MELODY

ACOU BASS

ORGAN 1

BRASS 1

A.PIANO 1

88

DRUMS

ACOU BASS

ORGAN 1

BRASS 1

A.PIANO 1

91

DRUMS

ACOU BASS

ORGAN 1

BRASS 1

A.PIANO 1

93

DRUMS

ACOU BASS

ORGAN 1

BRASS 1

A.PIANO 1

60

65

70

74

78

82

86

90

93

2

# Three Dog Night - Try A Little Tenderness

## MELODY

♩ = 104,000557      ♩ = 82,000816      ♩ = 82,000816      ♩ = 83,000816      ♩ = 101,00100200916

8

13

18

23

27

31

38

43

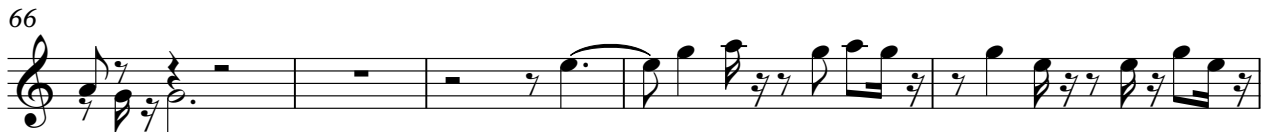
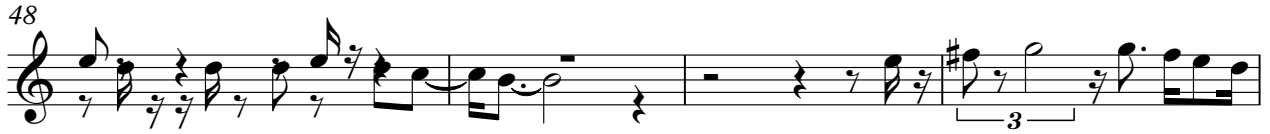

2

ACOU BASS

77

84

89

57

63

69

73

77

81

85

90

ORGAN 1

3

93

2

# Three Dog Night - Try A Little Tenderness

## BRASS 1

♩ = 104,000557    ♩ = 102,000915    ♩ = 82,000816    ♩ = 82,000816

13

21

31

58

69

74

79

85

89

92

# Three Dog Night - Try A Little Tenderness

A.PIANO 1

V.S.

