

Celine Dion - My Heart Will Go On (Dance Remix)

♩ = 135,000137

Percussion

Percussion

The Titanic Theme

4

Perc.

Perc.

6

Perc.

Perc.

8

The Dance Midi House

Perc.

Perc.

10

The Dance Midi House

Perc.

Perc.

The Titanic Theme

11

The Dance Midi House

Perc.

Perc.

The Titanic Theme

13

The Dance Midi House

Perc.

Perc.

The Titanic Theme

14

The Dance Midi House

Perc.

Perc.

Joerock's Dance Mix

synth

The Titanic Theme

15

The Dance Midi House

Perc.

Perc.

Joerock's Dance Mix

synth

The Titanic Theme

A double bar line is placed between the two systems. The score is presented in a clean, black-and-white format.

18

The Dance Midi House

Perc.

Perc.

Joerock's Dance Mix

synth

The Titanic Theme

20

Perc.

Perc.

Joerock's Dance Mix

The Titanic Theme

22

Perc.

Perc.

Joerock's Dance Mix

The Titanic Theme

24

Perc.

Perc.

Joerock's Dance Mix

The Titanic Theme

26

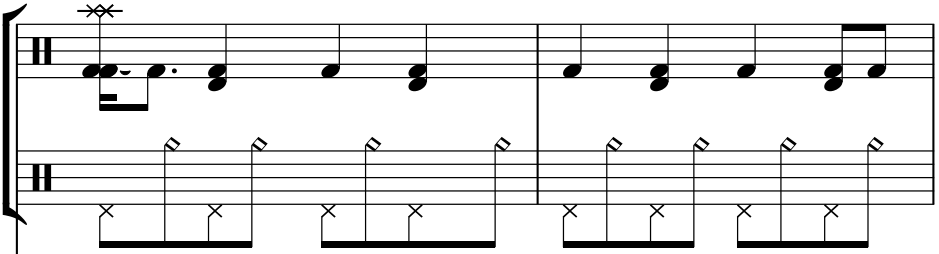
Perc. 

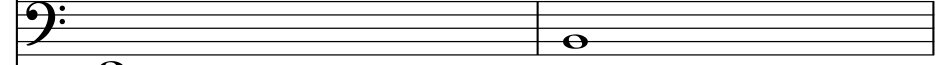
Joerock's Dance Mix 

Joerock@exrock.com 

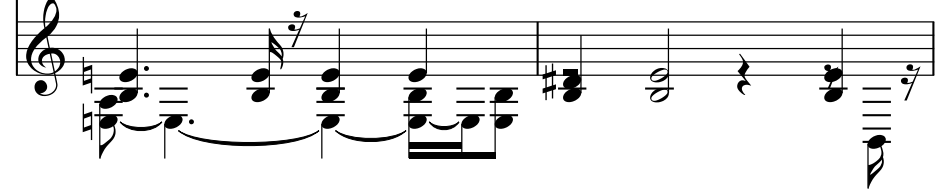
The Titanic Theme 

28

Perc. 

Joerock's Dance Mix 

Joerock@exrock.com 

The Titanic Theme 

30

Perc.

Perc.

Joerock's Dance Mix

Joerock@exrock.com

The Titanic Theme

32

Perc.

Perc.

Joerock's Dance Mix

Joerock@exrock.com

The Titanic Theme

34

Perc.

Perc.

Joerock's Dance Mix

Joerock@exrock.com

www.exrock.com

The Titanic Theme

==

36

Perc.

Perc.

Joerock's Dance Mix

Joerock@exrock.com

www.exrock.com

The Titanic Theme

38

Perc.

Perc.

Joerock's Dance Mix

Joerock@exrock.com

www.exrock.com

The Titanic Theme

40

Perc.

Perc.

Joerock's Dance Mix

Joerock@exrock.com

www.exrock.com

The Titanic Theme

41

Joerock's Dance Mix

Joerock@exrock.com

www.exrock.com

The Titanic Theme

42

Joerock's Dance Mix

Joerock@exrock.com

www.exrock.com

The Titanic Theme

44

Perc.

Perc.

Joerock's Dance Mix

Joerock@exrock.com

www.exrock.com

The Titanic Theme

46

Perc.

Perc.

Joerock's Dance Mix

Joerock@exrock.com

www.exrock.com

The Titanic Theme

47

Perc.

Perc.

Joerock's Dance Mix

Joerock@exrock.com

www.exrock.com

The Titanic Theme

49

Perc.

Perc.

Joerock's Dance Mix

Joerock@exrock.com

www.exrock.com

The Titanic Theme

51

Perc.

Perc.

Joerock's Dance Mix

Joerock@exrock.com

The Titanic Theme

53

Perc.

Perc.

Joerock's Dance Mix

Joerock@exrock.com

The Titanic Theme

55

Perc.

Perc.

Joerock's Dance Mix

Joerock@exrock.com

The Titanic Theme

57

Perc.

Perc.

Joerock's Dance Mix

3-19-98

Joerock@exrock.com

The Titanic Theme

58

Perc.

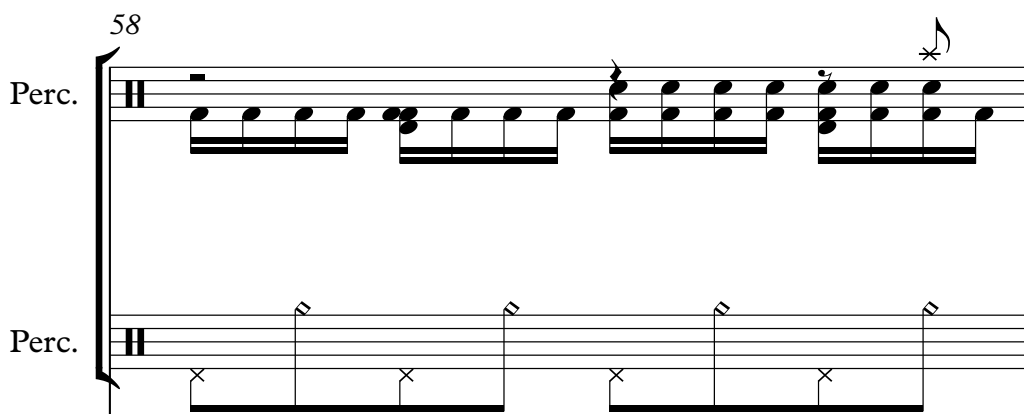

Joerock's Dance Mix

3-19-98

Joerock@exrock.com

www.exrock.com

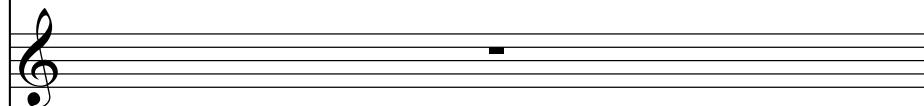

The Titanic Theme

59

Perc. 

Perc. 

Joerock's Dance Mix 

3-19-98 

Joerock@exrock.com 

The Titanic Theme 

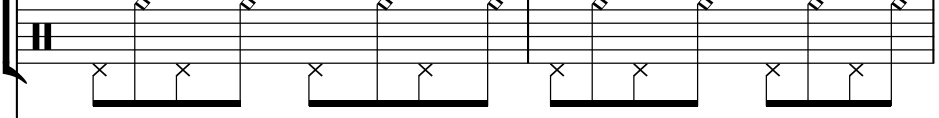

61

Perc. 

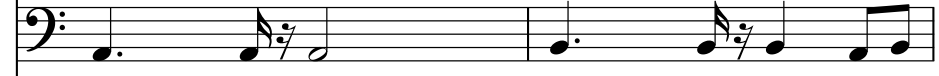
Perc. 

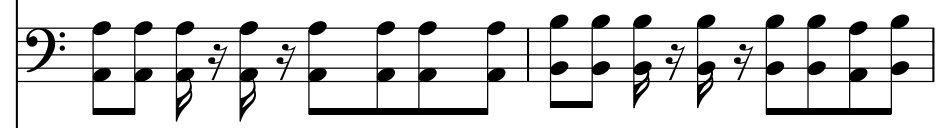
Joerock's Dance Mix 

Joerock@exrock.com 

The Titanic Theme 

63

Perc.

Perc.

Joerock's Dance Mix

Joerock@exrock.com

The Titanic Theme

65

Perc.

Perc.

Joerock's Dance Mix

Joerock@exrock.com

The Titanic Theme

66

Perc.

Perc.

Joerock's Dance Mix

Joerock@exrock.com

The Titanic Theme

67

Perc.

Perc.

Joerock's Dance Mix

Joerock@exrock.com

www.exrock.com

The Titanic Theme

68

Perc.

Perc.

Joerock's Dance Mix

Joerock@exrock.com

www.exrock.com

The Titanic Theme

70

Perc.

Perc.

Joerock's Dance Mix

Joerock@exrock.com

www.exrock.com

The Titanic Theme

74

Perc.

Perc.

Joerock's Dance Mix

Joerock@exrock.com

www.exrock.com

The Titanic Theme

75

Perc.

Perc.

Joerock's Dance Mix

Joerock@exrock.com

www.exrock.com

The Titanic Theme

76

Perc. Perc.

Joerock's Dance Mix

Joerock@exrock.com

www.exrock.com

The Titanic Theme

77

Perc. Perc.

Joerock's Dance Mix

Joerock@exrock.com

www.exrock.com

The Titanic Theme

79

Perc.

Perc.

Joerock's Dance Mix

Joerock@exrock.com

www.exrock.com

The Titanic Theme

80

Perc.

Perc.

Joerock's Dance Mix

Joerock@exrock.com

www.exrock.com

The Titanic Theme

82

The Dance Midi House

Perc.

Perc.

Joerock's Dance Mix

Joerock@exrock.com

www.exrock.com

The Titanic Theme

83

The Dance Midi House

Perc.

Perc.

www.exrock.com

The Titanic Theme

84

The Dance Midi House

Perc.

Perc.

The Titanic Theme

85

The Dance Midi House

Perc.

Perc.

The Titanic Theme

86

The Dance Midi House

Perc.

Perc.

The Titanic Theme

87

The Dance Midi House

Perc.

Perc.

Joerock's Dance Mix

www.exrock.com

The Titanic Theme

88

The Dance Midi House

Perc.

Perc.

Joerock's Dance Mix

www.exrock.com

The Titanic Theme

The Dance Midi House

Perc.

Perc.

Joerock's Dance Mix

Joerock@exrock.com

www.exrock.com

The Titanic Theme

90

92

Perc.

Perc.

Joerock's Dance Mix

Joerock@exrock.com

www.exrock.com

The Titanic Theme

94

Perc. Perc.

Joerock's Dance Mix

Joerock@exrock.com

www.exrock.com

The Titanic Theme

95

Perc. Perc.

Joerock's Dance Mix

Joerock@exrock.com

www.exrock.com

The Titanic Theme

96

Perc.

Perc.

Joerock's Dance Mix

Joerock@exrock.com

www.exrock.com

The Titanic Theme

97

Perc.

Perc.

Joerock's Dance Mix

Joerock@exrock.com

www.exrock.com

The Titanic Theme

98

Perc.

Perc.

Joerock's Dance Mix

Joerock@exrock.com

www.exrock.com

The Titanic Theme

99

Perc.

Perc.

Joerock's Dance Mix

Joerock@exrock.com

www.exrock.com

The Titanic Theme

101

Perc.

Perc.

Joerock's Dance Mix

Joerock@exrock.com

www.exrock.com

The Titanic Theme

103

Perc.

Perc.

Joerock's Dance Mix

Joerock@exrock.com

www.exrock.com

The Titanic Theme

104

Perc.

Perc.

Joerock's Dance Mix

Joerock@exrock.com

www.exrock.com

The Titanic Theme

106

Perc.

Perc.

Joerock's Dance Mix

Joerock@exrock.com

www.exrock.com

The Titanic Theme

107

Perc.

Perc.

Joerock's Dance Mix

Joerock@exrock.com

www.exrock.com

The Titanic Theme

109

Perc.

Perc.

Joerock's Dance Mix

Joerock@exrock.com

www.exrock.com

The Titanic Theme

111

Joerock's Dance Mix

Joerock@exrock.com

www.exrock.com

The Titanic Theme

112

Joerock's Dance Mix

Joerock@exrock.com

www.exrock.com

The Titanic Theme

114

Joerock's Dance Mix

Joerock@exrock.com

www.exrock.com

The Titanic Theme

115 

Joerock's Dance Mix

Joerock@exrock.com

www.exrock.com

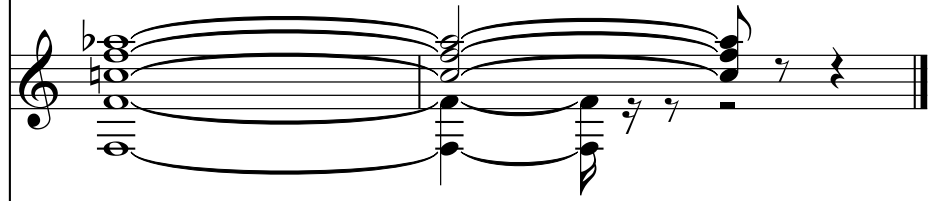

The Titanic Theme

Percussion

Celine Dion - My Heart Will Go On (Dance Remix)

♩ = 135,000137

7

11

16

20

25

29

33

37

41

V.S.

45

49

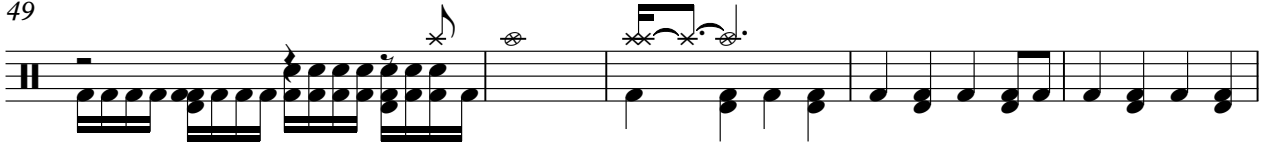

54

58

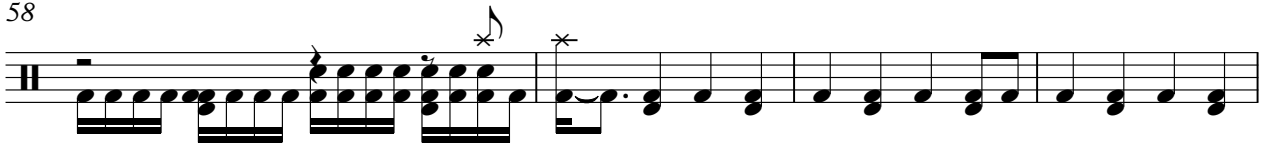

62

66

70

74

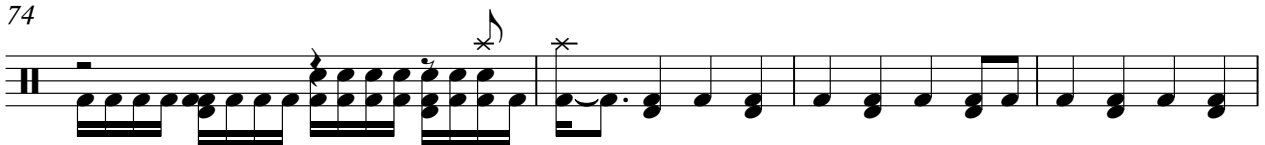

78

82

86

90

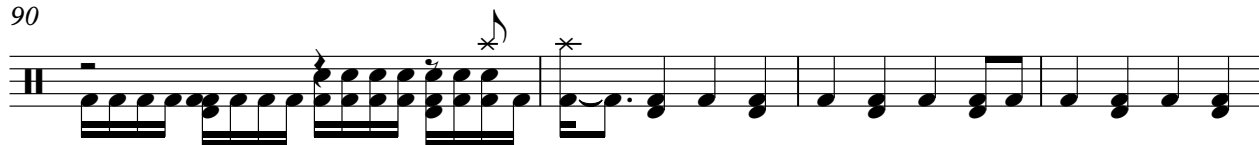

94

98

102

106

109

6

Celine Dion - My Heart Will Go On (Dance Remix)

Percussion

♩ = 135,000137

5/4

5

9

13

17

21

25

29

33

37

V.S.

41

45

49

53

57

61

65

69

73

77

81

85

89

93

97

101

105

108

6

♩ = 135,000137

13

79

87

3-19-98

Celine Dion - My Heart Will Go On (Dance Remix)

♩ = 135,000137

56

56

59

57

♩ = 135,000137

25

29

33

37

41

45

48

51

♩ = 135,000137

33

40

45

50

7 9

70

75

81

3

87

94

98

102

108

113

synth

Celine Dion - My Heart Will Go On (Dance Remix)

♩ = 135,000137

13

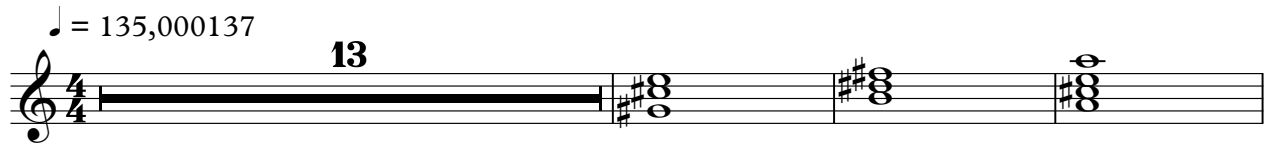

17

98

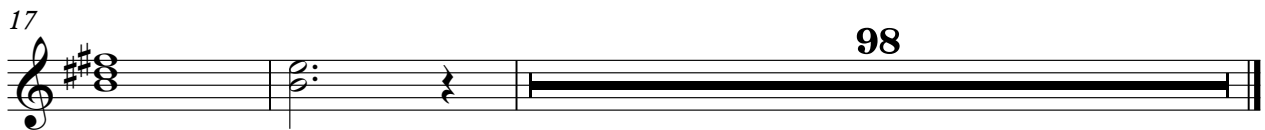

The Titanic Theme

Celine Dion - My Heart Will Go On (Dance Remix)

♩ = 135,000137

9

12

15

18

22

26

30

35

39

42

V.S.

The Titanic Theme

V.S.

The Titanic Theme

110

112

114
