

# Tiao Carreiro - Raizes do Amor

0.0"  
1.1,00  
Cleiton Ferraz 0\*\*17 3463-1150 0\*\*17 9705-4266

♩ = 170,000092

The musical score is arranged in a system with the following instruments and parts:

Tempo: ♩ = 170,000092

Cleiton Ferraz 0\*\*17 9705-4266 0\*\*17 3463-1150

3

Perc.

Kora

E. Bass

Band.

Band.

Vln.

Vla.

Vc.

com le tras Em ail idi ai ne @

6

Perc.

Kora

E. Bass

Band.

Band.

Vln.

Vla.

Vc.

ne tma xi. com. br Con ta to 0xx

9

Perc.

Kora

E. Bass

Band.

Band.

Vln.

Vla.

Vc.

12

Perc.

Kora

E. Bass

Band.

Band.

Vln.

Vla.

Vc.

15

Fl.

Perc.

J. Gtr.

Kora

E. Bass

Band.

Band.

Vln.

Vla.

Vc.

As ra

18

Fl.

Perc.

J. Gtr.

Kora

E. Bass

Band.

Band.

i zes do a mor Bro tao ma

21

Fl.

Perc.

Kora

E. Bass

Band.

Band.

Vla.

Vc.

is de pres sa Plan ta

24

Fl. Perc. Kora E. Bass Band. Band. Vla. Vc.

da num co ra cao Cheio de

27

Fl. Perc. Kora E. Bass Band. Band. Vla. Vc.

bon da de A du

30

Fl. Perc. Kora E. Bass Band. Band. Vc.

ba da com a bra cos E mui

33

Fl. Perc. Kora E. Bass Band. Band. Vla. Vc.

tos ca ri nhos E re

36

Fl. Perc. Kora E. Bass Band. Band. Vc.

ga da com os bei jos De fe

39

Fl. Perc. Kora E. Bass Band. Band. Vln. Vla. Vc.

li ci da de Plan tei

42

Fl.

Perc.

Kora

E. Bass

mi nha es pe ran ca No chao

Band.

Band.

45

Fl.

Perc.

Kora

E. Bass

do seu pei to Mais o

Band.

Band.

Vln.

Vla.

Vc.

48

Fl.

Perc.

Kora

E. Bass

Band.

Band.

Vln.

Vc.

sol do seu des pre so Do cru

51

Fl.

Perc.

Kora

E. Bass

Band.

Band.

Vln.

Vc.

el ve ra o Nao dei

54

Fl.

Perc.

Kora

E. Bass

Band.

Band.

Vc.

xou que a se men te Cri as

57

Fl.

Perc.

Kora

E. Bass

Band.

Band.

Vla.

Vc.

sem ra i zes E se

60

Fl. Perc. Kora E. Bass Band. Band. Vla. Vc.

ca ram na es ti a gem Do seu

63

Fl. Perc. Kora E. Bass Band. Band. Vla. Vla. Vc.

co ra cao

66

Fl.

Perc.

Kora

E. Bass

Band.

Band.

Vln.

Vla.

Vla.

Vc.

A mor que nao tem

69

Fl.

Perc.

Kora

E. Bass

Band.

Band.

Vla.

ra i zes Du ra

72

Fl.

Perc.

Kora

E. Bass

Band.

Band.

Vla.

Vc.

pou co qua se na da

75

Fl.

Perc.

Kora

E. Bass

Nas ce na bo ca da noi

Band.

Band.

Vla.

Vc.

78

Fl.

Perc.

Kora

E. Bass

te Pra mor rer de

Band.

Band.

Vla.

81

Fl.

Perc.

Kora  
ma dru ga da

E. Bass

Band.

Band.

Vln.

Vla.

Vc.

84

87

90

Perc. Kora E. Bass Band. Band. Vln. Vla. Vc.

93

Perc. Kora E. Bass Band. Band. Vln. Vla. Vc.

96

Perc.

J. Gtr.

Kora

E. Bass

Band.

Band.

Vln.

Vla.

Vc.

99

Fl.

Perc.

J. Gtr.

Kora

E. Bass

Band.

Band.

Vln.

Vc.

Rai zes de a mor sin ce

102

Fl.

Perc.

Kora

E. Bass

Band.

Band.

Vln.

Vla.

ro Nao ter mi nam nun ca

105

Fl.

Perc.

Kora

E. Bass

Band.

Band.

Vln.

Vla.

Ga lho\_e tron co e e las fi

108

Fl.

Perc.

Kora

E. Bass

Band.

Band.

Vla.

Vc.

cam Nu ma longa es pe ra

111

Fl.

Perc.

Kora

E. Bass

Band.

Band.

Vla.

Vc.

E a chu va de ter nu

114

Fl.

Perc.

Kora

E. Bass

Band.

Band.

Vla.

Vc.

ra So bre e las che ga

117

Fl.

Perc.

Kora

E. Bass

Band.

Band.

Vc.

Pa ra se ves tir de no

120

Fl.

Perc.

Kora  
vo Nu ma pri ma ve ra

E. Bass

Band.

Band.

Vln.

Vla.

Vc.

123

Fl.

Perc.

Kora  
O a mor que eu per di

E. Bass

Band.

Band.

Vln.

Vc.

126

Fl.

Perc.

Kora  
Me dei xou ra i zes

E. Bass

Band.

Band.

Vln.

Vla.

Vc.

3

129

Fl.

Perc.

Kora  
Ho je a pe nas um a ce

E. Bass

Band.

Band.

Vln.

Vc.

132

Fl.

Perc.

Kora  
no Que e le me fez

E. Bass

Band.

Band.

Vln.

Vla.

Vc.

135

Fl.

Perc.

Kora

E. Bass

Band.

Band.

Vln.

Vc.

Num lon go a bra co aper ta

138

Fl.

Perc.

J. Gtr.

Kora

E. Bass

do Nos re con ci lia mos

Band.

Band.

Vla.

Vc.

141

Fl.

Perc.

Kora

E. Bass

E no pei to se in co lo

Band.

Band.

Vla.

Vc.

144

Fl. 

Perc. 

J. Gtr. 

Kora 

E. Bass 

Band. 

Band. 

Vla. 

147

Fl.

Perc.

J. Gtr.

Kora

E. Bass

Band.

Band.

Vln.

Vla.

Vc.

A mor

150

Fl.

Perc.

Kora

E. Bass

Band.

Band.

Vla.

Vc.

que nao tem ra i zes

153

Fl.

Perc.

Kora

E. Bass

Band.

Band.

Vla.

Du ra pou co qua se na

156

Fl.

Perc.

Kora

E. Bass

Band.

Band.

Vla.

Vc.

da Nas ce

158

Fl.

Perc.

Kora

E. Bass

Band.

Band.

Vla.

Vc.

na bo ca da noi te

161

Fl.

Perc.

Kora

E. Bass

Band.

Band.

Vla.

Vc.

Pra mor rer de ma dru ga

164

Fl.

Perc.

Kora

E. Bass

Band.

Band.

Vla.

Vc.

da

Flute Tiao Carreiro - Raizes do Amor

♩ = 170,000092

**16**

22

28

35

42

49

56

62

**2**

69

72

Cleiton Ferraz 0\*\*17 9705-4266 0\*\*17 3463-1150

76

83

**16**

104

109

3

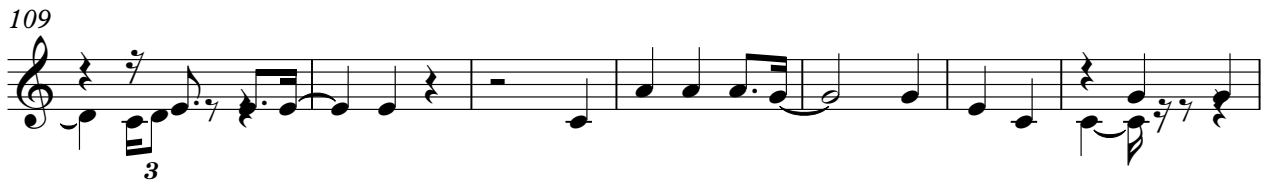

116

123

129

136

142

3 2

150

Flute

156

161

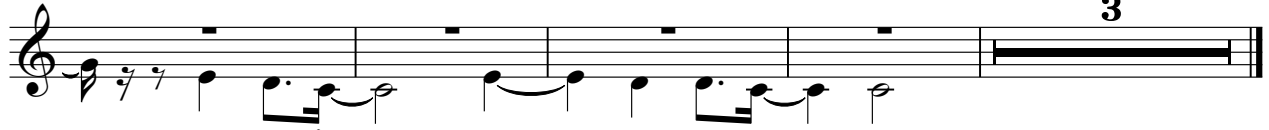

3

Tiao Carreiro - Raizes do Amor  
Percussion

♩ = 170,000092

Cleiton Ferraz 0\*\*17 9705-4266 0\*\*17 3463-1150

V.S.

## Percussion

81  

89  

97  

105  

113  

121  

129  

137  

145  

153  

Kora Tiao Carreiro - Raizes do Amor

♩ = 170,000092

Mids espe cial com le tras Em ail idi ai ne @

6  
ne tma xi. com. br Con ta to 0xx 64 60 8 12 39

11

16  
As ra i zes do a mor Bro tao ma

21  
is de pres sa Plan ta da num co ra cao

26  
Cheio de bon da de A du ba da com

31  
a bra cos E mui tos ca ri nhos E re

36  
ga da com os bei jos De fe li ci da de

41  
Plan tei mi nha es pe ran ca No chao do seu pei

46  
to

Mais o seu\*\*17 3463-150 pre so Do cru V.S.  
Clerton Ferraz 0\*\*919705-4266 0\*\*17 3463-150

51

el ve ra o Nao dei xou que a se men

56

te Cri as sem ra i zes E se ca ram na

61

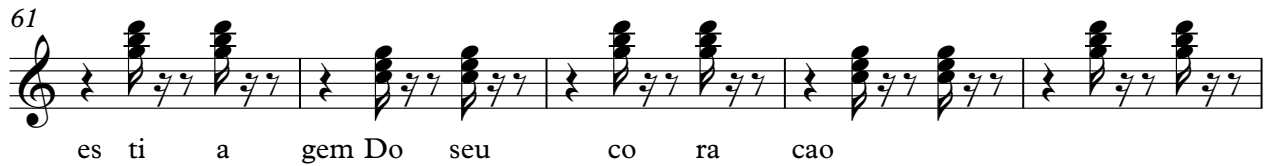

es ti a gem Do seu co ra cao

66

A mor que nao tem ra i zes

71

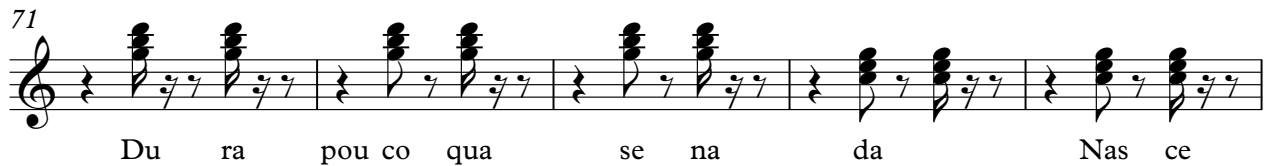

Du ra pou co qua se na da Nas ce

76

na bo ca da noi te Pra mor rer de

81

ma dru ga da

86

91

96

Rai zes de a

101

mor sin ce ro Nao ter mi nam nun ca Ga lho\_e

106

tron co e e las fi cam Nu ma longa es pe ra

111

E a chu va de ter nu ra So bre e las che

116

ga Pa ra se ves tir de no vo Nu ma

121

pri ma ve ra O a mor que eu per di

126

Me dei xou ra i zes Ho je a pe nas

131

um a ce no Que e le me fez Num lon

136

go a bra co aper ta do Nos re con ci lia mos

141

E no pei to se in co lo ra Bri lhar tra vez

146

A mor que nao tem V.S.

151

ra i zes Du ra pou co qua se na

156

da Nas ce na bo ca da noi te

161

Pra mor rer de ma dru ga

164

da

Tiao Carreiro - Raizes do Amor  
Fretless Electric Bass

♩ = 170,000092

10

19

29

39

49

59

70

80

91

Cleiton Ferraz 0\*\*17 9705-4266 0\*\*17 3463-1150

V.S.

100

111

122

130

140

151

161

Tiao Carreiro - Raizes do Amor  
Bandoneon

♩ = 170,000092

5

8

11

14

17

20

23

26

29

Cleiton Ferraz 0\*\*17 9705-4266 0\*\*17 3463-1150

V.S.

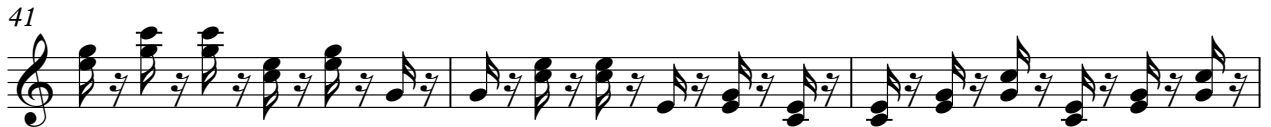

62

65

68

71

74

77

80

83

86

89

# Tiao Carreiro - Raizes do Amor

## Bandoneon

♩ = 170,000092

Cleiton Ferraz 0\*\*17 9705-4266 0\*\*17 3463-1150

V.S.

73

77

81

85

89

93

97

101

105

V.S.

109

113

117

121

125

129

133

137

141

145

149

153

157

161

164

Violin Tiao Carreiro - Raizes do Amor

♩ = 170,000092

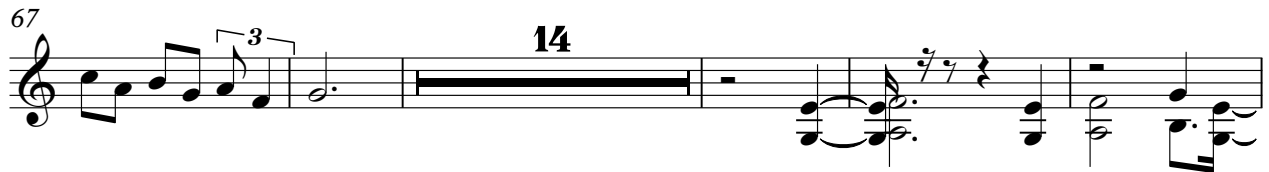

Cleiton Ferraz 0\*\*17 9705-4266 0\*\*17 3463-1150

2

Violin

134

148

86

2 3 2

97

4

106

112

4

122

4 4

134

4 3 3

143

148

4

157

3

163

Viola Tiao Carreiro - Raizes do Amor

♩ = 170,000092

**63**

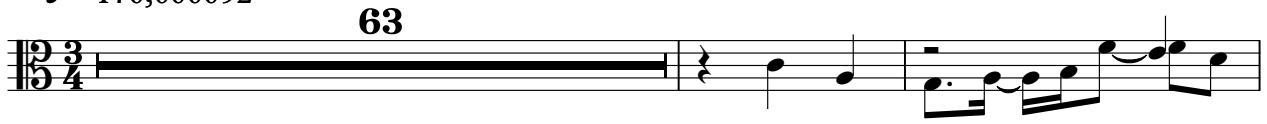

66

**101**

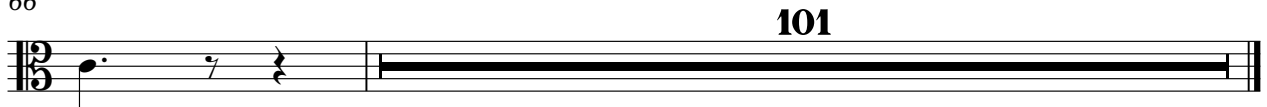

Cleiton Ferraz 0\*\*17 9705-4266 0\*\*17 3463-1150

Tiao Carreiro - Raizes do Amor  
Violoncello

♩ = 170,000092

4

8

13

18

28

34

42

52

55

Cleiton Ferraz 0\*\*17 9705-4266 0\*\*17 3463-1150

2  
64  
Violoncello

69  
5

75  
5

83

87

91

95

100  
10

115  
2

123  
4

3

131 **3** **Violoncello** **3**

140 **3** **6** **3**

149 **3** **5**

157 **2**

161 **3**