

Tiffany - I Think We're A Lone Now

♩ = 130,000137

bdrum1 $\frac{4}{4}$

piano1 $\frac{4}{4}$

bass2 $\frac{4}{4}$

♩ = 130,000137

piano1 $\frac{4}{4}$

piano1 $\frac{4}{4}$

piano1 $\frac{4}{4}$

piano1 $\frac{4}{4}$

3

piano1 $\frac{4}{4}$

bass2 $\frac{4}{4}$

6

piano1 $\frac{4}{4}$

bass2 $\frac{4}{4}$

2

9

piano1

bass2

12

piano1

bass2

piano1

piano1

15

piano1

bass2

piano1

piano1

piano1

18

piano1
bass2
piano1
piano1

21

bdrum1
piano1
bass2
piano1
piano1

24

27

30

33

piano1

bass2

36

piano1

bass2

39

piano1

bass2

piano1

piano1

42

piano1
bass2
piano1
piano1
piano1

45

piano1
bass2
piano1
piano1

49

52

55

58

61

64

10

67

piano1

bass2

70

piano1

bass2

piano1

piano1

73

piano1

bass2

piano1

piano1

76

piano1
bass2
piano1
piano1
piano1

79

bdrum1
piano1
bass2
piano1
piano1

82

85

88

bdrum1

piano1

bass2

piano1

piano1

91

bdrum1

piano1

bass2

piano1

piano1

piano1

piano1

97

bdram1

piano1

bass2

piano1

piano1

piano1

piano1

100

bdrum1

piano1

bass2

piano1

piano1

piano1

piano1

103

106

108

bdrum1

Tiffany - I Think We're A Lone Now

♩ = 130,000137

20

26

19

50

57

64

16

85

4

94

101

106

2

piano1

Tiffany - I Think We're A Lone Now

♩ = 130,000137

4

9

14

19

23

27

4

35

40

45

49

V.S.

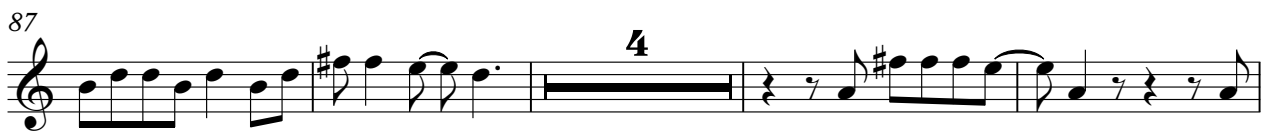
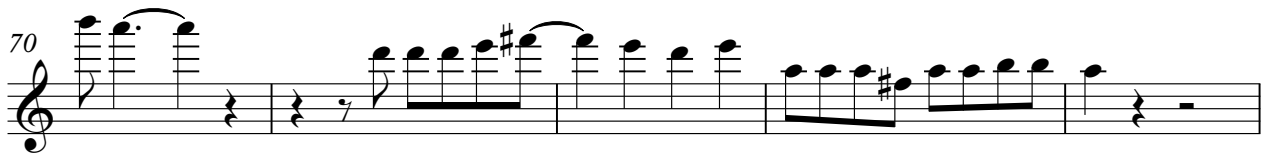

99

103

106

bass2

Tiffany - I Think We're A Lone Now

♩ = 130,000137

V.S.

38

42

46

50

54

58

62

66

70

74

78

82

86

90

93

97

101

105

107

piano 1

Tiffany - I Think We're A Lone Now

♩ = 130,000137

56 3

62

31

96

31

100

31

104

31

107

2

piano1

Tiffany - I Think We're A Lone Now

♩ = 130,000137

13 4

21

25

29 11 2

45 4

52

56

60

64 7 2

74 4

81

85

89

96

100

104

107

piano1

Tiffany - I Think We're A Lone Now

♩ = 130,000137

12

19

25

11

41

49

54

60

63

7

73

81

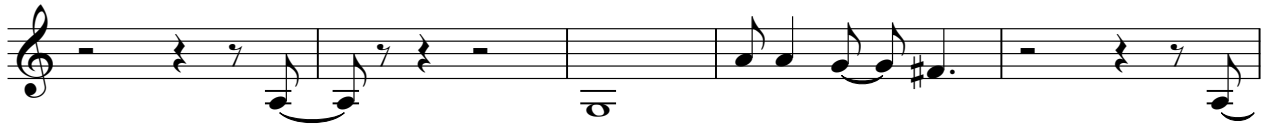

86

94

100

105

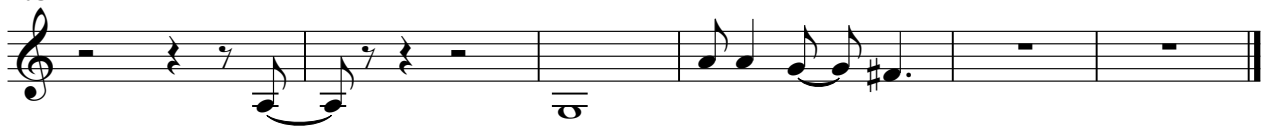

piano1

Tiffany - I Think We're A Lone Now

♩ = 130,000137

16 3

23 2 16

45 3 2

54 2 2

62 12

79 3 2

88 5 2

99 2

104 2 3