

Tim Immers - Roze Brill

♩ = 150,000000

TRUMPET

TUBA

DRUMS

STEELDRUMS

MELODY

MUTED GTR

+CHORUS GT

CLEAN GTR

FINGERDBAS

BRASS 1

♩ = 150,000000

WARM PAD

DRUMS

12

TRUMPET

DRUMS

+CHORUS GT

FINGERDBAS

BRASS 1

DRUMS

14

DRUMS

MELODY

+CHORUS GT

FINGERDBAS

DRUMS

16

DRUMS

MELODY

+CHORUS GT

FINGERDBAS

DRUMS

18

DRUMS

MELODY

+CHORUS GT

FINGERDBAS

DRUMS

20

DRUMS

MELODY

+CHORUS GT

FINGERDBAS

DRUMS

22

DRUMS

MELODY

+CHORUS GT

FINGERDBAS

DRUMS

24

DRUMS

MELODY

+CHORUS GT

FINGERDBAS

DRUMS

26

DRUMS

MELODY

+CHORUS GT

FINGERDBAS

DRUMS

28

DRUMS

MELODY

+CHORUS GT

FINGERDBAS

DRUMS

30

DRUMS

MELODY

MUTED GTR

+CHORUS GT

FINGERDBAS

WARM PAD

DRUMS

32

DRUMS

STEELDRUMS

MELODY

MUTED GTR

+CHORUS GT

FINGERDBAS

WARM PAD

DRUMS

34

DRUMS

STEELDRUMS

MELODY

MUTED GTR

+CHORUS GT

FINGERDBAS

WARM PAD

DRUMS

36

TRUMPET

DRUMS

MELODY

MUTED GTR

+CHORUS GT

FINGERDBAS

BRASS 1

WARM PAD

DRUMS

38

TRUMPET

DRUMS

MELODY

MUTED GTR

+CHORUS GT

FINGERDBAS

BRASS 1

WARM PAD

DRUMS

40

DRUMS

STEELDRUMS

MELODY

MUTED GTR

+CHORUS GT

FINGERDBAS

WARM PAD

DRUMS

42

DRUMS

STEELDRUMS

MELODY

MUTED GTR

+CHORUS GT

FINGERDBAS

WARM PAD

DRUMS

44

TRUMPET

DRUMS

MELODY

MUTED GTR

+CHORUS GT

FINGERDBAS

BRASS 1

WARM PAD

DRUMS

Detailed description of the musical score: The score is arranged in a vertical stack of staves. The first system (measures 42-43) includes staves for DRUMS, STEELDRUMS, MELODY, MUTED GTR, +CHORUS GT, and FINGERDBAS. The second system (measures 44-45) includes staves for DRUMS, TRUMPET, DRUMS, MELODY, MUTED GTR, +CHORUS GT, FINGERDBAS, BRASS 1, WARM PAD, and DRUMS. A double bar line is present between the two systems. The notation includes various rhythmic values, rests, and articulation marks. A triplet of eighth notes is indicated in the MELODY and BRASS 1 staves of the second system.

46

DRUMS

MELODY

+CHORUS GT

CLEAN GTR

FINGERDBAS

DRUMS

48

TRUMPET

DRUMS

MELODY

+CHORUS GT

CLEAN GTR

FINGERDBAS

BRASS 1

DRUMS

50

DRUMS

MELODY

+CHORUS GT

CLEAN GTR

FINGERDBAS

DRUMS

52

TRUMPET

DRUMS

MELODY

+CHORUS GT

CLEAN GTR

FINGERDBAS

BRASS 1

DRUMS

54

DRUMS

MELODY

+CHORUS GT

CLEAN GTR

FINGERDBAS

DRUMS

56

TRUMPET

DRUMS

MELODY

+CHORUS GT

CLEAN GTR

FINGERDBAS

BRASS 1

DRUMS

58

DRUMS

MELODY

+CHORUS GT

CLEAN GTR

FINGERDBAS

DRUMS

60

TRUMPET

DRUMS

STEELDRUMS

MELODY

+CHORUS GT

CLEAN GTR

FINGERDBAS

BRASS 1

DRUMS

62

DRUMS

MELODY

MUTED GTR

+CHORUS GT

FINGERDBAS

WARM PAD

DRUMS

64

DRUMS

STEELDRUMS

MELODY

MUTED GTR

+CHORUS GT

FINGERDBAS

WARM PAD

DRUMS

66

DRUMS

STEELDRUMS

MELODY

MUTED GTR

+CHORUS GT

FINGERDBAS

WARM PAD

DRUMS

68

TRUMPET

DRUMS

MELODY

MUTED GTR

+CHORUS GT

FINGERDBAS

BRASS 1

WARM PAD

DRUMS

Detailed description of the musical score: The score is arranged in a system of staves. The top system (measures 66-67) includes Drums (snare and hi-hat), Steel Drums (treble clef, triplet), Melody (treble clef), Muted Guitar (treble clef, muted notes), Chorus Guitar (treble clef, chords), Finger Bass (bass clef), and Warm Pad (treble clef, sustained chords). A double bar line separates this from the bottom system (measures 68-69). The bottom system includes Trumpet (treble clef), Drums (snare and hi-hat), Melody (treble clef), Muted Guitar (treble clef, muted notes), Chorus Guitar (treble clef, chords), Finger Bass (bass clef), Brass 1 (treble clef), Warm Pad (treble clef, sustained chords), and Drums (snare and hi-hat). The key signature has one flat (Bb), and the time signature is 4/4.

70

TRUMPET

DRUMS

MELODY

MUTED GTR

+CHORUS GT

FINGERDBAS

BRASS 1

WARM PAD

DRUMS

72

74

TRUMPET

DRUMS

MELODY

MUTED GTR

+CHORUS GT

FINGERDBAS

BRASS 1

WARM PAD

DRUMS

76

TRUMPET

DRUMS

MELODY

MUTED GTR

+CHORUS GT

FINGERDBAS

BRASS 1

WARM PAD

DRUMS

78

DRUMS

MELODY

+CHORUS GT

CLEAN GTR

FINGERDBAS

DRUMS

80

TRUMPET

DRUMS

MELODY

+CHORUS GT

CLEAN GTR

FINGERDBAS

BRASS 1

DRUMS

82

DRUMS

MELODY

+CHORUS GT

CLEAN GTR

FINGERDBAS

DRUMS

84

TRUMPET

DRUMS

MELODY

+CHORUS GT

CLEAN GTR

FINGERDBAS

BRASS 1

DRUMS

86

DRUMS

MELODY

+CHORUS GT

CLEAN GTR

FINGERDBAS

DRUMS

88

TRUMPET

DRUMS

MELODY

+CHORUS GT

CLEAN GTR

FINGERDBAS

BRASS 1

DRUMS

90

DRUMS

MELODY

+CHORUS GT

CLEAN GTR

FINGERDBAS

DRUMS

92

TRUMPET

TUBA

DRUMS

MELODY

+CHORUS GT

CLEAN GTR

FINGERDBAS

BRASS 1

DRUMS

94

TRUMPET

TUBA

DRUMS

+CHORUS GT

CLEAN GTR

FINGERDBAS

DRUMS

96

TRUMPET

TUBA

DRUMS

STEELDRUMS

+CHORUS GT

CLEAN GTR

FINGERDBAS

DRUMS

98

TRUMPET

TUBA

DRUMS

STEELDRUMS

+CHORUS GT

CLEAN GTR

FINGERDBAS

DRUMS

100

TRUMPET

TUBA

DRUMS

STEELDRUMS

+CHORUS GT

CLEAN GTR

FINGERDBAS

DRUMS

102

TRUMPET

TUBA

DRUMS

STEELDRUMS

+CHORUS GT

CLEAN GTR

FINGERDBAS

DRUMS

104

TRUMPET

TUBA

DRUMS

STEELDRUMS

+CHORUS GT

CLEAN GTR

FINGERDBAS

DRUMS

106

TRUMPET

TUBA

DRUMS

+CHORUS GT

CLEAN GTR

FINGERDBAS

DRUMS

107

TRUMPET

TUBA

DRUMS

MELODY

+CHORUS GT

CLEAN GTR

FINGERDBAS

BRASS 1

DRUMS

108

TRUMPET

DRUMS

MELODY

+CHORUS GT

CLEAN GTR

FINGERDBAS

BRASS 1

DRUMS

110

TRUMPET

DRUMS

MELODY

+CHORUS GT

CLEAN GTR

FINGERDBAS

BRASS 1

DRUMS

112

TRUMPET

DRUMS

MELODY

+CHORUS GT

CLEAN GTR

FINGERDBAS

BRASS 1

DRUMS

114 29

TRUMPET

DRUMS

MELODY

+CHORUS GT

CLEAN GTR

FINGERDBAS

BRASS 1

DRUMS

116

TRUMPET

DRUMS

MELODY

+CHORUS GT

CLEAN GTR

FINGERDBAS

BRASS 1

DRUMS

118

TRUMPET

DRUMS

MELODY

+CHORUS GT

CLEAN GTR

FINGERDBAS

BRASS 1

DRUMS

120

TRUMPET

DRUMS

STEELDRUMS

MELODY

+CHORUS GT

CLEAN GTR

FINGERDBAS

BRASS 1

DRUMS

122

DRUMS

MELODY

+CHORUS GT

CLEAN GTR

FINGERDBAS

DRUMS

124

TRUMPET

DRUMS

STEELDRUMS

MELODY

+CHORUS GT

CLEAN GTR

FINGERDBAS

BRASS 1

DRUMS

126

DRUMS

MELODY

FINGERDBAS

DRUMS

129

DRUMS

MELODY

FINGERDBAS

DRUMS

132

TRUMPET

DRUMS

STEELDRUMS

+CHORUS GT

CLEAN GTR

FINGERDBAS

BRASS 1

DRUMS

Tim Immers - Roze Brill

TRUMPET

♩ = 150,000000

3

8

13

22

38

5

2

48

3

3

54

2

3

3

61

3

6

70

2

75

78

2

3

3

TRUMPET

85

2 3 2

92

96

100

104

107

109

113

116

122

TRUMPET

134

TUBA

Tim Immers - Roze Brill

♩ = 150,000000

91

95

98

102

105

107

26

134

3

Detailed description of the musical score: The score is for a Tuba part in 4/4 time. It begins with a tempo marking of 150,000000. The first system (measures 91-94) features a 2-measure rest followed by eighth notes. The second system (measures 95-97) continues with eighth notes and includes a triplet of eighth notes. The third system (measures 98-101) consists of eighth notes and a triplet. The fourth system (measures 102-104) is characterized by four groups of triplets of eighth notes. The fifth system (measures 105-106) includes eighth notes and a triplet. The sixth system (measures 107-109) has two groups of triplets of eighth notes, followed by a 26-measure rest. The seventh system (measures 134-136) is a 3-measure rest.

DRUMS

Tim Immers - Roze Brill

♩ = 150,000000

2

6

9

12

15

18

21

24

27

30

6

6

V.S.

33

36

39

42

45

48

51

54

57

60

63

66

69

72

75

78

81

84

87

90

V.S.

93

96

99

102

105

108

111

114

117

120

DRUMS

123

126

130

134

3

STEELDRUMS

Tim Immers - Roze Brill

♩ = 150,000000

30

33

40

42

61

72

96

99

101

103

16

2

STEELDRUMS

121

126

134

Tim Immers - Roze Brill

MELODY

♩ = 150,000000

12

17

23

27

31

36

41

45

49

54

58

62

67

72

76

80

86

90

14

107

112

117

121

125

129

134

MUTED GTR

Tim Immers - Roze Brill

♩ = 150,000000

28

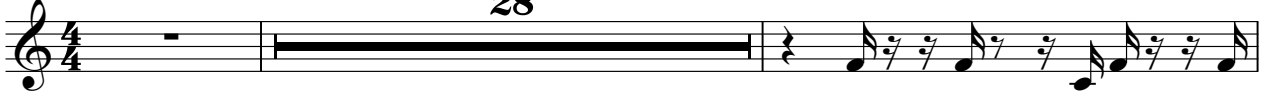

31

33

35

38

40

43

16

62

64

66

68

71

74

76

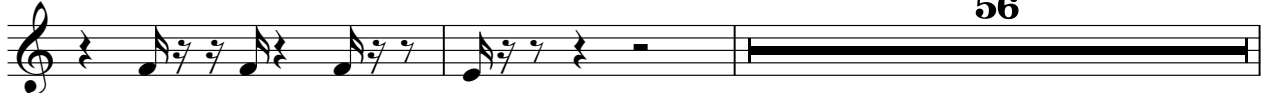

134

+CHORUS GT

Tim Immers - Roze Brill

♩ = 150,000000

4

9

14

19

24

29

34

39

44

49

V.S.

104

109

114

119

124

134

♩ = 150,000000

44

48

52

56

60

17

80

84

88

92

96

CLEAN GTR

100

104

108

112

116

120

125

134

♩ = 150,000000

3

8

12

16

20

24

29

33

37

41

V.S.

46

50

54

58

62

66

70

74

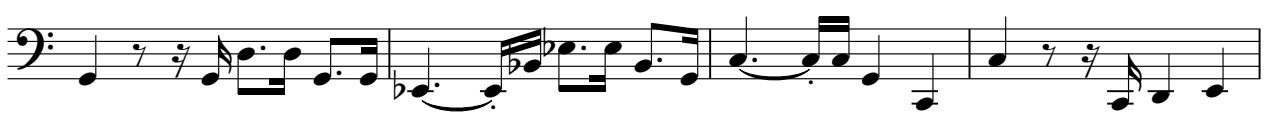

78

82

86

90

94

98

103

107

111

115

119

123

V.S.

4

FINGERDBAS

128

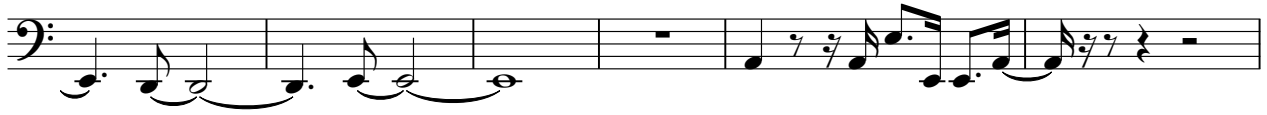

134

3

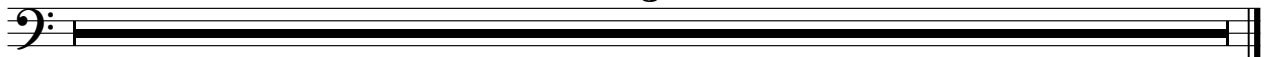

Tim Immers - Roze Brill

BRASS 1

♩ = 150,000000

3

8

3

13

22

38

5

2

48

3

3

54

2

3

3

61

3

6

70

2

75

78

2

3

3

85

2 3 2

92

14 3 3

109

3 3 3

113

3 3 3

116

3 2

122

3 6

134

3

WARM PAD

Tim Immers - Roze Brill

♩ = 150,000000

28

35

44

16

66

74

56

134

3

DRUMS

Tim Immers - Roze Brill

♩ = 150,000000

2

3

6

8

10

12

14

16

18

20

22

V.S.

44

46

48

50

52

54

56

58

60

62

V.S.

DRUMS

V.S.

DRUMS

126

3

129

132

134

3
