

Tim Maia - Gostava Tando de Voce

0.0"
1.1,00
Gostava tando de vock - Tim Maia (Nelinho Produzcxes - Joinville/SC)

♩ = 88,000023

Musical score for the second system of 'Gostava Tando de Voce'. The score continues from the first system and features the following instruments: Perc. (Percussion), E. Gtr. (Electric Guitar), E. Bass (Electric Bass), E. Piano (Electric Piano), and Solo. The tempo is marked as ♩ = 88,000023. The Perc. part continues with the same rhythmic pattern. The E. Gtr. part continues with the same chordal pattern. The E. Bass part continues with the same melodic line. The E. Piano part has a few chords. The Solo part continues with the same melodic line.

7

Perc.

E. Gtr.

E. Bass

E. Piano

Orch. Hit

Solo

10

Perc.

E. Gtr.

E. Bass

E. Piano

13

Perc.

E. Gtr.

E. Bass

E. Piano

16

19

22

Perc. E. Gtr. E. Bass E. Piano Orch. Hit

25

Perc. E. Gtr. E. Bass E. Piano Orch. Hit

6

28

Perc.

Tamb.

E. Gtr.

E. Bass

E. Piano

Syn. Str.

Syn. Str.

Solo

31

Perc.

Tamb.

E. Gtr.

E. Bass

E. Piano

Syn. Str.

Syn. Str.

Solo

34

Perc.

Tamb.

E. Gtr.

E. Bass

E. Piano

Syn. Str.

Syn. Str.

Orch. Hit

Solo

37

Perc.

E. Gtr.

E. Bass

E. Piano

40

Perc. E. Gtr. E. Bass E. Piano

43

Perc. E. Gtr. E. Bass E. Piano Syn. Str. Orch. Hit

46

Perc. E. Gtr. E. Bass E. Piano Syn. Str. Orch. Hit

49

Perc. E. Gtr. E. Bass E. Piano Syn. Str. Orch. Hit

52 9

Perc.

E. Gtr.

E. Bass

E. Piano

Syn. Str.

Orch. Hit

55

Perc.

E. Gtr.

E. Bass

E. Piano

Orch. Hit

58

Perc.

E. Gtr.

E. Bass

E. Piano

Orch. Hit

61

Perc.

E. Gtr.

E. Bass

E. Piano

Syn. Str.

Orch. Hit

64

Perc. Tamb. E. Gtr. E. Bass E. Piano Syn. Str. Orch. Hit

66

Perc. Tamb. E. Gtr. E. Bass E. Piano Syn. Str. Orch. Hit

68

70

72

74

76

Perc. Tamb. E. Gtr. E. Bass E. Piano Syn. Str. Orch. Hit

78

Perc. Tamb. E. Gtr. E. Bass E. Piano Syn. Str. Orch. Hit

Tim Maia - Gostava Tando de Voce

Percussion

♩ = 88,000023

V.S.

Percussion

78

Tambourine

Tim Maia - Gostava Tando de Voce

♩ = 88,000023

27

4/4

30

32

34

29

65

67

69

71

73

75

V.S.

2

Tambourine

77

79

Tim Maia - Gostava Tando de Voce

Electric Guitar

♩ = 88,000023

5

8

11

14

17

20

23

26

29

V.S.

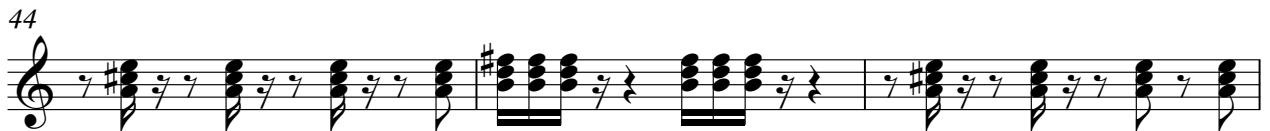

62

65

68

71

74

77

Tim Maia - Gostava Tando de Voce

Electric Bass

♩ = 88,000023

V.S.

34

37

40

43

46

50

54

57

60

63

67

71

75

78

Tim Maia - Gostava Tando de Voce

Electric Piano

♩ = 88,000023

9

13

17

21

26

33

V.S.

38

42

46

51

56

60

64

69

74

78

Synth Strings

Tim Maia - Gostava Tando de Voce

♩ = 88,000023

27

34

9

50

8

64

73

78

Synth Strings

Tim Maia - Gostava Tando de Voce

♩ = 88,000023

27

32

47

Orchestra Hit

Tim Maia - Gostava Tando de Voce

♩ = 88,000023

8 9

20

24

28 7 9

46

50

54

59

63

67

V.S.

71

75

79

Solo

Tim Maia - Gostava Tando de Voce

