

# Tim P Scott - Planet Musica

00:00:00:00	00:00:01:16	00:00:03:02
1.1,00	2.1,00	3.1,00
Planet Musica © 1995 Tim P Scott		

♩ = 156,000153

12

Snare/cym

Bass drum

Bass (intro)

Percussion fills

15

Snare/cym

Bass drum

Bass (intro)

Percussion fills

18

Snare/cym

Bass drum

Bass (intro)

Percussion fills

20

Snare/cym

Bass drum

Main Bass Line

Percussion fills

SqWave lead

23

Snare/cym

Bass drum

Main Bass Line

SqWave lead

26

Snare/cym

Bass drum

Main Bass Line

SqWave lead

29

Snare/cym

Bass drum

Main Bass Line

SqWave lead

3

31

Snare/cym

Bass drum

Main Bass Line

SqWave lead

33

Snare/cym

Bass drum

Main Bass Line

SqWave lead

35

Snare/cym

Bass drum

Main Bass Line

SqWave lead

37

Snare/cym

Bass drum

Main Bass Line

Percussion fills

SqWave lead

40

Snare/cym

Bass drum

Main Bass Line

Percussion fills

SqWave lead

43

Snare/cym

Bass drum

Main Bass Line

Percussion fills

SqWave lead

46

Snare/cym

Bass drum

Main Bass Line

Percussion fills

49

Snare/cym

Bass drum

Main Bass Line

Percussion fills

51

Snare/cym

Bass drum

Main Bass Line

Percussion fills

54

Snare/cym

Bass drum

Main Bass Line

58

Snare/cym

Bass drum

Main Bass Line

Alto Sax solos

61

Snare/cym

Bass drum

Main Bass Line

Alto Sax solos

64

Snare/cym

Bass drum

Main Bass Line

Alto Sax solos

67

Snare/cym

Bass drum

Main Bass Line

Alto Sax solos

70

Snare/cym

Bass drum

Main Bass Line

Alto Sax solos

73

Snare/cym

Bass drum

Main Bass Line

SqWave lead

Alto Sax solos

76

Snare/cym

Bass drum

Main Bass Line

SqWave lead

Alto Sax solos

79

Snare/cym

Bass drum

Main Bass Line

SqWave lead

81

Snare/cym

Bass drum

Main Bass Line

SqWave lead

83

Snare/cym

Bass drum

Main Bass Line

SqWave lead

85

Snare/cym

Bass drum

Main Bass Line

SqWave lead

87

Snare/cym

Bass drum

Main Bass Line

SqWave lead

90

Snare/cym

Bass drum

Main Bass Line

SqWave lead

93

Snare/cym

Bass drum

Main Bass Line

SqWave lead

97

Snare/cym

Bass drum

Main Bass Line

SqWave lead

Alto Sax solos

100

Snare/cym

Bass drum

Main Bass Line

SqWave lead

Alto Sax solos

Tim P Scott - Planet Musica

Snare/cym

♩ = 156,000153  
**3**

9

15

21

27

33

38

42

47

52

V.S.

2

Snare/cym

57

63

69

74

79

83

87

92

98

Tim P Scott - Planet Musica

Bass drum

♩ = 156,000153

4

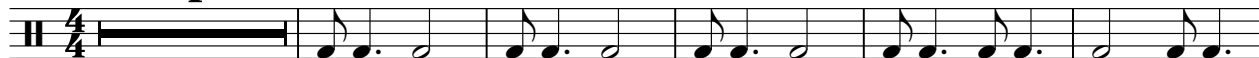

10

16

22

28

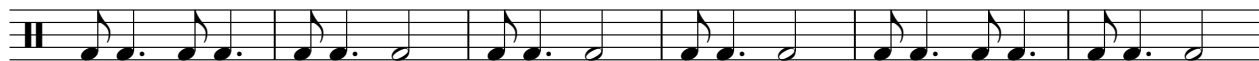

34

39

45

51

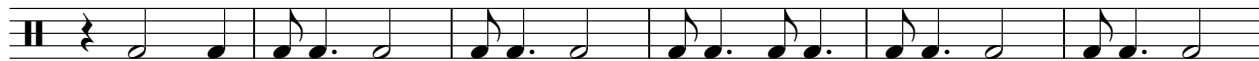

57

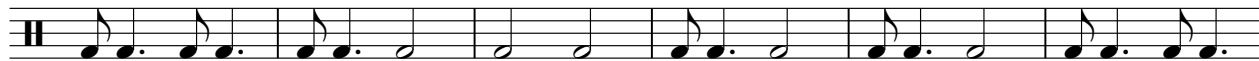

V.S.

2

Bass drum

63

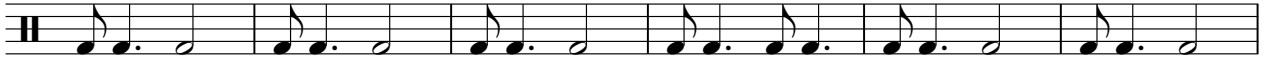

69

74

79

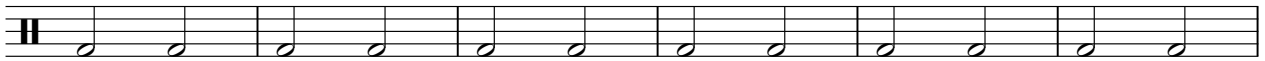

85

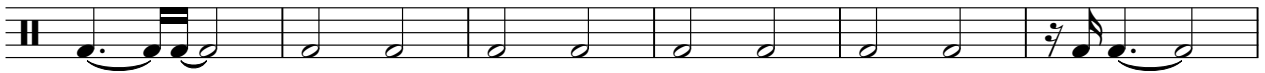

91

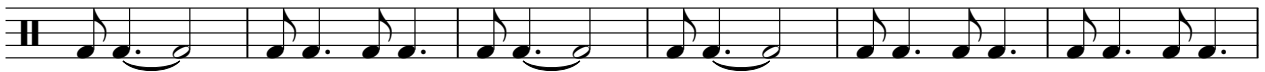

97

Tim P Scott - Planet Musica

Bass (intro)

♩ = 156,000153

4

8

12

17

83

Tim P Scott - Planet Musica

Main Bass Line

♩ = 156,000153

**19**

23

27

31

35

40

46

52

57

61

V.S.

65

69

74

Measures 74-78: The bass line continues with a steady flow of notes and rests, maintaining the intricate rhythmic feel.

79

Measures 79-83: Further development of the bass line, showing a variety of rhythmic patterns and note values.

84

90

Measures 90-94: Continuation of the bass line with a mix of rhythmic patterns and rests.

95

Measures 95-98: The bass line continues with a steady flow of notes and rests.

99

Measures 99-102: The final section of the bass line on this page, ending with a double bar line.

Tim P Scott - Planet Musica

Percussion fills

♩ = 156,000153

**12**

15

18

**16**

21

40

44

48

51

**51**

SqWave lead

Tim P Scott - Planet Musica

♩ = 156,000153

20

24

27

30

33

36

40

31

## SqWave lead

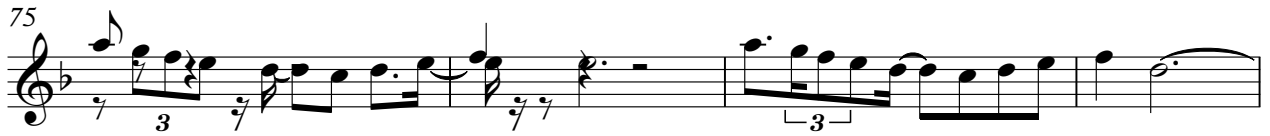

Tim P Scott - Planet Musica

Alto Sax solos

♩ = 156,000153

**57**

61

65

69

73

**3**

**20**

97

100

