

Tina Turner - Disco Inferno 2

♩ = 200,000000 ♩ = 129,004242
0621DISC

- Alto Saxophone: Treble clef, 4/4 time signature, three measures of rests.
- Baroque Trumpet: Treble clef, 4/4 time signature, three measures of rests.
- Trombone: Bass clef, 4/4 time signature, three measures of rests.
- Percussion: Percussion clef, 4/4 time signature, three measures of rests, with a final note in the third measure marked with an asterisk.
- Electric Guitar: Treble clef, 4/4 time signature, three measures of rests.
- 5-string Electric Bass: Bass clef, 4/4 time signature, three measures of rests.
- Electric Piano: Treble clef, 4/4 time signature, three measures of rests.
- Synth Brass: Treble clef, 4/4 time signature, three measures of rests.
- FM Synth: Treble clef, 4/4 time signature, three measures of rests.
- Tape Sampler Keyboard [Brass]: Treble clef, 4/4 time signature, three measures of rests.
- Tape Sampler Keyboard [Brass]: Treble clef, 4/4 time signature, three measures of rests.
- Lead 5 (Charang): Treble clef, 4/4 time signature, three measures of rests.
- Pad 3 (Polysynth): Treble clef, 4/4 time signature, three measures of rests.
- FX 5 (Brightness): Treble clef, 4/4 time signature, three measures of rests.
- Viola: Bass clef, 4/4 time signature, three measures of rests.

♩ = 200,000000 ♩ = 129,004242

4

Bar. Tpt.

Perc.

E. Gtr.

E. Bass

FM

Tape Smp. Brs

Vla.

Detailed description of the musical score for page 2, measures 4-7:

5

Bar. Tpt.

Tbn.

Perc.

E. Gtr.

E. Bass

FM

Tape Smp. Brs.

Tape Smp. Brs.

Vla.

7

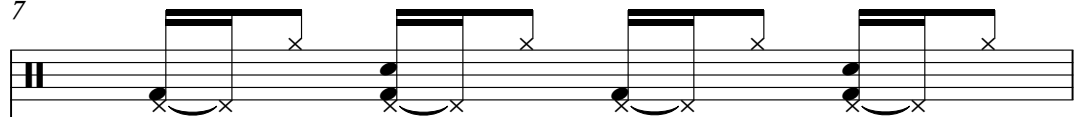
Perc. 

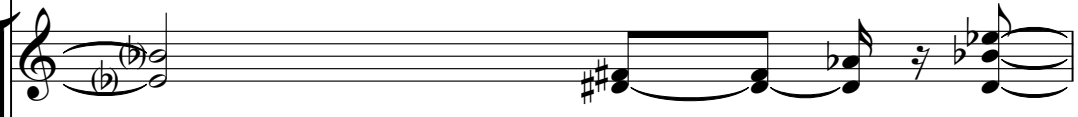
E. Gtr. 

E. Bass 

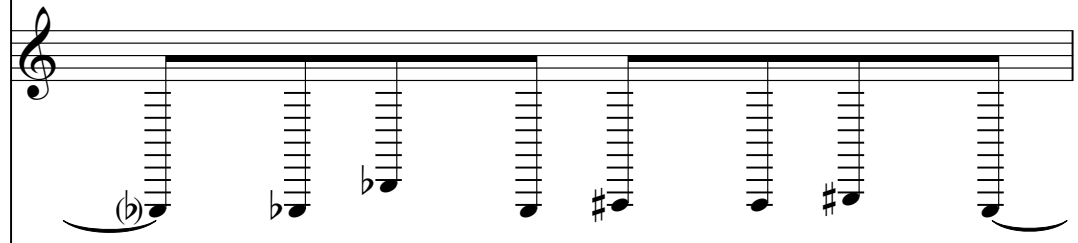
Syn. Br. 

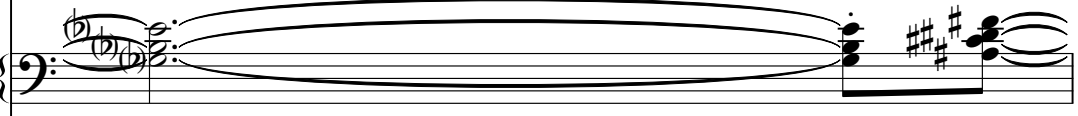
FM 

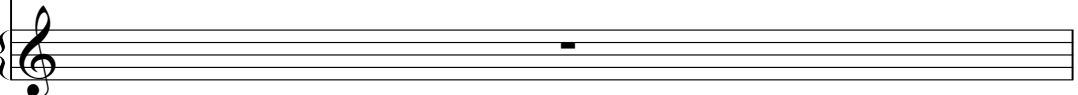
Tape Smp. Brs 

8

Tbn.

Perc.

E. Gtr.

E. Bass

Syn. Br.

FM

Tape Smp. Brs

Tape Smp. Brs

9

Tbn.

Perc.

E. Gtr.

E. Bass

Syn. Br.

FM

Tape Smp. Brs

Tape Smp. Brs

10

Tbn.

Perc.

E. Gtr.

E. Bass

Syn. Br.

FM

Tape Smp. Brs

Tape Smp. Brs

11

12

13

Tbn.

Perc.

E. Gtr.

E. Bass

Syn. Br.

FM

Tape Smp. Brs

Tape Smp. Brs

FX 5

Musical score for page 14, featuring the following instruments and parts:

- E. Gtr.:** Electric guitar part, featuring sustained chords and melodic fragments in the upper register.
- Syn. Br.:** Synthesizer part, playing a melodic line that mirrors the tenor saxophone.
- FM:** Frequency Modulation part, playing a complex, multi-layered melodic line.
- Tape Smp. Brs:** Two tracks of sampled brass, each playing a melodic line similar to the tenor saxophone.
- FX 5:** Effects part, featuring block chords and melodic fragments in the lower register.

20

22

Alto Sax.

Perc.

E. Gtr.

E. Bass

Syn. Br.

FM

23

Alto Sax.

Perc.

E. Gtr.

E. Bass

Syn. Br.

FM

24

Alto Sax.

Perc.

E. Gtr.

E. Bass

Syn. Br.

FM

25

Alto Sax.

Perc.

E. Gtr.

E. Bass

Syn. Br.

FM

27

Alto Sax.

Perc.

E. Gtr.

E. Bass

Syn. Br.

FM

28

Alto Sax.

Perc.

E. Gtr.

E. Bass

Syn. Br.

FM

29

Alto Sax.

Perc.

E. Gtr.

E. Bass

Syn. Br.

FM

31

Alto Sax.

Perc.

E. Gtr.

E. Bass

Syn. Br.

FM

32

Alto Sax.

Perc.

E. Gtr.

E. Bass

Syn. Br.

FM

33

Alto Sax.

Perc.

E. Gtr.

E. Bass

Syn. Br.

FM

35

Alto Sax.

Perc.

E. Gtr.

E. Bass

Syn. Br.

FM

36

Alto Sax.

Perc.

E. Gtr.

E. Bass

Syn. Br.

FM

37

Alto Sax.

Tbn.

Perc.

E. Gtr.

E. Bass

Syn. Br.

FM

Tape Smp. Brs

Tape Smp. Brs

FX 5

38

40

Alto Sax.

Tbn.

Perc.

E. Gtr.

E. Bass

Syn. Br.

FM

Tape Smp. Brs

Tape Smp. Brs

FX 5

42

44

Alto Sax.

Tbn.

Perc.

E. Gtr.

E. Bass

Syn. Br.

FM

Tape Smp. Brs

Tape Smp. Brs

FX 5

46

Alto Sax.

Perc.

E. Gtr.

E. Bass

Syn. Br.

FM

47

Alto Sax.

Perc.

E. Gtr.

E. Bass

Syn. Br.

FM

FX 5

48

Alto Sax.

Perc.

E. Gtr.

E. Bass

Syn. Br.

FM

FX 5

49

Alto Sax.

Perc.

E. Gtr.

E. Bass

Syn. Br.

FM

FX 5

51

Alto Sax.

Perc.

E. Gtr.

E. Bass

Syn. Br.

FM

52

Alto Sax.

Perc.

E. Gtr.

E. Bass

Syn. Br.

FM

53

Alto Sax.

Perc.

E. Gtr.

E. Bass

Syn. Br.

FM

FX 5

55

Alto Sax.

Perc.

E. Gtr.

E. Bass

Syn. Br.

FM

FX 5

- Alto Sax.**: Melodic line in treble clef with a key signature of one flat. It begins with a quarter rest, followed by a quarter note G4, a quarter note A4, a quarter note B4, a quarter note C5, a quarter note B4, a quarter note A4, a quarter note G4, and a quarter note F4.
- Perc.**: Rhythmic pattern in treble clef consisting of eighth notes with 'x' marks above them, indicating a specific sound effect.
- E. Gtr.**: Melodic line in treble clef with a key signature of one flat. It features a melodic line with some chords and a key signature change to two flats.
- E. Bass**: Melodic line in bass clef with a key signature of one flat. It features a melodic line with some chords and a key signature change to two flats.
- Syn. Br.**: Melodic line in treble clef with a key signature of one flat. It features a melodic line with some chords and a key signature change to two flats.
- FM**: Melodic line in bass clef with a key signature of one flat. It features a melodic line with some chords and a key signature change to two flats.
- FX 5**: Melodic line in treble clef with a key signature of one flat. It features a melodic line with some chords and a key signature change to two flats.

56

Alto Sax.

Perc.

E. Gtr.

E. Bass

Syn. Br.

FM

FX 5

57

59

Alto Sax.

Perc.

E. Gtr.

E. Bass

Syn. Br.

FM

FX 5

1. **Alto Sax.**: Treble clef, key signature of one flat. Measure 59 starts with a quarter rest, followed by a quarter note G4, a quarter rest, and a quarter note A4. Measure 60 contains a quarter note B4, a quarter note C5, and a quarter note B4.
2. **Perc.**: Treble clef. Measure 59 features a rhythmic pattern of eighth notes: G4, A4, G4, A4, G4, A4, G4, A4. Measure 60 continues with: G4, A4, G4, A4, G4, A4, G4, A4.
3. **E. Gtr.**: Treble clef, key signature of one flat. Measure 59 has a whole note chord (B3, D4, F4). Measure 60 has a whole note chord (G#4, A4, B4).
4. **E. Bass**: Bass clef, key signature of one flat. Measure 59 has a whole note chord (B2, D3, F3). Measure 60 has a whole note chord (G#3, A3, B3).
5. **Syn. Br.**: Treble clef. Measure 59 has a whole note chord (B3, D4, F4). Measure 60 has a whole note chord (G#4, A4, B4).
6. **FM**: Bass clef. Measure 59 has a whole note chord (B2, D3, F3). Measure 60 has a whole note chord (G#3, A3, B3).
7. **FX 5**: Treble clef. Measure 59 has a whole rest. Measure 60 has a quarter note G#4, a quarter note A4, a quarter rest, and a quarter note B4.

60

Alto Sax.

Perc.

E. Gtr.

E. Bass

Syn. Br.

FM

FX 5

Detailed description of the musical score: The score is for measures 60-63. The Alto Saxophone part (treble clef) starts with a B-flat key signature and a melodic line: G4 (quarter), A4 (quarter), B4 (quarter), C5 (quarter), B4 (quarter), A4 (quarter), G4 (quarter). The Percussion part (percussion clef) has a steady eighth-note pattern: quarter note, eighth note, eighth note, quarter note, eighth note, eighth note, quarter note, eighth note, eighth note, quarter note. The Electric Guitar part (treble clef) has a sustained chord: G4, B4, D5, G4, B4, D5. The Electric Bass part (bass clef) has a descending line: G3 (quarter), F3 (quarter), E3 (quarter), D3 (quarter), C3 (quarter), B2 (quarter), A2 (quarter). The Synthesizer part (treble clef) has a descending line: G4 (quarter), F4 (quarter), E4 (quarter), D4 (quarter), C4 (quarter), B3 (quarter), A3 (quarter). The FM part (bass clef) has a sustained chord: G4, B4, D5, G4, B4, D5. The FX 5 part (treble clef) has a few notes: G4 (quarter), F4 (quarter), E4 (quarter), D4 (quarter), C4 (quarter), B3 (quarter), A3 (quarter).

61

Alto Sax.

Tbn.

Perc.

E. Gtr.

E. Bass

Syn. Br.

FM

Tape Smp. Brs

Tape Smp. Brs

FX 5

62

Alto Sax.

Tbn.

Perc.

E. Gtr.

E. Bass

Syn. Br.

FM

Tape Smp. Brs

Tape Smp. Brs

FX 5

64

Alto Sax.

Tbn.

Perc.

E. Gtr.

E. Bass

Syn. Br.

FM

Tape Smp. Brs

Tape Smp. Brs

FX 5

66

68

Alto Sax.

Tbn.

Perc.

E. Gtr.

E. Bass

Syn. Br.

FM

Tape Smp. Brs

Tape Smp. Brs

FX 5

69

- Alto Sax.**: Treble clef, key signature of one sharp (F#). Measures 69-72: F#4 (quarter), G4 (quarter), A4 (quarter), B4 (quarter).
- Bar. Tpt.**: Treble clef, key signature of one flat (Bb). Measures 69-72: Bb4 (quarter), C5 (quarter), D5 (quarter), E5 (quarter).
- Tbn.**: Bass clef, key signature of one flat (Bb). Measures 69-72: Bb3 (quarter), C4 (quarter), D4 (quarter), E4 (quarter).
- Perc.**: Percussion clef. Measures 69-72: Four measures of rhythmic patterns with 'x' marks above notes, indicating hits on a snare or similar instrument.
- E. Gtr.**: Treble clef, key signature of one flat (Bb). Measures 69-72: Chordal accompaniment with various accidentals and articulation marks.
- E. Bass**: Bass clef, key signature of one flat (Bb). Measures 69-72: Bass line with notes and accidentals.
- Syn. Br.**: Treble clef. Measures 69-72: Synthesizer part with notes and articulation marks.
- FM**: Bass clef. Measures 69-72: Fretted bass part with notes and a triplet of eighth notes in measure 72.
- Tape Smp. Brs** (top): Treble clef, key signature of one flat (Bb). Measures 69-72: Sampled brass part.
- Tape Smp. Brs** (bottom): Treble clef, key signature of one flat (Bb). Measures 69-72: Sampled brass part.

70

Alto Sax.

Bar. Tpt.

Perc.

E. Gtr.

E. Bass

Syn. Br.

FM

Tape Smp. Brs

FX 5

Vla.

72

74

Bar. Tpt.

Perc.

E. Gtr.

E. Bass

Syn. Br.

FM

Tape Smp. Brs

FX 5

Vla.

76

Bar. Tpt.

Perc.

E. Gtr.

E. Bass

Syn. Br.

FM

Tape Smp. Brs

FX 5

Vla.

78

Alto Sax.

Bar. Tpt.

Perc.

E. Gtr.

E. Bass

Syn. Br.

FM

Tape Smp. Brs

FX 5

Vla.

80

Alto Sax.

Perc.

E. Gtr.

E. Bass

Syn. Br.

FM

81

Alto Sax.

Perc.

E. Gtr.

E. Bass

Syn. Br.

FM

82

Alto Sax.

Perc.

E. Gtr.

E. Bass

Syn. Br.

FM

84

Alto Sax.

Perc.

E. Gtr.

E. Bass

Syn. Br.

FM

85

Alto Sax.

Perc.

E. Gtr.

E. Bass

Syn. Br.

FM

86

Alto Sax.

Perc.

E. Gtr.

E. Bass

Syn. Br.

FM

88

Alto Sax.

Perc.

E. Gtr.

E. Bass

Syn. Br.

FM

89

Alto Sax.

Perc.

E. Gtr.

E. Bass

Syn. Br.

FM

90

Alto Sax.

Perc.

E. Gtr.

E. Bass

Syn. Br.

FM

92

Alto Sax.

Perc.

E. Gtr.

E. Bass

Syn. Br.

FM

93

Alto Sax.

Tbn.

Perc.

E. Gtr.

E. Bass

Syn. Br.

FM

Tape Smp. Brs

Tape Smp. Brs

FX 5

95

97

Alto Sax.

Tbn.

Perc.

E. Gtr.

E. Bass

Syn. Br.

FM

Tape Smp. Brs

Tape Smp. Brs

FX 5

99

- Alto Sax.**: Treble clef, starting with a whole rest in measure 99 and a melodic line in measure 100.
- Tbn.**: Bass clef, playing a melodic line with slurs and accents.
- Perc.**: Drum set notation with 'x' marks on the snare and cymbals.
- E. Gtr.**: Treble clef, playing sustained chords with long horizontal lines.
- E. Bass**: Bass clef, playing a bass line with various intervals.
- Syn. Br.**: Treble clef, playing a rhythmic pattern of vertical lines.
- FM**: Treble clef, playing a complex melodic line with slurs.
- Tape Smp. Brs** (top): Treble clef, playing a melodic line similar to the Tbn.
- Tape Smp. Brs** (bottom): Treble clef, playing a melodic line with slurs.
- FX 5**: Treble clef, playing a chordal accompaniment.

101

Alto Sax.

Tbn.

Perc.

E. Gtr.

E. Bass

Syn. Br.

FM

Tape Smp. Brs

Tape Smp. Brs

FX 5

103

105

107

109

Alto Sax.

Bar. Tpt.

Tbn.

Perc.

E. Gtr.

E. Bass

Syn. Br.

FM

Tape Smp. Brs

Tape Smp. Brs

FX 5

111

Bar. Tpt.

Tbn.

Perc.

E. Bass

Syn. Br.

FM

112

Perc.

E. Bass

Syn. Br.

FM

114

Perc.

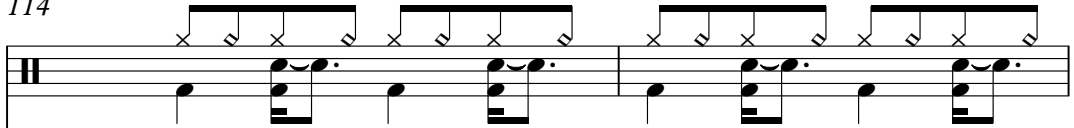

E. Bass

Syn. Br.

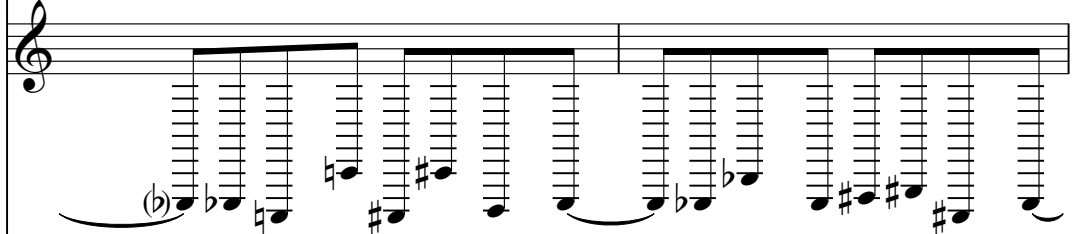

FM

Pad 3

116

Bar. Tpt.

Tbn.

Perc.

E. Bass

Syn. Br.

FM

Tape Smp. Brs

Pad 3

118

Alto Sax.

Bar. Tpt.

Tbn.

Perc.

E. Bass

Syn. Br.

FM

Tape Smp. Brs

Lead 5

Pad 3

119

Bar. Tpt.

Tbn.

Perc.

E. Bass

E. Piano

Syn. Br.

FM

Tape Smp. Brs

Lead 5

Pad 3

FX 5

Vla.

120

Alto Sax.

Perc.

E. Bass

E. Piano

Syn. Br.

FM

Lead 5

FX 5

Vla.

Detailed description of the musical score: The score is for a jazz ensemble. It features eight staves. The tempo is marked as 120. The Alto Saxophone part has a melodic line with some grace notes. The Percussion part has a rhythmic pattern with accents. The Electric Bass part has a walking bass line. The Electric Piano part has a steady accompaniment. The Synthesizer Brass part has a melodic line. The FM (Finger Modulation) part has a complex melodic line with many accidentals. The Lead 5 part has a steady accompaniment. The FX 5 part has a melodic line with some grace notes. The Viola part has a melodic line with some grace notes.

121

Alto Sax. Perc. E. Bass E. Piano Syn. Br. FM Lead 5 FX 5 Vla.

122

Alto Sax.

Perc.

E. Bass

E. Piano

Syn. Br.

FM

Lead 5

Pad 3

FX 5

Vla.

123

Alto Sax.

Perc.

E. Bass

Syn. Br.

FM

Lead 5

Pad 3

FX 5

Vla.

124

Alto Sax.

Perc.

E. Bass

Syn. Br.

FM

Lead 5

Pad 3

FX 5

Vla.

125

Alto Sax.

Bar. Tpt.

Tbn.

Perc.

E. Bass

Syn. Br.

FM

Tape Smp. Brs

Lead 5

Pad 3

FX 5

Vla.

126

Alto Sax.

Bar. Tpt.

Tbn.

Perc.

E. Bass

Syn. Br.

FM

Tape Smp. Brs

Lead 5

Pad 3

FX 5

Vla.

127

Bar. Tpt.

Tbn.

Perc.

E. Bass

Syn. Br.

FM

Tape Smp. Brs

Lead 5

Pad 3

FX 5

Vla.

128

Alto Sax.

Perc.

E. Bass

E. Piano

Syn. Br.

FM

Lead 5

FX 5

Vla.

129

Perc.

E. Bass

E. Piano

Syn. Br.

FM

Lead 5

FX 5

Vla.

130

Alto Sax.

Perc.

E. Bass

E. Piano

Syn. Br.

FM

Lead 5

Pad 3

FX 5

Vla.

131

Alto Sax. Perc. E. Bass E. Piano Syn. Br. FM Lead 5 Pad 3 FX 5 Vla.

Detailed description of the musical score: The score consists of ten staves. The first staff, Alto Sax., begins with a treble clef, a key signature of one flat (B-flat), and a common time signature. It features a melodic line starting with a quarter note, followed by a dotted quarter note, and a half note, all under a slur. The second staff, Perc., uses a drum set icon and shows a rhythmic pattern of eighth notes with 'x' marks above them, indicating cymbal hits. The third staff, E. Bass, uses a bass clef and shows a melodic line with various intervals and accidentals. The fourth staff, E. Piano, uses a treble clef and shows a rhythmic pattern of eighth notes with slurs. The fifth staff, Syn. Br., uses a treble clef and shows a series of vertical lines, likely representing a synthesizer or string ensemble. The sixth staff, FM, uses a treble clef and shows a melodic line with various intervals and accidentals. The seventh staff, Lead 5, uses a treble clef and shows a rhythmic pattern of eighth notes with slurs. The eighth staff, Pad 3, uses a treble clef and shows a series of notes under a long slur, likely representing a pad or sustained sound. The ninth staff, FX 5, uses a treble clef and shows a series of notes, likely representing a special effect. The tenth staff, Vla., uses a bass clef and shows a series of notes under a long slur, likely representing a viola.

132

Alto Sax.

Perc.

E. Bass

Syn. Br.

FM

Lead 5

Pad 3

FX 5

Vla.

133

- Alto Sax.**: Treble clef, playing a melodic line with a slur over the first two notes.
- Bar. Tpt.**: Treble clef, playing a rhythmic line with eighth notes and slurs.
- Tbn.**: Bass clef, playing a rhythmic line with eighth notes and slurs.
- E. Bass**: Bass clef, playing a bass line with a slur over the first two notes.
- Syn. Br.**: Treble clef, playing a sustained chord with a thick black bar.
- FM**: Treble clef, playing a melodic line with a slur over the first two notes.
- Tape Smp. Brs**: Treble clef, playing a rhythmic line with eighth notes and slurs.
- Lead 5**: Treble clef, playing a rhythmic line with eighth notes and slurs.
- Pad 3**: Treble clef, playing a sustained chord with a thick black bar.
- FX 5**: Treble clef, playing a melodic line with a slur over the first two notes.
- Vla.**: Bass clef, playing a sustained chord with a thick black bar.

134

Alto Sax.

Bar. Tpt.

Tbn.

Perc.

E. Bass

Syn. Br.

FM

Tape Smp. Brs

Lead 5

Pad 3

FX 5

Vla.

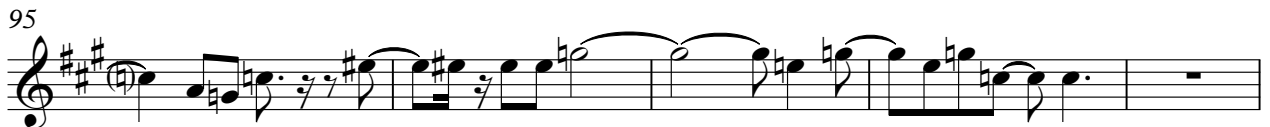

Tina Turner - Disco Inferno 2

Trombone

♩ = 200,000000 ♩ = 129,004242

2

6

11

15

19

15

37

41

45

15

63

67

24

2

Trombone

94

98

102

106

110

118

126

133

135

Tina Turner - Disco Inferno 2

Percussion

♩ = 200,000000 ♩ = 129,004242

5

7

9

11

14

16

18

20

22

V.S.

Percussion

24

26

28

30

32

34

36

38

40

42

64

66

68

71

74

77

80

82

84

86

Percussion

88

90

92

94

96

98

100

102

104

106

V.S.

108

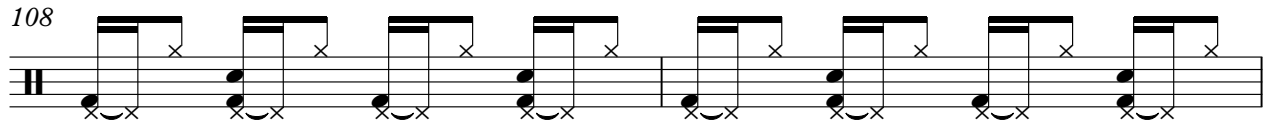

110

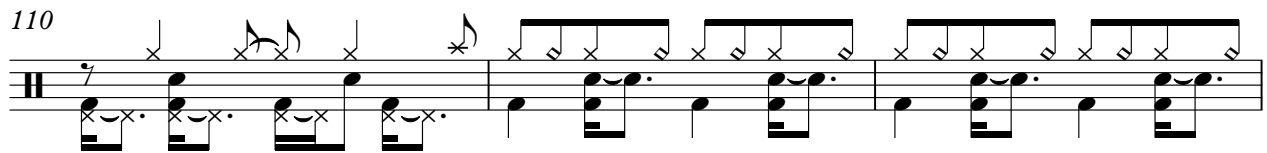

113

116

119

122

125

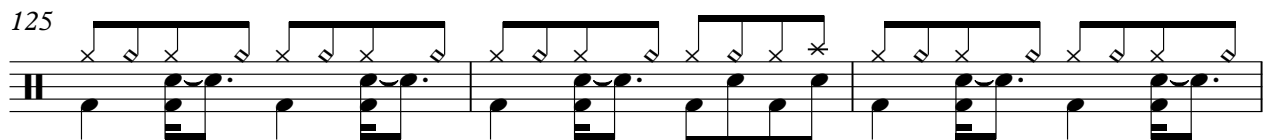

128

131

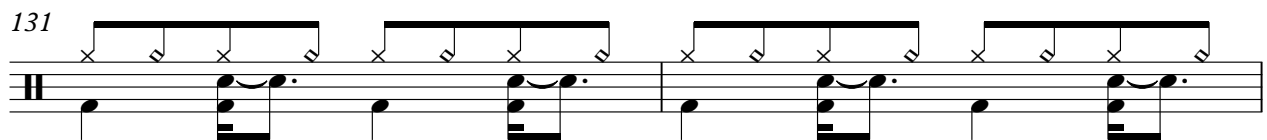

133

135

2

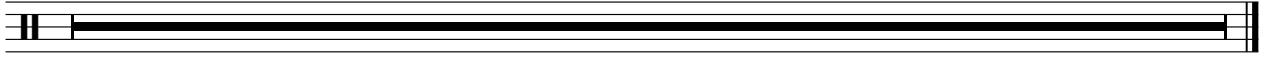

Tina Turner - Disco Inferno 2

Electric Guitar

♩ = 200,000000 ♩ = 129,004242

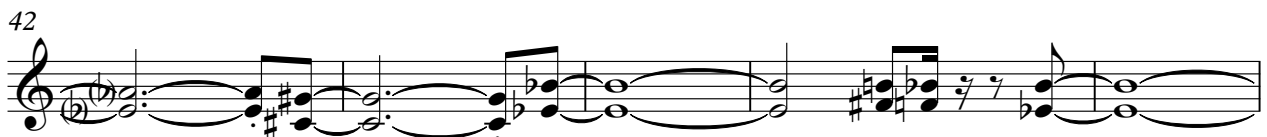

V.S.

52

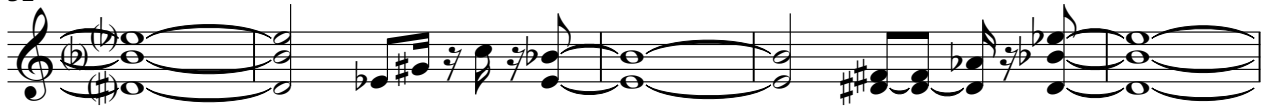

57

62

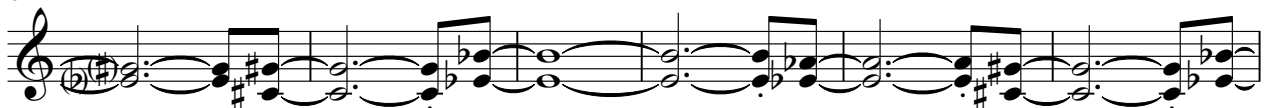

68

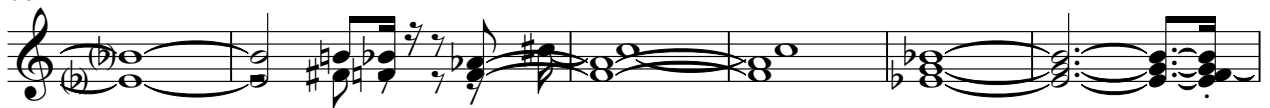

74

78

82

87

92

97

103

108

135

Tina Turner - Disco Inferno 2

5-string Electric Bass

♩ = 200,000000 ♩ = 129,004242

2

5

9

13

17

20

24

28

32

36

V.S.

40

44

48

52

56

60

64

68

72

77

81

85

89

93

97

101

105

109

113

117

V.S.

121

125

129

132

135

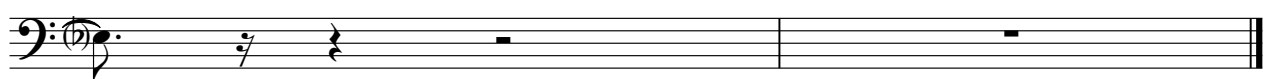

Electric Piano

Tina Turner - Disco Inferno 2

♩ = 200,000000 ♩ = 129,004242

2 113

119

121

5

128

130

3

135

2

Tina Turner - Disco Inferno 2

Synth Brass

♩ = 200,000000 ♩ = 129,004242

2

7

10

13

16

19

22

25

28

31

V.S.

V.S.

Tina Turner - Disco Inferno 2

FM Synth

♪ = 200,000000 ♯ = 129,004242

V.S.

42

47

52

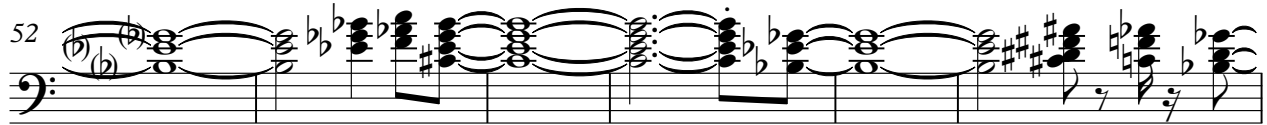

58

63

68

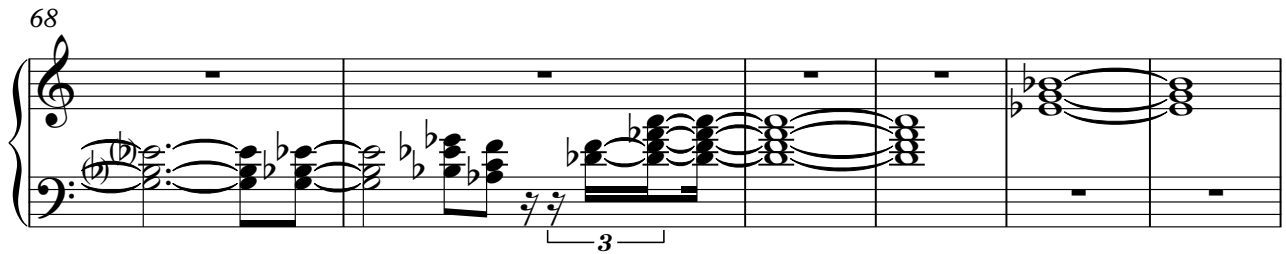

74

81

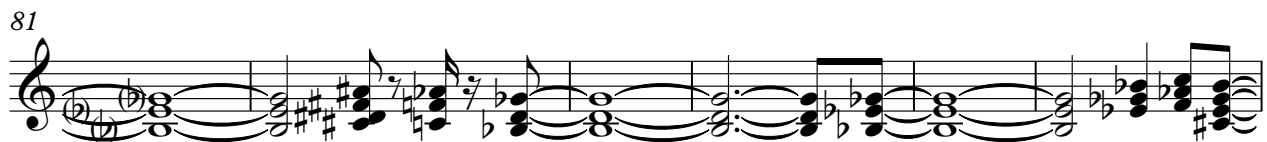

87

93

98

103

108

114

119

125

130

135

Tape Sampler Keyboard [Brass] Tina Turner - Disco Inferno 2

♩ = 200,000000 ♩ = 129,004242

6

10

15

19

37

41

44

15

15

Tape Sampler Keyboard [Brass]

61

65

69

76

94

98

102

106

109

135

Tape Sampler Keyboard [Brass] Tina Turner - Disco Inferno 2

♩ = 200,000000 ♩ = 129,004242

2

6

10

14

18

22

15

40

43

15

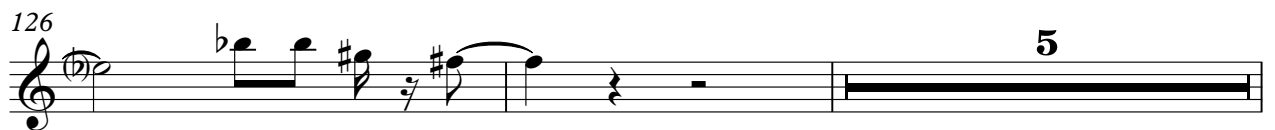
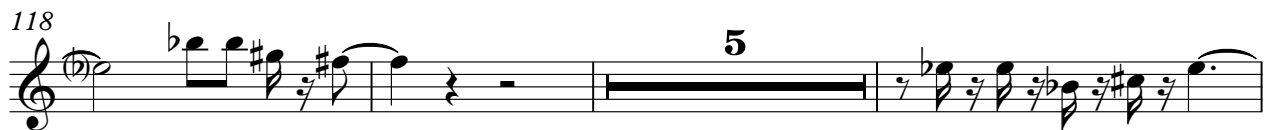
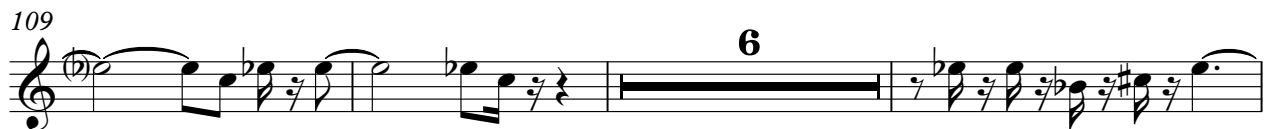
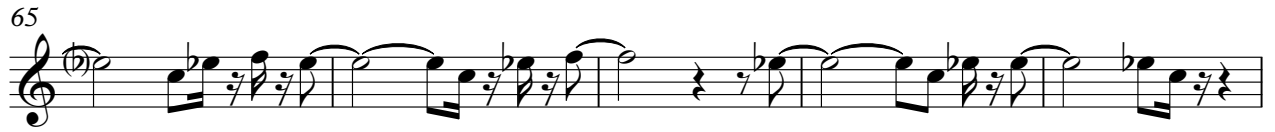

Pad 3 (Polysynth)

Tina Turner - Disco Inferno 2

♩ = 200,000000 ♩ = 129,004242

2 108

114

3

122

3

130

135

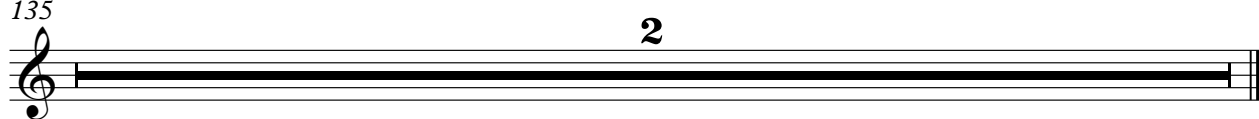

2

FX 5 (Brightness)

Tina Turner - Disco Inferno 2

♩ = 200,000000 ♩ = 129,004242

2 7

14

19 15

38

43

49 2

55 2

61

65

70

76

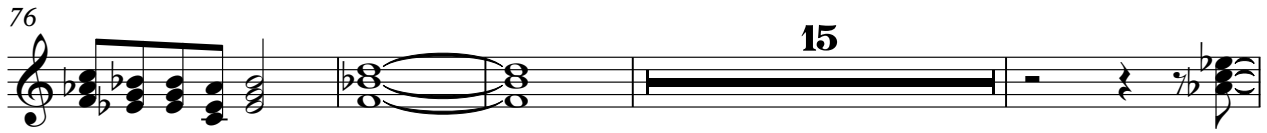

15

95

100

105

110

9

123

128

132

135

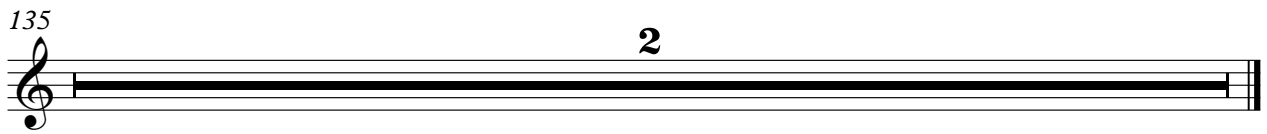

2

Tina Turner - Disco Inferno 2

Viola

♩ = 200,000000 ♩ = 129,004242

2

5

63

70

78

40

121

127

132

135