

Tina Turner - It Takes Two 1

♩ = 200,000000 ♩ = 142,011505

Alto Saxophone

Percussion

Electric Guitar

Electric Guitar

Electric Bass

Tape Sampler Keyboard [Brass]

Lead 3 (Calliope)

♩ = 200,000000 ♩ = 142,011505
0107TAK2

Lead 8 (Bass + Lead)

Solo

6

Perc.

E. Gtr.

E. Gtr.

10

13

16

Perc.

E. Gtr.

E. Bass

Lead 3

Lead 8

19

Perc.

E. Gtr.

E. Gtr.

E. Bass

Lead 3

Lead 8

22

Perc.

E. Gtr.

E. Bass

Lead 3

Lead 8

25

Perc.

E. Gtr.

E. Gtr.

E. Bass

Lead 3

Lead 8

28

Perc.

E. Gtr.

E. Bass

Tape Smp. Brs

Lead 3

Lead 8

Solo

31

Perc.

E. Gtr.

E. Bass

Tape Smp. Brs

Lead 3

Lead 8

34

Perc. E. Gtr. E. Bass Tape Smp. Brs Lead 3 Lead 8

37

Perc. E. Gtr. E. Bass Lead 3

40

Perc. E. Gtr. E. Bass Lead 8

43

Perc.

E. Gtr.

E. Gtr.

E. Bass

Lead 3

Lead 8

46

Perc.

E. Gtr.

E. Bass

Lead 3

Lead 8

49

Perc.

E. Gtr.

E. Gtr.

E. Bass

Lead 3

Lead 8

52

Perc.

E. Gtr.

E. Bass

Tape Smp. Brs

Lead 3

Lead 8

Solo

55

Perc.

E. Gtr.

E. Gtr.

E. Bass

Tape Smp. Brs

Lead 3

Lead 8

58

Perc.

E. Gtr.

E. Gtr.

E. Bass

Tape Smp. Brs

Lead 3

Lead 8

61

Perc.

E. Gtr.

E. Bass

Tape Smp. Brs

Lead 3

Lead 8

Solo

64

Perc.

E. Gtr.

E. Bass

Tape Smp. Brs

Lead 3

Lead 8

67

Alto Sax. Perc. E. Gtr. E. Bass. Tape Smp. Brs. Solo

70

Alto Sax. Perc. E. Gtr. E. Bass. Solo

73

76

79

Perc.

E. Gtr.

E. Bass

Tape Smp. Brs

Lead 3

Lead 8

82

Perc.

E. Gtr.

E. Bass

Tape Smp. Brs

Lead 3

Lead 8

85

Perc.

E. Gtr.

E. Bass

Lead 3

88

Perc.

E. Gtr.

E. Bass

Lead 8

91

Perc.

E. Gtr.

E. Gtr.

E. Bass

Lead 3

Lead 8

94

Perc.

E. Gtr.

E. Bass

Lead 3

Lead 8

97

Perc.

E. Gtr.

E. Bass

Lead 3

Lead 8

100

Perc. E. Gtr. E. Bass Tape Smp. Brs Lead 3 Lead 8 Solo

103

Perc. E. Gtr. E. Bass Tape Smp. Brs Lead 3 Lead 8

106

Perc.

E. Gtr.

E. Bass

Tape Smp. Brs

Lead 3

Lead 8

109

Perc.

E. Gtr.

E. Bass

Tape Smp. Brs

Lead 3

Lead 8

Solo

111

Perc.

E. Gtr.

E. Bass

Tape Smp. Brs

Lead 3

Lead 8

Solo

114

Perc.

E. Gtr.

E. Bass

Tape Smp. Brs

Lead 3

Lead 8

117

Perc.

E. Gtr.

E. Gtr.

Lead 3

Lead 8

120

Perc.

E. Gtr.

E. Gtr.

Lead 3

Lead 8

123

Perc.

E. Gtr.

E. Gtr.

E. Bass

Tape Smp. Brs

Lead 3

Lead 8

Solo

126

Perc.

E. Gtr.

E. Bass

Tape Smp. Brs

Lead 3

Lead 8

Solo

130

Perc.

E. Gtr.

E. Bass

Tape Smp. Brs

Lead 3

Lead 8

133

Perc.

E. Gtr.

E. Bass

Tape Smp. Brs

Lead 3

Lead 8

136

Perc. E. Gtr. E. Bass Tape Smp. Brs Lead 3 Lead 8

139

Perc. E. Gtr. E. Bass Tape Smp. Brs Lead 3 Lead 8 Solo

142

Perc.

E. Gtr.

E. Bass

Tape Smp. Brs

Lead 3

Lead 8

Solo

145

Perc.

E. Gtr.

E. Bass

Tape Smp. Brs

Lead 3

Lead 8

148

Perc.

E. Gtr.

E. Bass

Tape Smp. Brs

Lead 3

Lead 8

Solo

$\text{♩} = 140, 0004738, 0049536, 0113460033, 0105980, 01120, 000000$

151

Perc.

E. Gtr.

E. Gtr.

E. Bass

Tape Smp. Brs

Solo

153

Alto Saxophone

Tina Turner - It Takes Two 1

♪ = 200,000000 ♩ = 142,011505

2

7

59

3

70

80

2

154

Tina Turner - It Takes Two 1

Percussion

♩ = 200,000000 ♩ = 142,011505

2

7

11

15

19

23

27

31

35

39

V.S.

Percussion

43

47

51

55

59

63

67

71

75

79

Percussion

83

87

91

95

99

103

107

111

115

119

V.S.

Percussion

123

127

131

135

139

143

147

♩ = 140, 004700465912460325110590 = 1320, 030000

150

154

Tina Turner - It Takes Two 1

Electric Guitar

♩ = 200,000000 ♩ = 142,011505

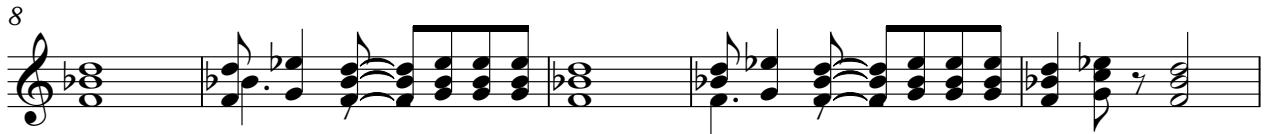
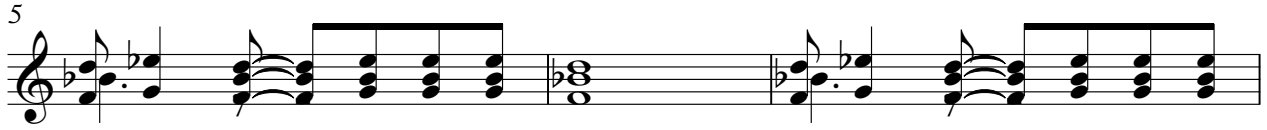

V.S.

43

47

51

57

62

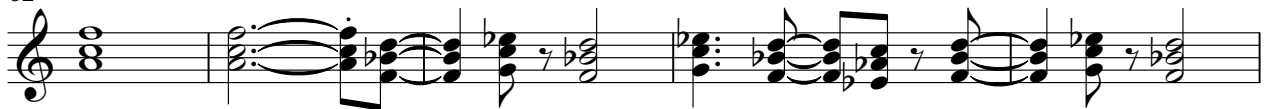

67

71

75

80

85

89

93

97

102

107

113

117

122

127

132

V.S.

136

141

146

150

♩ = 140,0004738,0049,0042,0026,0059,0030,000000

154

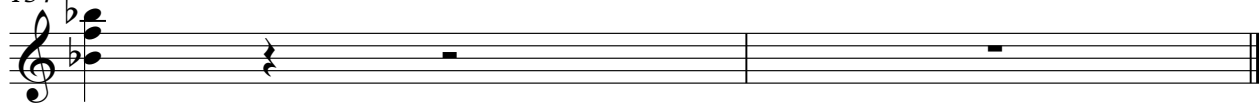

Electric Guitar

Tina Turner - It Takes Two 1

♩ = 200,000000 ♩ = 142,011505

7

13 5 6

27 15 5

50 4

58 12 3

73 3 15

91 25

119

124 27

2

Electric Guitar

151 = 140, 038, 057, 059, 020, 030, 030, 050, 020, 030, 000000

Tina Turner - It Takes Two 1

Electric Bass

♩ = 200,000000 ♩ = 142,011505

2

7

3

14

18

22

26

30

35

39

43

V.S.

47

51

56

60

65

69

73

77

82

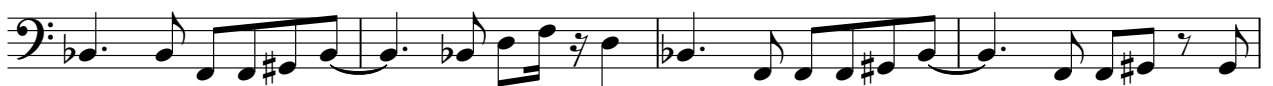

86

90

94

98

102

106

111

114

124

129

133

137

141

146

150

♩ = 140, 0084, 0349, 126, 0114, 010, 0120, 3100000

154

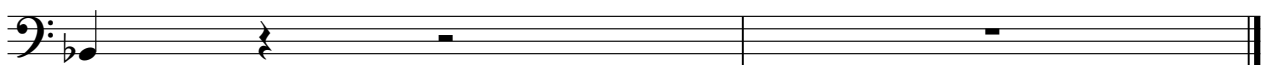

Tape Sampler Keyboard [Brass] Tina Turner - It Takes Two 1

♩ = 200,000000 ♩ = 142,011505

2

7

20

33

16

54

61

66

8

80

16

100

107

112

8

Tape Sampler Keyboard [Brass]

124

131

137

144

149

154

Lead 3 (Calliope)

Tina Turner - It Takes Two 1

♩ = 200,000000 ♩ = 142,011505

7

17

23

28

32

37

Lead 3 (Calliope)

44

49

53

58

63

75

79

84

92

97

4

Lead 3 (Calliope)

139

143

148

154

Lead 8 (Bass + Lead)

Tina Turner - It Takes Two 1

♩ = 200,000000 ♩ = 142,011505
0107TAK2

Lead 8 (Bass + Lead)

48

53

57

62

67

8

78

83

5

92

3

99

103

108

112

117

121

125

130

137

142

147

150

10 11 12 13 14 15 16 17 18 19 20 21 22 23 24 25 26 27 28 29 30 31 32 33 34 35 36 37 38 39

2

2

Tina Turner - It Takes Two 1

Solo

♩ = 200,000000 ♩ = 142,011505

2

7 21

31 22 6

61 4

69

74

79 22 6

109 3 6 3 3 6 6

112 13

127 14 6

2

Solo

♩ = 140,0000000

149

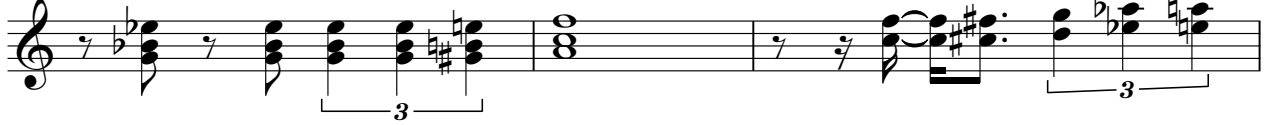

♩ = 120,000000

152

154

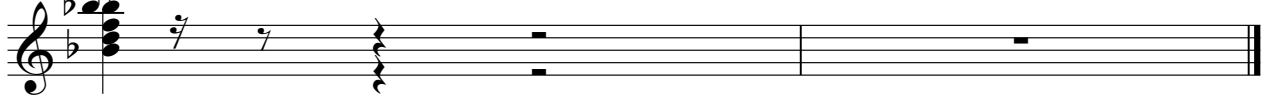
