

Tina Turner - Notbush City Limits 1

♩ = 153,002670

ALTO SAX

TENOR SAX

BARITONSAX

TRUMPET

DRUMS

+FUNK GTR

DISTORTION

FINGERDBAS

MELODY

CLAVINET

ORGAN 2

BRASS 1

BASS&LEAD

DRUMS

♩ = 153,002670

2

5

+FUNK GTR

DISTORTION

8

+FUNK GTR

DISTORTION

10

TRUMPET

+FUNK GTR

DISTORTION

BRASS 1

12

TRUMPET

DRUMS

+FUNK GTR

DISTORTION

BRASS 1

14

TRUMPET

DRUMS

+FUNK GTR

DISTORTION

BRASS 1

17

DRUMS

+FUNK GTR

DISTORTION

MELODY

20

DRUMS

+FUNK GTR

DISTORTION

MELODY

22

DRUMS

+FUNK GTR

DISTORTION

MELODY

24

DRUMS

+FUNK GTR

DISTORTION

MELODY

26

DRUMS

+FUNK GTR

DISTORTION

MELODY

28

DRUMS

+FUNK GTR

DISTORTION

FINGERDBAS

MELODY

30

DRUMS

+FUNK GTR

DISTORTION

FINGERDBAS

MELODY

CLAVINET

32

DRUMS

+FUNK GTR

DISTORTION

FINGERDBAS

MELODY

CLAVINET

3

34

DRUMS

+FUNK GTR

DISTORTION

FINGERDBAS

MELODY

CLAVINET

ORGAN 2

3

50

TRUMPET

DRUMS

+FUNK GTR

DISTORTION

FINGERDBAS

MELODY

CLAVINET

ORGAN 2

BRASS 1

DRUMS

52

TRUMPET

DRUMS

+FUNK GTR

DISTORTION

FINGERDBAS

MELODY

CLAVINET

ORGAN 2

BRASS 1

DRUMS

54

TRUMPET

DRUMS

+FUNK GTR

DISTORTION

FINGERDBAS

MELODY

CLAVINET

ORGAN 2

BRASS 1

DRUMS

56

TRUMPET

DRUMS

+FUNK GTR

DISTORTION

FINGERDBAS

MELODY

CLAVINET

ORGAN 2

BRASS 1

DRUMS

58

TRUMPET

DRUMS

+FUNK GTR

DISTORTION

FINGERDBAS

MELODY

CLAVINET

ORGAN 2

BRASS 1

DRUMS

60

TRUMPET

DRUMS

+FUNK GTR

DISTORTION

FINGERDBAS

MELODY

CLAVINET

ORGAN 2

BRASS 1

DRUMS

62

ALTO SAX

TENOR SAX

BARITONSAX

TRUMPET

DRUMS

+FUNK GTR

DISTORTION

FINGERDBAS

MELODY

CLAVINET

ORGAN 2

BRASS 1

DRUMS

64

ALTO SAX

TENOR SAX

BARITONSAX

TRUMPET

DRUMS

+FUNK GTR

DISTORTION

FINGERDBAS

CLAVINET

ORGAN 2

BRASS 1

BASS&LEAD

DRUMS

66

DRUMS

+FUNK GTR

DISTORTION

FINGERDBAS

CLAVINET

ORGAN 2

BASS&LEAD

DRUMS

68

DRUMS

+FUNK GTR

DISTORTION

FINGERDBAS

CLAVINET

ORGAN 2

BASS&LEAD

DRUMS

70

DRUMS

+FUNK GTR

DISTORTION

FINGERDBAS

CLAVINET

ORGAN 2

BASS&LEAD

DRUMS

72

DRUMS

+FUNK GTR

DISTORTION

FINGERDBAS

CLAVINET

ORGAN 2

BASS&LEAD

DRUMS

74

TRUMPET

DRUMS

+FUNK GTR

DISTORTION

FINGERBAS

CLAVINET

ORGAN 2

BRASS 1

BASS&LEAD

DRUMS

75

TRUMPET

DRUMS

+FUNK GTR

DISTORTION

FINGERDBAS

CLAVINET

ORGAN 2

BRASS 1

BASS&LEAD

DRUMS

76

TRUMPET

DRUMS

+FUNK GTR

DISTORTION

FINGERDBAS

CLAVINET

ORGAN 2

BRASS 1

BASS&LEAD

DRUMS

78

TRUMPET

DRUMS

+FUNK GTR

DISTORTION

FINGERDBAS

CLAVINET

ORGAN 2

BRASS 1

BASS&LEAD

DRUMS

79

TRUMPET

DRUMS

+FUNK GTR

DISTORTION

FINGERDBAS

CLAVINET

ORGAN 2

BRASS 1

BASS&LEAD

DRUMS

81

TRUMPET

DRUMS

+FUNK GTR

DISTORTION

FINGERDBAS

MELODY

CLAVINET

ORGAN 2

BRASS 1

BASS&LEAD

DRUMS

83

DRUMS

+FUNK GTR

DISTORTION

FINGERDBAS

MELODY

CLAVINET

ORGAN 2

BASS&LEAD

DRUMS

85

DRUMS

+FUNK GTR

DISTORTION

FINGERDBAS

MELODY

CLAVINET

ORGAN 2

BASS&LEAD

DRUMS

87

DRUMS

+FUNK GTR

DISTORTION

FINGERDBAS

MELODY

CLAVINET

ORGAN 2

BASS&LEAD

DRUMS

89

DRUMS

+FUNK GTR

DISTORTION

FINGERDBAS

MELODY

CLAVINET

ORGAN 2

BASS&LEAD

DRUMS

91

DRUMS

+FUNK GTR

DISTORTION

FINGERDBAS

MELODY

CLAVINET

ORGAN 2

BASS&LEAD

DRUMS

93

DRUMS

+FUNK GTR

DISTORTION

FINGERDBAS

MELODY

CLAVINET

ORGAN 2

BASS&LEAD

DRUMS

95

DRUMS

+FUNK GTR

DISTORTION

FINGERDBAS

CLAVINET

ORGAN 2

BASS&LEAD

DRUMS

97

ALTO SAX

TENOR SAX

BARITONSAX

TRUMPET

DRUMS

+FUNK GTR

DISTORTION

FINGERDBAS

MELODY

CLAVINET

ORGAN 2

BRASS 1

BASS&LEAD

DRUMS

99

ALTO SAX

TENOR SAX

BARITONSAX

DRUMS

+FUNK GTR

DISTORTION

FINGERDBAS

CLAVINET

ORGAN 2

BASS&LEAD

DRUMS

101

ALTO SAX

TENOR SAX

BARITONSAX

TRUMPET

DRUMS

+FUNK GTR

DISTORTION

FINGERDBAS

MELODY

CLAVINET

ORGAN 2

BRASS 1

BASS&LEAD

DRUMS

103

ALTO SAX

TENOR SAX

BARITONSAX

DRUMS

+FUNK GTR

DISTORTION

FINGERDBAS

CLAVINET

ORGAN 2

BASS&LEAD

DRUMS

105

ALTO SAX

TENOR SAX

BARITONSAX

TRUMPET

DRUMS

+FUNK GTR

DISTORTION

FINGERDBAS

MELODY

CLAVINET

ORGAN 2

BRASS 1

BASS&LEAD

DRUMS

107

ALTO SAX

TENOR SAX

BARITONSAX

TRUMPET

DRUMS

+FUNK GTR

DISTORTION

FINGERDBAS

MELODY

CLAVINET

ORGAN 2

BRASS 1

BASS&LEAD

DRUMS

109

ALTO SAX

TENOR SAX

BARITONSAX

TRUMPET

DRUMS

+FUNK GTR

DISTORTION

FINGERDBAS

MELODY

CLAVINET

ORGAN 2

BRASS 1

BASS&LEAD

DRUMS

111

ALTO SAX

TENOR SAX

BARITONSAX

TRUMPET

DRUMS

+FUNK GTR

DISTORTION

FINGERDBAS

MELODY

CLAVINET

ORGAN 2

BRASS 1

BASS&LEAD

DRUMS

113

ALTO SAX

TENOR SAX

BARITONSAX

TRUMPET

DRUMS

+FUNK GTR

DISTORTION

FINGERDBAS

MELODY

CLAVINET

ORGAN 2

BRASS 1

BASS&LEAD

DRUMS

115

ALTO SAX

TENOR SAX

BARITONSAX

TRUMPET

DRUMS

+FUNK GTR

DISTORTION

FINGERDBAS

MELODY

CLAVINET

ORGAN 2

BRASS 1

BASS&LEAD

DRUMS

117

ALTO SAX

TENOR SAX

BARITONSAX

TRUMPET

DRUMS

+FUNK GTR

DISTORTION

FINGERDBAS

MELODY

CLAVINET

ORGAN 2

BRASS 1

BASS&LEAD

DRUMS

ALTO SAX

Tina Turner - Notbush City Limits 1

♩ = 153,002670

60

65

32

100

105

110

114

2

TENOR SAX

Tina Turner - Notbush City Limits 1

♩ = 153,002670

60

65

32

100

105

109

113

116

2

BARITONSAX

Tina Turner - Notbush City Limits 1

♩ = 153,002670

60

3

65

32

100

105

110

114

2

Tina Turner - Notbush City Limits 1

TRUMPET

♩ = 153,002670

9

16

33

53

58

64

9

77

82

16

3

3

106

112

3

DRUMS

Tina Turner - Notbush City Limits 1

♩ = 153,002670

11

16

22

28

34

40

46

51

55

59

V.S.

DRUMS

63

67

71

75

79

83

87

91

95

99

DRUMS

103

107

111

115

Tina Turner - Notbush City Limits 1

+FUNK GTR

♩ = 153,002670

4

8

11

14

17

20

23

26

29

32

V.S.

65

68

71

74

77

80

83

86

89

92

V.S.

95

98

101

104

107

110

113

116

DISTORTION

Tina Turner - Notbush City Limits 1

♩ = 153,002670

2

7

11

14

18

22

26

29

33

37

V.S.

DISTORTION

DISTORTION

77

81

85

89

92

95

99

103

107

111

V.S.

DISTORTION

115

2

♩ = 153,002670

27

3

31

34

37

40

44

3

47

50

53

56

59

62

65

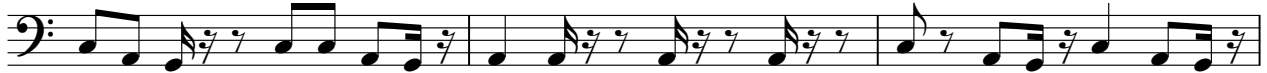

68

71

74

78

81

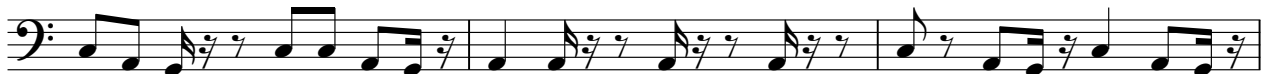

84

87

FINGERDBAS

90

93

96

99

102

105

108

111

114

116

Tina Turner - Notbush City Limits 1

MELODY

♩ = 153,002670

15

20

24

29

35

40

45

51

56

60

18

2

81

MELODY

86

90

95

106

112

CLAVINET

Tina Turner - Notbush City Limits 1

♩ = 153,002670

29

34

39

45

50

55

61

66

70

CLAVINET

73

79

84

89

95

100

105

110

CLAVINET

115

2

2

ORGAN 2

Tina Turner - Notbush City Limits 1

♩ = 153,002670

32

39

48

57

66

75

84

V.S.

93

102

111

Tina Turner - Notbush City Limits 1

BRASS 1

♩ = 153,002670

9

16

33

53

58

64

9

77

82

16

3

3

106

112

3

Tina Turner - Notbush City Limits 1

BASS&LEAD

♩ = 153,002670

63

67

71

76

80

85

89

94

99

103

V.S.

2

BASS&LEAD

108

113

Tina Turner - Notbush City Limits 1

DRUMS

♩ = 153,002670

44

49

56

62

66

68

70

72

74

76

V.S.

78

80

84

90

95

98

100

102

104

106

DRUMS

108

110

112

114

116