

Tina Turner - Private Dancer 1

♩ = 116,000313
#Bassdrum

#Hi-hat

#Cymbals

#Snare

#Conga's

#Tmbourin

#A. Piano

Fing. Bass

#Chrs. Gtr.

Vocal-Line

Overdr. Gtr.

Alto Sax

#Sft. Brass

#Rtr. Orga

#Brth. Tenr

Barit. Sax

#Vlo. Lead

8

#Bassdrum
#Hihat
#Cymbals
#Conga's
#A.Piano
Fing.Bass
#Chrs.Gtr
#Sft.Bras
#Rtr.Orga
#Brth.Ten

13

#Bassdrum
#Hihat
#Conga's
#A.Piano
Fing.Bass
#Chrs.Gtr
#Rtr.Orga
#Brth.Ten

18

#Bassdrum
#Hihat
#Cymbals
#Snare
#Conga's
#A.Piano
Fing.Bass
#Chr.s.Gtr
#Sft.Bras
#Rtr.Orga

22

#Bassdrum
#Hihat
#Snare
#Conga's
#A.Piano
Fing.Bass
#Sft.Bras
#Rtr.Orga
#Brth.Ten

26

#Bassdrum
#Hihat
#Snare
#Conga's
#A.Piano
Fing. Bass
#Chrs. Gtr
Vocal-Lin
#Sft. Bras
#Rtr. Orga
#Brth. Ten

30 (c)1995 All Rights Reserved By Sound Design Software Division Holland.

#Bassdrum
#Hihat
#Snare
#Conga's
#A.Piano
Fing. Bass
#Chrs. Gtr
Vocal-Lin
#Rtr. Orga

34

#Bassdrum
#Hihat
#Snare
#Conga's
#A.Piano
Fing.Bass
#Chrs.Gtr
Vocal-Lin
#Rtr.Orga

38

#Bassdrum
#Hihat
#Snare
#Conga's
#A.Piano
Fing.Bass
#Chrs.Gtr
Vocal-Lin
#Rtr.Orga

41

#Bassdrum
#Hi-hat
#Cymbals
#Snare
#Conga's
#A.Piano
Fing. Bass
#Chr. Gtr
Vocal-Lin
#Rtr. Orga

44

#Bassdrum
#Hi-hat
#Snare
#Conga's
#A.Piano
Fing. Bass
#Chr. Gtr
Vocal-Lin
#Rtr. Orga

48

#Bassdrum
#Hihat
#Cymbals
#Snare
#Conga's
#A. Piano
Fing. Bass
#Chrs. Gtr
Vocal-Lin
#Rtr. Orga

52

#Bassdrum
#Hihat
#Snare
#Conga's
#A. Piano
Fing. Bass
#Chrs. Gtr
Vocal-Lin
#Rtr. Orga

56

#Bassdrum
#Hihat
#Snare
#Conga's
#A.Piano
Fing. Bass
#Chrs. Gtr
Vocal-Lin
#Rtr. Orga

60

#Bassdrum
#Hihat
#Snare
#Conga's
#A.Piano
Fing. Bass
#Chrs. Gtr
Vocal-Lin
#Rtr. Orga

64

#Bassdrum
#Hihat
#Snare
#Conga's
#A.Piano
Fing.Bass
#Chrs.Gtr
Vocal-Lin
#Rtr.Orga

67

#Bassdrum
#Hihat
#Cymbals
#Snare
#Conga's
#A.Piano
Fing.Bass
#Chrs.Gtr
Vocal-Lin
#Rtr.Orga

70

#Bassdrum
#HiHat
#Cymbals
#Snare
#Conga's
#A.Piano
Fing.Bass
#Chrs.Gtr
Vocal-Lin
#Rtr.Orga

74

#Bassdrum
#HiHat
#Cymbals
#Snare
#Conga's
#A.Piano
Fing.Bass
#Chrs.Gtr
Vocal-Lin
#Rtr.Orga

77

#Bassdrum
#Hihat
#Snare
#Conga's
#A.Piano
Fing. Bass
#Chr. Gtr
Vocal-Lin
#Rtr. Orga

80

#Bassdrum
#Hihat
#Cymbals
#Snare
#Conga's
#A.Piano
Fing. Bass
#Chr. Gtr
Vocal-Lin
#Rtr. Orga

83

#Bassdrum
#HiHat
#Cymbals
#Snare
#Conga's
#A.Piano
Fing.Bass
#Chrs.Gtr
Vocal-Lin
#Rtr.Orga
Barit.Sax

86

#Bassdrum
#HiHat
#Snare
#Conga's
#A.Piano
Fing.Bass
#Chrs.Gtr
Vocal-Lin
#Rtr.Orga
Barit.Sax

89

#Bassdrum
#Hihat
#Cymbals
#Snare
#Conga's
#A.Piano
Fing.Bass
#Chrs.Gtr
Vocal-Lin
#Rtr.Orga
Barit.Sax
#Vlo.Lead

93

#Bassdrum
#Hihat
#Cymbals
#Conga's
#A.Piano
Fing.Bass
#Sft.Bras
#Rtr.Orga

98

#Bassdrum
#Hihat
#Cymbals
#Conga's
#A. Piano
Fing. Bass
#Chrs. Gtr
Alto Sax
#Sft. Bras
#Rtr. Orga

102

#Bassdrum
#Hihat
#Conga's
#A. Piano
Fing. Bass
#Chrs. Gtr
Alto Sax
#Sft. Bras
#Rtr. Orga

106

#Bassdrum
#Hihat
#Cymbals
#Conga's
#A.Piano
Fing.Bass
#Chrs.Gtr
Alto Sax
#Sft.Bras
#Rtr.Orga

110

#Bassdrum
#Hihat
#Conga's
#A.Piano
Fing.Bass
#Chrs.Gtr
Alto Sax
#Sft.Bras
#Rtr.Orga

114

#Bassdrum
#Hihat
#Cymbals
#Snare
#Conga's
#A.Piano
Fing.Bass
#Chr.s.Gtr
Alto Sax
#Sft.Bras
#Rtr.Orga

118

#Bassdrum
#Hihat
#Snare
#Conga's
#A.Piano
Fing.Bass
#Chr.s.Gtr
Alto Sax
#Rtr.Orga

122

126

130

#Bassdrum
#Hihat
#Cymbals
#Snare
#Conga's
#A.Piano
Fing.Bass
#Chr.Gtr
Overdr.Gt
#Sft.Bras
#Rtr.Orga

134

#Bassdrum
#Hihat
#Snare
#Conga's
#A.Piano
Fing.Bass
#Chr.Gtr
Overdr.Gt
#Rtr.Orga

137

141

145

#Bassdrum
#Hihat
#Cymbals
#Snare
#Conga's
#A.Piano
Fing.Bass
#Chrs.Gtr
Vocal-Lin
#Rtr.Orga

148

#Bassdrum
#Hihat
#Cymbals
#Snare
#Conga's
#A.Piano
Fing.Bass
#Chrs.Gtr
Vocal-Lin
#Rtr.Orga

152

#Bassdrum
#Hihat
#Snare
#Conga's
#A.Piano
Fing. Bass
#Chr. Gtr
Vocal-Lin
#Rtr. Orga

156

#Bassdrum
#Hihat
#Cymbals
#Snare
#Conga's
#A.Piano
Fing. Bass
#Chr. Gtr
Vocal-Lin
#Rtr. Orga

160

#Bassdrum
#Hihat
#Snare
#Conga's
#A.Piano
Fing.Bass
#Chrs.Gtr
Vocal-Lin
#Rtr.Orga

163

#Bassdrum
#Hihat
#Snare
#Conga's
#A.Piano
Fing.Bass
#Chrs.Gtr
Vocal-Lin
#Rtr.Orga

166

#Bassdrum
#Hihat
#Cymbals
#Snare
#Conga's
#A.Piano
Fing. Bass
#Chr. Gtr
Vocal-Lin
#Rtr. Orga

170

#Bassdrum
#Hihat
#Cymbals
#Snare
#Conga's
#A.Piano
Fing. Bass
#Chr. Gtr
Vocal-Lin
#Rtr. Orga

173

#Bassdrum
#HiHat
#Cymbals
#Snare
#Conga's
#A.Piano
Fing.Bass
#Chrs.Gtr
Vocal-Lin
#Rtr.Orga

177

#Bassdrum
#HiHat
#Cymbals
#Snare
#Conga's
#A.Piano
Fing.Bass
#Chrs.Gtr
Vocal-Lin
#Rtr.Orga

180

#Bassdrum
#HiHat
#Cymbals
#Snare
#Conga's
#A.Piano
Fing.Bass
#Chrs.Gtr
Vocal-Lin
#Rtr.Orga

183

#Bassdrum
#HiHat
#Cymbals
#Snare
#Conga's
#A.Piano
Fing.Bass
#Chrs.Gtr
Vocal-Lin
#Rtr.Orga

186

#Bassdrum
#Hihat
#Cymbals
#Snare
#Conga's
#A.Piano
Fing.Bass
#Chrs.Gtr
Vocal-Lin
#Rtr.Orga

189

#Bassdrum
#Hihat
#Cymbals
#Snare
#Conga's
#Tmbourin
#A.Piano
Fing.Bass
#Chrs.Gtr
Vocal-Lin
#Rtr.Orga

192

#Bassdrum
#Hihat
#Cymbals
#Snare
#Conga's
#Tmbourin
#A.Piano
Fing. Bass
#Chr. Gtr
Vocal-Lin
#Rtr. Orga

196

#Bassdrum
#Hihat
#Cymbals
#Snare
#Conga's
#Tmbourin
#A.Piano
Fing. Bass
#Chr. Gtr
Vocal-Lin
#Rtr. Orga

199

#Bassdrum
#Hihat
#Cymbals
#Snare
#Conga's
#Tmbourin
#A.Piano
Fing.Bass
#Chrs.Gtr
#Rtr.Orga

203

#Bassdrum
#Hihat
#Cymbals
#Snare
#Conga's
#Tmbourin
#A.Piano
Fing.Bass
#Chrs.Gtr
#Rtr.Orga

Tina Turner - Private Dancer 1

#Bassdrum

♩ = 116,000313

2 #Bassdrum

9

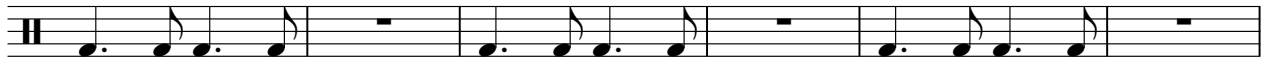

15

21

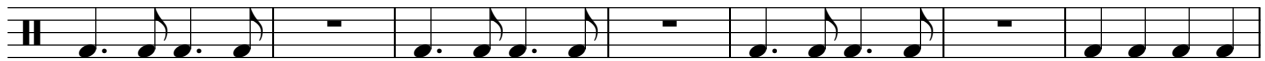

28

(c)1995 All Rights Reserved By Sound Design Software Division Holland.

34

40

46

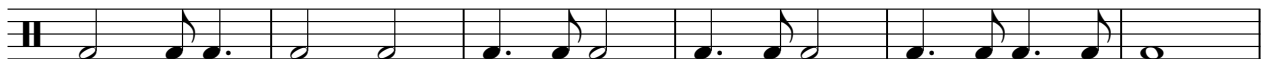

52

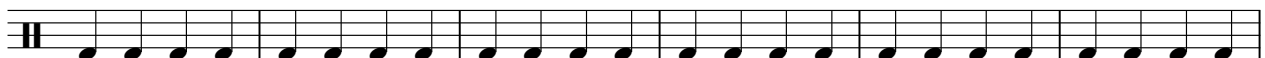

58

V.S.

2

#Bassdrum

64

70

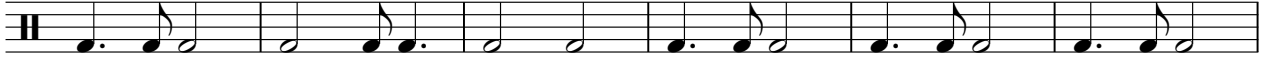

76

82

88

94

101

107

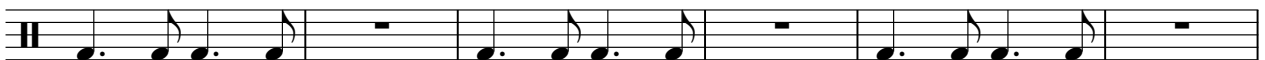

113

119

4

#Bassdrum

185

191

197

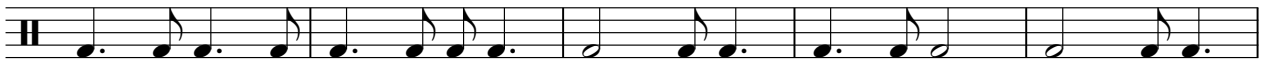

202

Tina Turner - Private Dancer 1

#Hihat

♩ = 116,000313

2 #Hihat

8

14

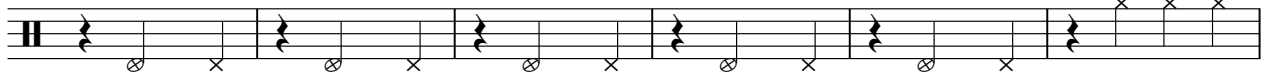

20

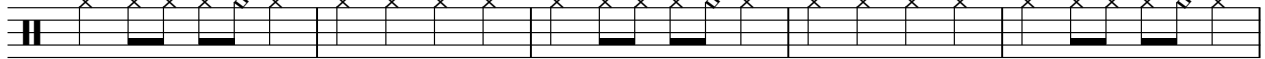

25

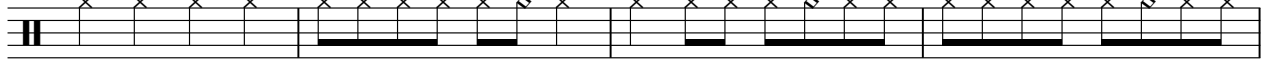

29

33

37

41

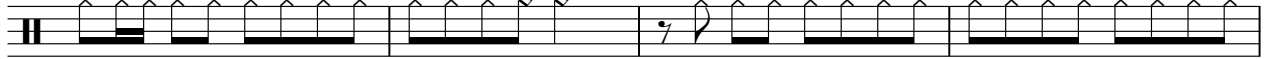

45

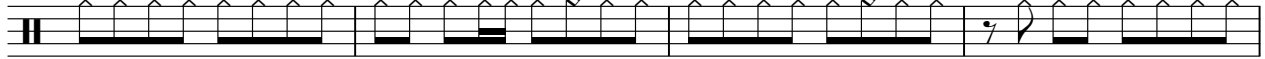

V.S.

2

#Hihat

49

53

57

61

65

69

73

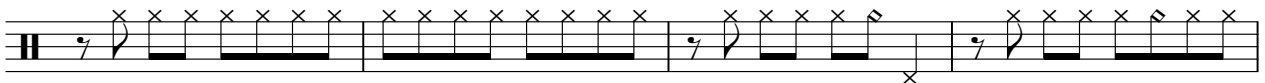

77

81

85

88

92

99

105

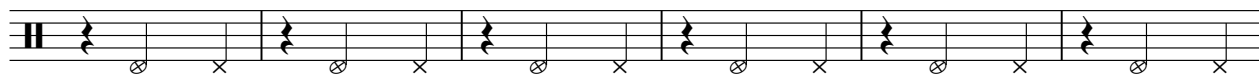

111

117

122

127

131

135

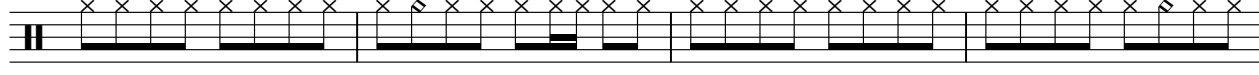

V.S.

139

143

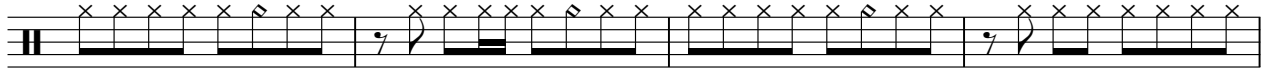

147

151

155

159

163

167

171

175

179

183

187

191

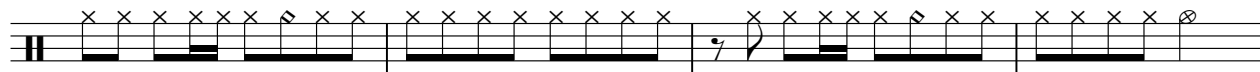

195

199

203

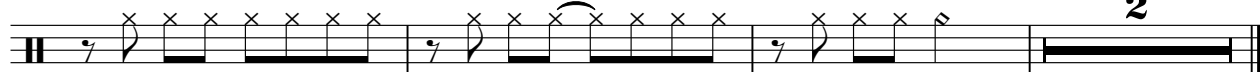

Tina Turner - Private Dancer 1

#Cymbals

♩ = 116,000313 #Cymbals

10 7 23

43 4 16

68 4 4

82 6

94 7 7 7

118 7 7 6

141 2

150 8 7 4

173 2

183 2

2

#Cymbals

193

201

#Snare

Tina Turner - Private Dancer 1

♩ = 116,000313

18 #Snare

23

29

35

41

47

53

59

65

71

V.S.

77

83

89

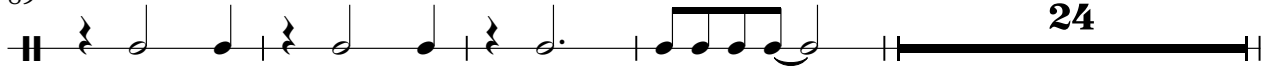

117

123

129

135

141

147

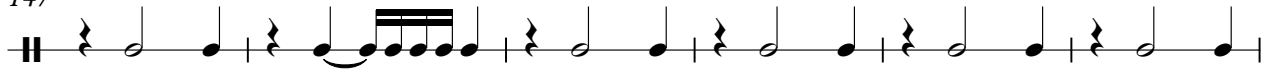

153

159

165

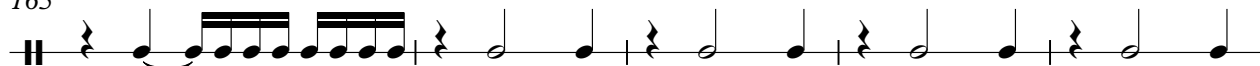

170

176

182

188

194

200

204

Tina Turner - Private Dancer 1

#Conga's

♩ = 116,000313 #Conga's

9

15

21

26

31

36

41

46

51

56

V.S.

61

66

71

76

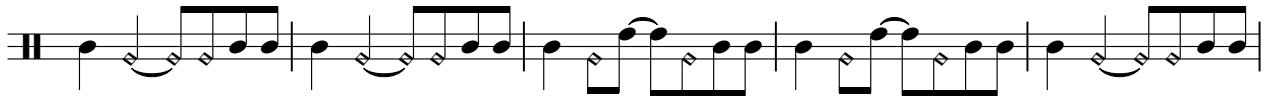

81

86

91

98

102

106

111

116

121

126

131

136

141

146

151

156

V.S.

161

166

171

176

181

185

190

195

200

203

#Tmbourin

Tina Turner - Private Dancer 1

♩ = 116,000313

189 #Tmbourine

4/4

192

4/4

196

4/4

200

4/4

203

2

Tina Turner - Private Dancer 1

#A.Piano

♩ = 116,000313

2 #A.Piano

8

13

19

25

31

36

42

47

51

V.S.

104

110

116

122

128

134

140

145

149

155

V.S.

202

204

Tina Turner - Private Dancer 1

Fing. Bass

♩ = 116,000313 Fing. Bass

6

12

16

20

24

28

32

36

40

44

V.S.

Fing. Bass

89
93
97
101
105
109
113
117
121
125

V.S.

Tina Turner - Private Dancer 1

#Chrs.Gtr

♩ = 116,000313 #Chrs.Gtr.

9 3 4

16 3 3 3

19 6

30

35

38

40 3

43

46 3

50

V.S.

86 

88 

90 

93 

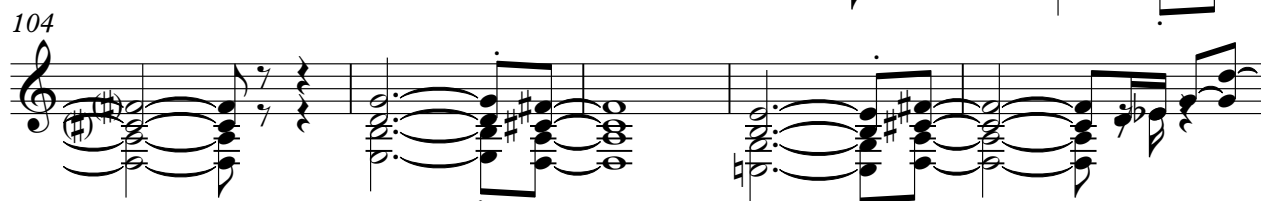
104 

109 

115 

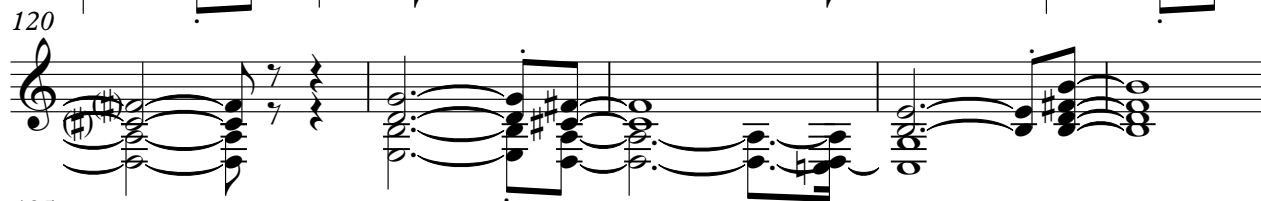
120 

125 

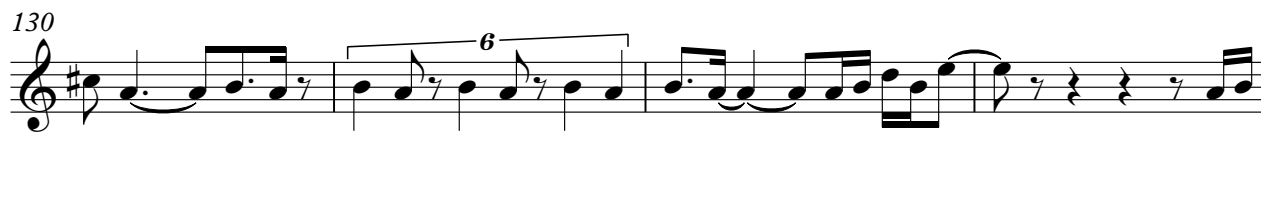
130 

134

138

142

145

149

153

157

160

162

164

167

170

174

177

181

184

187

191

194

198

V.S.

6

#Chrs.Gtr

201

204

Tina Turner - Private Dancer 1

Vocal-Lin

♩ = 116,000313

26 Vocal-Line

30

35

40

44

48

52

56

60

65

V.S.

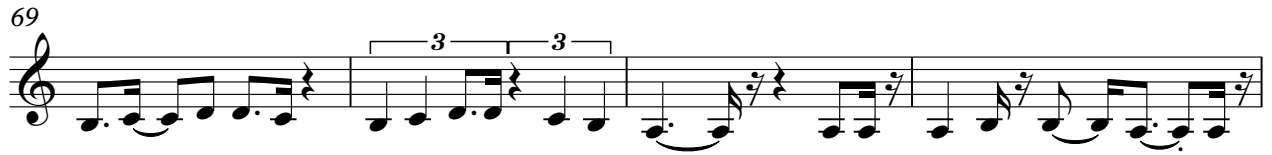

158

163

167

171

175

179

183

187

191

195

♩ = 116,000313 **124** Overdr.Gtr

127

131

135

139

142 **65**

Tina Turner - Private Dancer 1

Alto Sax

♩ = 116,000313 **99** Alto Sax

103

106

109

113

116

120 **85**

Tina Turner - Private Dancer 1

#Rtr.Orga

♩ = 116,000313

#Rtr.Organ

V.S.

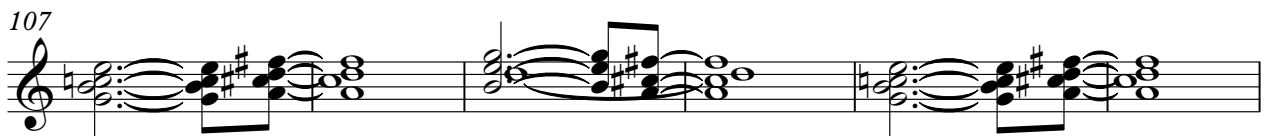
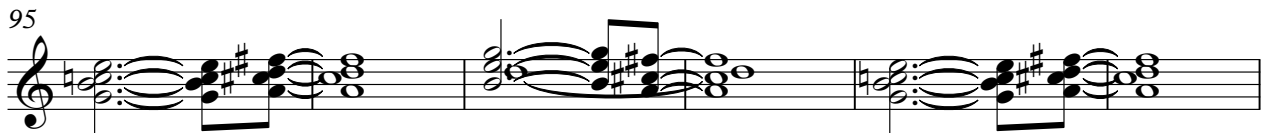
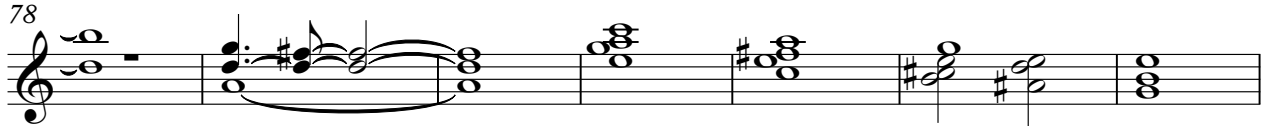

125

130

135

139

145

152

158

164

170

177

183

189

193

198

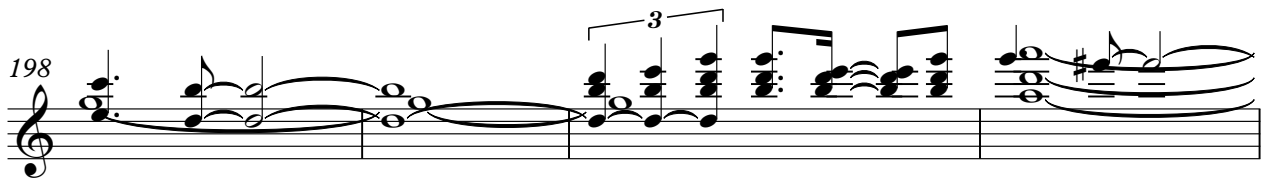

202

#Brth.Tenr

Tina Turner - Private Dancer 1

♩ = 116,000313 #Brth.Tenr

9

14

7

3

25

3

181

Barit.Sax

Tina Turner - Private Dancer 1

♩ = 116,000313 **83** Barit.Sax

86

90

92 **115**

#Vlo.Lead

Tina Turner - Private Dancer 1

♩ = 116,000313

91 #Vlo.Lead **115**

91 #Vlo.Lead 115