

Tina Turner - Private Dancer 2

♩ = 200,000000 ♩ = 118,002220
0150PRVT

6

11

14

Alto Sax.
Perc.
E. Gtr.
E. Bass
Solo

17

Alto Sax.
Perc.
E. Gtr.
E. Bass
Solo

20

Alto Sax.
Perc.
E. Gtr.
E. Bass
Solo

23

Alto Sax.

Perc.

E. Gtr.

E. Bass

Solo

26

Alto Sax.

Perc.

E. Gtr.

E. Bass

Solo

29

Alto Sax.

Perc.

E. Gtr.

E. Gtr.

E. Bass

Solo

32

Alto Sax.

Perc.

E. Gtr.

E. Bass

Solo

35

Alto Sax.

Perc.

E. Gtr.

E. Bass

Solo

Solo

38

Alto Sax.

Perc.

E. Gtr.

E. Bass

Solo

41

Alto Sax.

Perc.

E. Gtr.

E. Bass

Solo

44

Alto Sax.

Perc.

E. Gtr.

E. Bass

Solo

47

Alto Sax.

Perc.

E. Gtr.

E. Bass

Solo

50

Alto Sax.

Perc.

E. Gtr.

E. Bass

Solo

53

Alto Sax.

Perc.

E. Gtr.

E. Bass

Solo

56

Alto Sax.

Perc.

E. Gtr.

E. Gtr.

E. Bass

Solo

58

Alto Sax. Perc. E. Gtr. E. Bass Solo

61

Alto Sax. Perc. E. Gtr. E. Bass Solo

64

Alto Sax. Perc. E. Gtr. E. Bass Solo

67

Alto Sax.

Perc.

E. Gtr.

E. Gtr.

E. Bass

S. Bass

Solo

70

Alto Sax.

Perc.

E. Gtr.

S. Bass

Solo

72

Alto Sax.

Perc.

E. Gtr.

S. Bass

Solo

74

Alto Sax.

Perc.

E. Gtr.

S. Bass

Solo

76

Alto Sax.

Perc.

E. Gtr.

E. Bass

S. Bass

Solo

Solo

79

Perc.

E. Bass

Perc. Organ

Solo

Solo

97

Alto Sax.

Perc.

E. Gtr.

E. Bass

Perc. Organ

Solo

100

Alto Sax.

Perc.

E. Gtr.

E. Bass

Perc. Organ

Solo

103

Alto Sax.

Perc.

E. Gtr.

E. Bass

Perc. Organ

Solo

Detailed description of the musical score: The score is divided into three systems of measures. The first system (measures 97-99) shows the Alto Saxophone playing a melodic line with a triplet in measure 99. The Percussion part has a complex rhythmic pattern with asterisks. The Electric Guitar part features a series of chords with slash marks. The Electric Bass part has a simple bass line. The Percussion Organ part has a sustained chord. The Solo part has a sixteenth-note run. The second system (measures 100-102) continues the melodic and rhythmic patterns. The Alto Saxophone has a sixteenth-note run in measure 100. The Percussion part continues its pattern. The Electric Guitar part has a sequence of chords. The Electric Bass part has a steady bass line. The Percussion Organ part has a sustained chord. The Solo part has a triplet in measure 102. The third system (measures 103-105) shows the Alto Saxophone playing a melodic line with a triplet in measure 103. The Percussion part continues its pattern. The Electric Guitar part has a sequence of chords. The Electric Bass part has a steady bass line. The Percussion Organ part has a sustained chord. The Solo part has a sixteenth-note run in measure 105.

106

Alto Sax.

Perc.

E. Gtr.

E. Bass

Perc. Organ

Solo

109

Alto Sax.

Perc.

E. Gtr.

E. Bass

Perc. Organ

Solo

111

Alto Sax.

Perc.

E. Gtr.

E. Bass

Perc. Organ

Solo

Detailed description of the musical score: The score is divided into three systems, each starting with a double bar line. The first system (measures 106-108) features an Alto Saxophone line with eighth and quarter notes, a Percussion line with a complex rhythmic pattern of eighth notes and rests, an Electric Guitar line with chords and eighth notes, an Electric Bass line with a steady eighth-note pattern, a Percussion Organ line with a long sustained note, and a Solo line with chords. The second system (measures 109-110) continues these parts, with the Solo line featuring a triplet. The third system (measures 111-113) shows the Alto Saxophone with triplet eighth notes, the Percussion with a similar rhythmic pattern, the Electric Guitar with chords, the Electric Bass with a steady pattern, the Percussion Organ with a melodic line, and the Solo line with a sixteenth-note triplet.

114 15
♩ = 114,002335

Perc.

E. Bass

Solo

Solo

117 ♩ = 112,0019189,003906,002388 = 75,00023700

Perc.

E. Bass

Solo

Solo

|||

Alto Saxophone

Tina Turner - Private Dancer 2

♩ = 200,000000 ♩ = 118,002220
0150PRVT

6

16

21

26

31

34

37

42

47

52

57

61

65

70

75

97

Alto Saxophone

102

106

110

113

119

Tina Turner - Private Dancer 2

Percussion

♩ = 200,000000 ♪ = 118,002220

4/4

5

10

14

17

20

23

26

29

31

V.S.

34

37

40

43

46

49

52

55

57

60

62

64

66

69

72

75

78

82

84

86

V.S.

109

111

113

116

♩ = 114,00233512,019,006906,00023750,000000

Tina Turner - Private Dancer 2

Electric Guitar

♩ = 200,000000 ♪ = 118,002220

6 5

15 3

20

23

26 3

30

35 3

41

45

V.S.

49

52

56

61

65

70

72

74

77

85

Electric Guitar

Tina Turner - Private Dancer 2

♩ = 200,000000 ♩ = 118,002220

6 **25** **24**

57 **7** **3**

70 **12** 3

86

89 3 3

93 3

97 **19** ♩ = 114,002000 ♩ = 109,003106 ♩ = 106,004202 ♩ = 103,005300 ♩ = 100,006400

119 **2**

Tina Turner - Private Dancer 2

Electric Bass

♩ = 200,000000 ♩ = 118,002220

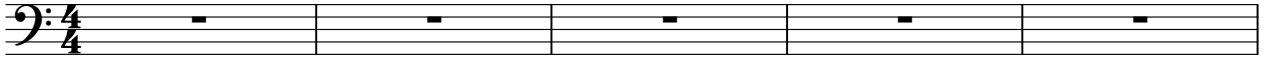

V.S.

51

56

61

66

8

78

82

86

90

94

98

103

108

112

♩ = 114, 102, 90, 78, 66, 54, 42, 30, 18, 6

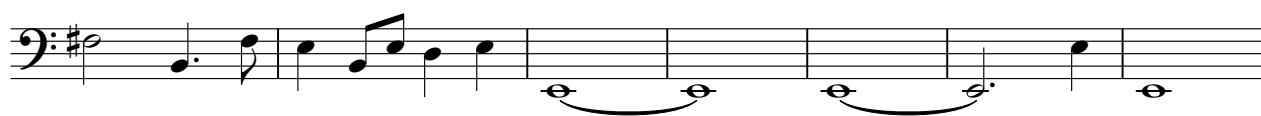

119

2

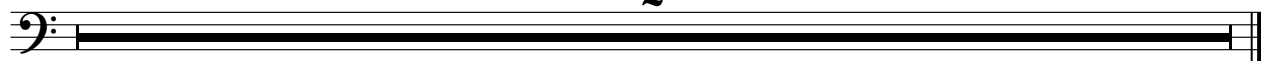

Percussive Organ

Tina Turner - Private Dancer 2

♩ = 200,000000 ♪ = 118,002220

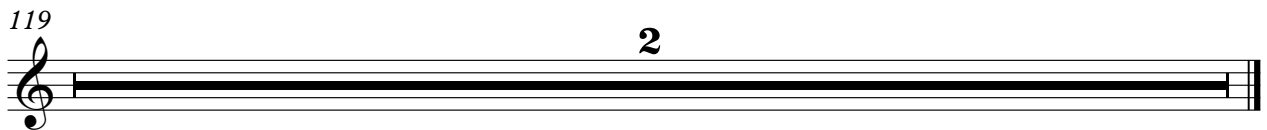
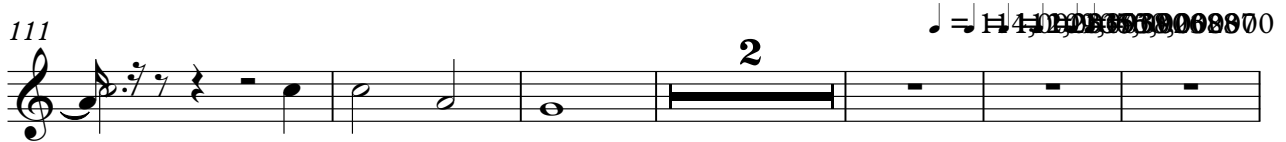
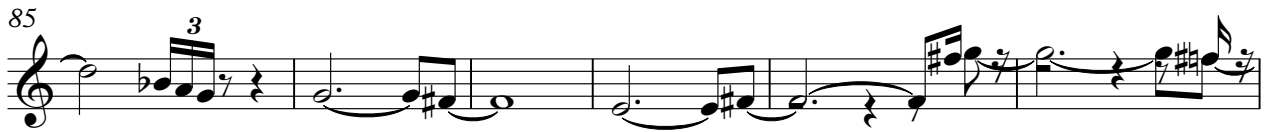
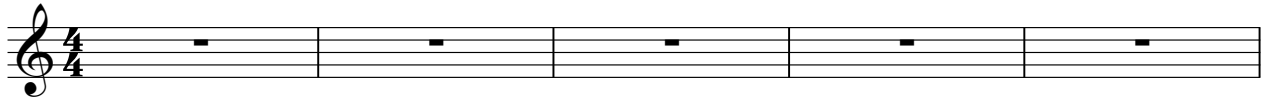

Lead 8 (Bass + Lead)

Tina Turner - Private Dancer 2

♪ = 200,000000 ♪ = 118,002220

5

11

104

♪ = 114,000000 ♪ = 118,002220

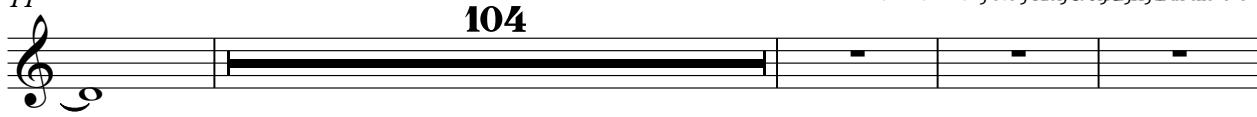

119

2

Tina Turner - Private Dancer 2

Solo

♩ = 200,000000 ♩ = 118,002220

5

11

17

22

28

33

39

45

50

V.S.

56

3 3 3 6

61

3 3 3 3 3

67

6 6 6 6 6

72

6 6 6 6

76

6 6 6 6 6

81

6 6 6 6 6

87

6 6 6 6 6

93

6 6 6 6 6

98

3 3 3 3 3

103

6 6 6 6 6

Solo

3

109

114

♩ = 114,002112,00103,0030,00233,000000

119

2

