

Tina Turner - Simply the Best

♩ = 108,000107

6

Drums

Bass Gtr

E.Piano

Melody

Strings

Vox oohs

Stacc.Gtr

8

Drums

Bass Gtr

E.Piano

Melody

Strings

Vox oohs

Stacc.Gtr

10

Drums

Bass Gtr

E.Piano

Melody

Strings

Vox oohs

Stacc.Gtr

12

Drums

Bass Gtr

E.Piano

Melody

Strings

Vox oohs

Stacc.Gtr

14

Drums

Bass Gtr

E.Piano

Melody

LeadGuitr

Strings

Vox oohs

Stacc.Gtr

16

Drums

Bass Gtr

E.Piano

Melody

LeadGuitr

Strings

Vox oohs

Stacc.Gtr

18

Drums

Bass Gtr

E.Piano

Melody

LeadGuitr

Strings

Vox oohs

Stacc.Gtr

20

Drums

Bass Gtr

E.Piano

Melody

Strings

Vox oohs

Stacc.Gtr

22

Drums

Bass Gtr

E.Piano

Melody

Strings

Vox oohs

Stacc.Gtr

24

Drums

Bass Gtr

E.Piano

Melody

Strings

Vox oohs

Stacc.Gtr

26

Drums

Bass Gtr

E.Piano

Melody

LeadGuitr

Strings

Vox oohs

Stacc.Gtr

28

Drums

Bass Gtr

E.Piano

Melody

LeadGuitr

Strings

Vox oohs

Stacc.Gtr

30

Drums

Bass Gtr

E.Piano

Melody

LeadGuitr

Strings

Vox oohs

Stacc.Gtr

32

Drums

Bass Gtr

E.Piano

Melody

LeadGuitr

Strings

Stacc.Gtr

34

36

38

Drums

Bass Gtr

E.Piano

Melody

LeadGuitr

Strings

Stacc.Gtr

40

Drums

Bass Gtr

E.Piano

Melody

LeadGuitr

Strings

Stacc.Gtr

42

44

46

Drums

Bass Gtr

E.Piano

Melody

LeadGuitr

Strings

Vox oohs

Stacc.Gtr

48

Drums

Bass Gtr

E.Piano

Melody

Strings

Vox oohs

Stacc.Gtr

50

Drums

Bass Gtr

E.Piano

Melody

Strings

Vox oohs

Stacc.Gtr

52

Drums

Bass Gtr

E.Piano

Melody

Strings

Vox oohs

Stacc.Gtr

54

Drums

Bass Gtr

E.Piano

Melody

LeadGuitr

Strings

Vox oohs

Stacc.Gtr

56

Drums

Bass Gtr

E.Piano

Melody

LeadGuitr

Strings

Vox oohs

Stacc.Gtr

58

60

62

Drums

Bass Gtr

E.Piano

Melody

LeadGuitr

Strings

Stacc.Gtr

64

Drums

Bass Gtr

E.Piano

Melody

LeadGuitr

Strings

Stacc.Gtr

66

Drums

Bass Gtr

E.Piano

Melody

LeadGuitr

Strings

Stacc.Gtr

68

Drums

Bass Gtr

E.Piano

Melody

LeadGuitr

Strings

Stacc.Gtr

70

Drums

Bass Gtr

E.Piano

Melody

LeadGuitr

Strings

Stacc.Gtr

72

Drums

Bass Gtr

E.Piano

Melody

LeadGuitr

Strings

Stacc.Gtr

74

76

78

Drums

Bass Gtr

E.Piano

Melody

LeadGuitr

Strings

Stacc.Gtr

80

Drums

Bass Gtr

E.Piano

Melody

LeadGuitr

Strings

Stacc.Gtr

82

84

86

88

90

92

94

96

98

100

102

104

106

Drums

Bass Gtr

E.Piano

Melody

LeadGuitr

Strings

Stacc.Gtr

Tina Turner - Simply the Best

Drums

♩ = 108,000107

6

10

14

18

22

26

30

33

36

V.S.

Drums

39

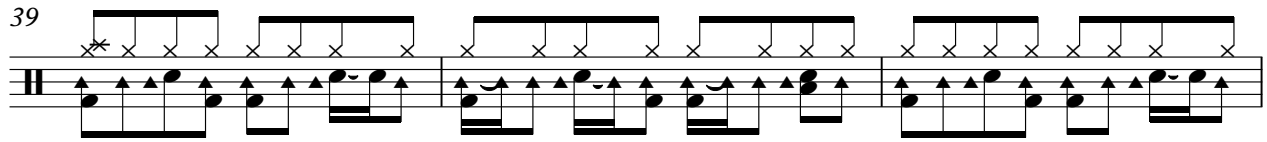

42

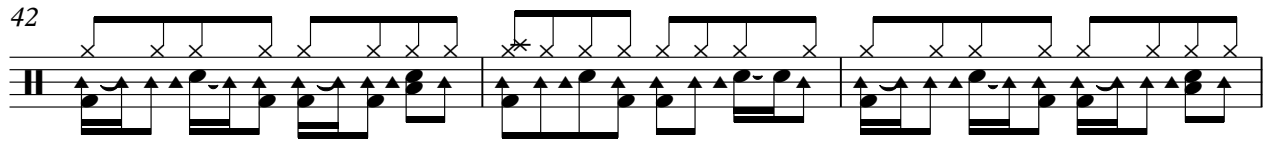

45

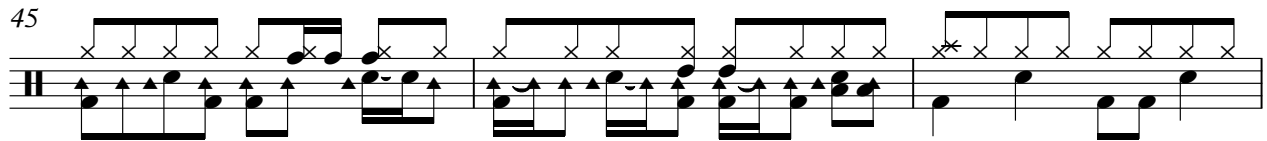

48

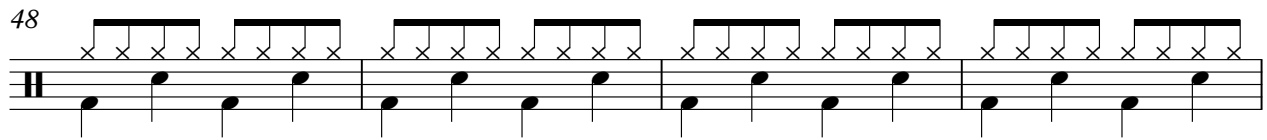

52

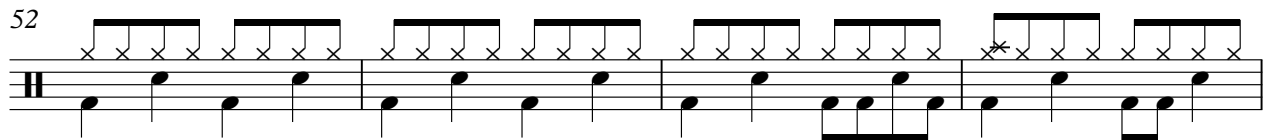

56

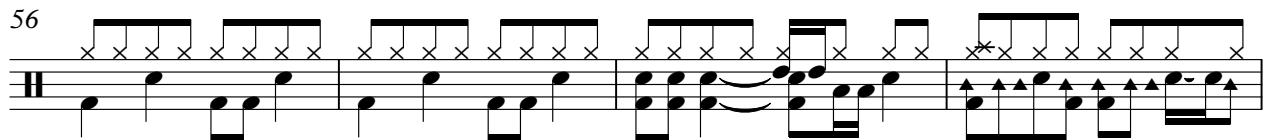

60

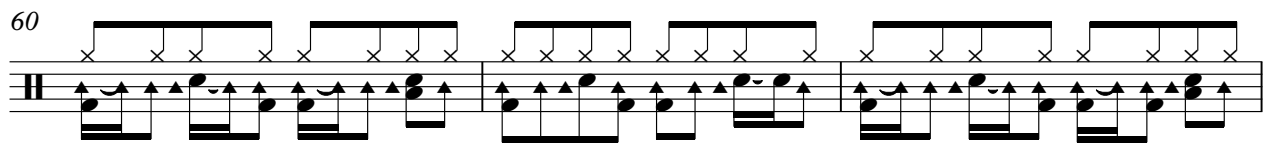

63

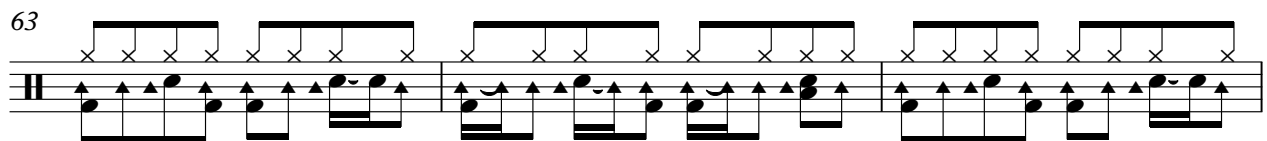

66

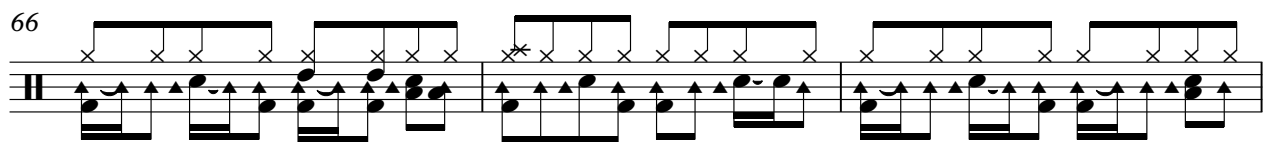

69

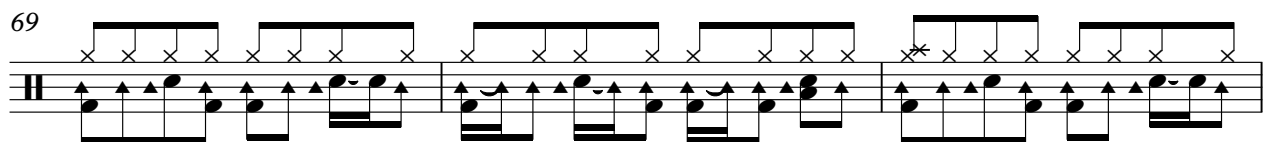

Drums

72

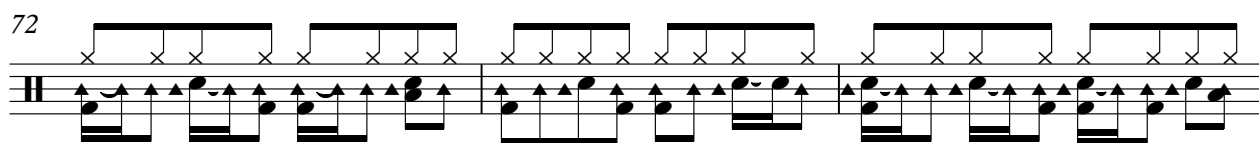

75

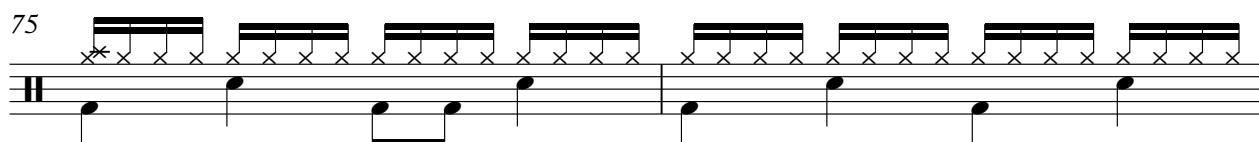

77

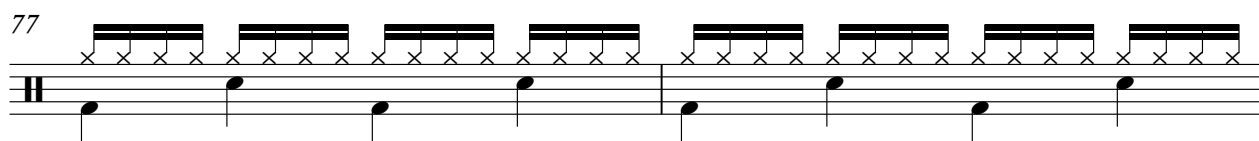

79

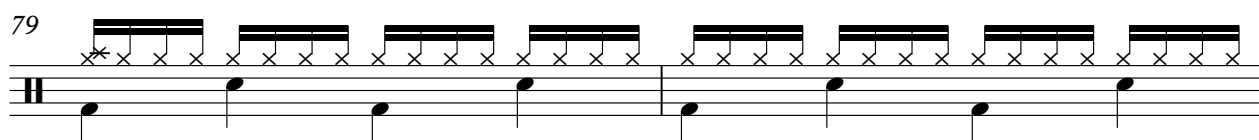

81

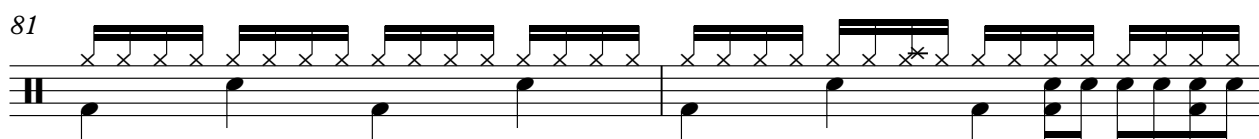

83

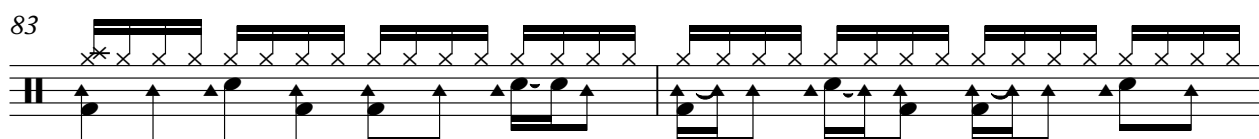

85

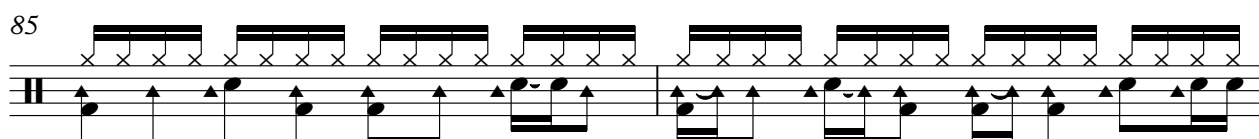

87

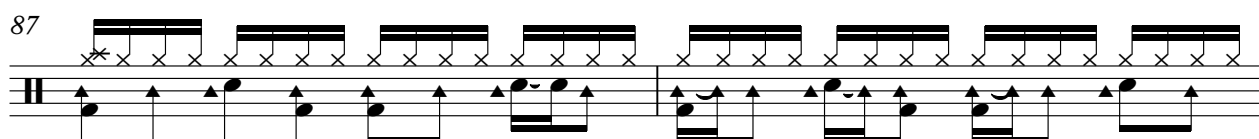

89

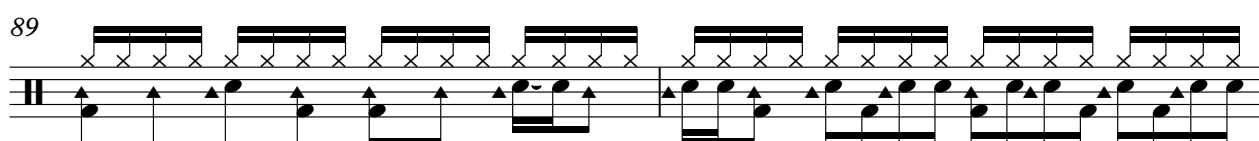

91

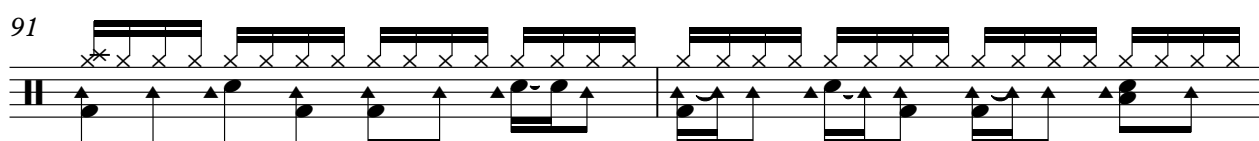

V.S.

Drums

93

95

97

99

101

103

105

Tina Turner - Simply the Best

Bass Gtr

♩ = 108,000107

2

6

10

14

19

21

23

25

27

29

b

b

V.S.

V.S.

92

94

96

98

100

102

104

106

Tina Turner - Simply the Best

E.Piano

♩ = 108,000107

2

6

10

14

18

22

26

30

35

41

V.S.

47

51

55

59

64

70

76

80

84

90

96

102

Tina Turner - Simply the Best

Melody

♩ = 108,000107

6 3 2

11

16 3

21 2

28

33 3

38

42

47 3 2

51

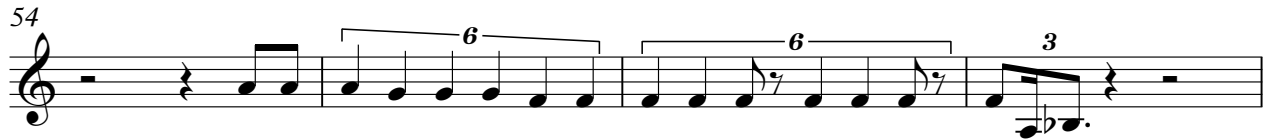

104

Tina Turner - Simply the Best

LeadGuitr

♩ = 108,000107

13

17

29

35

40

45

58

63

68

73

V.S.

80

86

91

96

101

105

Tina Turner - Simply the Best

Sax Solo

♩ = 108,000107

81

84

87

89

18

Tina Turner - Simply the Best

Strings

♩ = 108,000107

2 2

10

17

25

32

41

49

55

63

72

V.S.

2

Strings

80

89

98

104

Tina Turner - Simply the Best

Vox oohs

♩ = 108,000107

2

7

12

17

22

27

31

16

50

55

58

50

Tina Turner - Simply the Best

Stacc.Gtr

♩ = 108,000107

2

5

7

9

11

13

15

17

19

21

23

25

27

29

31

33

35

37

V.S.

59

61

63

65

67

69

71

73

75

77

79

81

83

85

87

89

91

93

95

97

V.S.

99

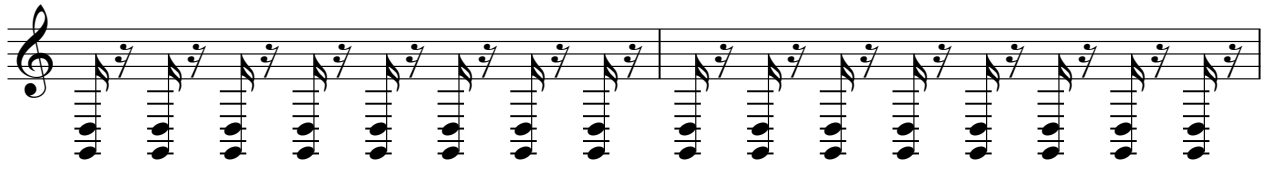

101

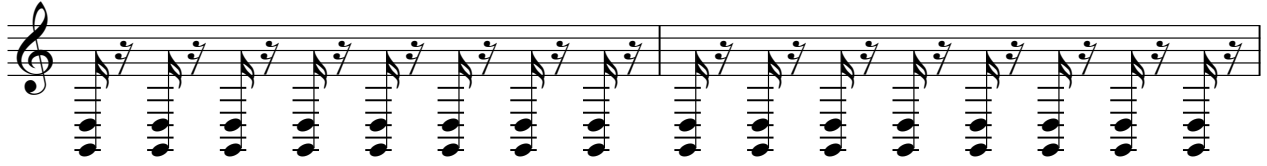

103

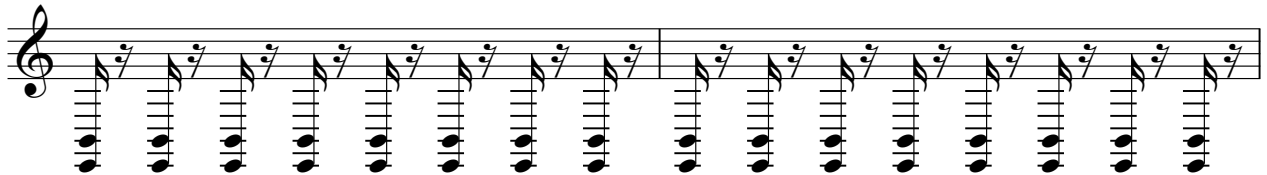

105

